

2024-2025 **Annual Report**

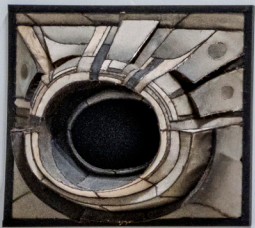

**DALLAS
MUSEUM
OF ART**

The background of the page is a photograph of a modern art gallery. Large floor-to-ceiling windows on the left and center offer a view of a courtyard with several trees and a stone wall. In the foreground, a large, intricate sand sculpture is displayed on a polished, reflective floor. The sculpture consists of numerous small, rectangular blocks of sand arranged in a grid-like pattern, with some blocks standing taller than others, creating a textured, undulating surface. The lighting is bright and even, highlighting the architectural details and the artwork.

2024–2025 Annual Report

Executive Summary	2
Exhibitions & Loans	12
Acquisitions	36
Donor Support	90
Board of Trustees and Volunteer Leadership	128
Staff	138
Financials	148

Mirrors and Shelly Sand, 1969–1970. Robert Smithson. Fifty 12-inch x 48-inch mirrors, back to back; beach sand with shells or pebbles. Dallas Museum of Art, gift of an anonymous donor; the Vin and Caren Prothro Foundation; Rusty and Deedie Rose in memory of Vin Prothro and in honor of his cherished grandchildren, Lillian Lee Clark and Annabel Caren Clark; The Eugene McDermott Foundation; Dr. and Mrs. Mark L. Lemmon; American Consolidated Media; Bear/Hunter; and donors to the C. Vincent Prothro Memorial Fund. 2002.3.A-YY. © 2026 Holt/Smithson Foundation / Licensed by Artists Rights Society (ARS), NY.

Year in Review

As we pave the way for an even brighter, more promising future, the DMA has continued to flourish, offering a rich tapestry of exhibitions, community engagement initiatives, and unexpected new ways to experience art. Fiscal year 2025 was a notable season of transition. As the search for a new Eugene McDermott Director began, Marcus-Rose Family Deputy Director Tamara Wootton Forsyth stepped into the role of Interim Director after 24 years of service at the DMA. Amid this transition, we have delivered on our mission with a year full of advancements. In FY 25, the DMA served more than 400,000 guests through free general admission, dynamic exhibitions, community programming, and events. Guests from all 50 U.S. states, nearly 12,000 global zip codes, and 141 countries, from as far away as the Cocos (Keeling) Islands, embarked on their journeys to discover and engage with art within the walls of the DMA. Museum leaders also continued to make progress on transforming the DMA campus, making another bold move toward bringing Nieto Sobejano Arquitectos' winning competition design to life with the next step of schematic design.

We are proud to celebrate some outstanding recognitions from our community this year. The DMA won Best Art Museum for Kids in *DFWChild's* Best for Families competition, *USA Today* readers once again voted the Dallas Arts District Best Arts District in the Nation, and the DMA was recognized by the *Dallas Voice* Readers Voice Awards as the Best Local Museum. The DMA also received reaccreditation from the American Alliance of Museums, the museum industry's mark of distinction for exemplary practices. We are pleased to share these high accolades with the wonderful citizens of Dallas, who continue to support our programming, inspire our mission, and propel us to be a leader in the field.

As a global museum, we offered an expansive array of exhibitions and installations that piqued the interests of art lovers both at home and across the world. We strengthened our global reputation and international relationships with the exhibitions *The Impressionist Revolution from Monet to Matisse*, which showcased the Museum's world class collection, and *Frida: Beyond the Myth*, a DMA-organized collection of photographs and artworks of and by the iconic Frida Kahlo. Both exhibitions went on to tour across the world.

We presented art that reflects our diverse communities through our robust schedule of rotating exhibitions and new permanent collection installations. The interest in *When You See Me: Visibility in Contemporary Art/History* demonstrated that guests want to see more of our postwar and contemporary art collection. The Museum responded to this demand by transitioning the Barrel Vault and Quadrant Galleries to dedicated space for some of our most iconic and beloved works spanning from around 1945 to today. We also showcased important women artists of the 20th and 21st centuries through special exhibitions of works by painter Cecily Brown, Venezuelan American Pop artist Marisol, and master of immersion Yayoi Kusama.





The DMA is committed to acquiring and commissioning works of art that represent our global community. The DMA's collection expanded by 420 works, with 68 purchases and 352 works donated, expanding the reach of our encyclopedic holdings. This fiscal year, we acquired artworks that are wide-ranging in medium, geography, and era, from an Edo period pair of folding screens depicting a horse racing ritual that dates back to the 9th century, to a 17th-century painting of Mary Magdalene by Orazio Gentileschi and his workshop. Highlights include a monumental three-paneled painting by pioneering contemporary artist Cecily Brown; an Asmat jipae (body mask) that would have been worn in a historic masquerade honoring a deceased community member; a pair of ancient West Mexican figurines; and two companion prints by Sičáǵu Lakota contemporary artist Dyani White Hawk that spark dialogues across the Museum's encyclopedic collection as a co-acquisition among the areas of prints and drawings, Indigenous American art, and postwar and contemporary art. These are just a few of the many examples that underscore the Museum's mission to collect works of art showcasing different perspectives, identities, and cultural backgrounds.

In addition to stunning presentations of art, the DMA has also been alive with activity and celebrated milestones, both on-site and in the community. At the end of FY 24, we had the privilege of establishing a new partnership with G Texas Catering, Dallas-Fort Worth's premier catering and special events company. In collaboration with DMA leadership, G Texas transformed the DMA Cafe, refining and upgrading the space, menu offerings, and customer service. This new partner has also been a key player in the development of some innovative programs that extend the Museum experience beyond the art. At the top of FY 25, we kicked off the all-new event series Meet Me at the Museum, offering new ways to experience the DMA. Brunches, jazz concerts, and an after-hours experience enlivened the Museum with culinary experiences, music, art making, and activations—a taste of all the best Dallas has to offer in one of the most iconic cultural institutions in the city.

January 2025 marked the first year of DMA FREE First Sundays: Access for All, during which we welcomed over 30,000 guests to explore our collection and exhibitions at no cost. We also recognized the vibrant mosaic of cultures that make up our community with celebrations in honor of Black history and culture, Venezuelan culture, and Pride month, to name a few. Throughout the spring and summer, the Museum campus was alive with our youngest art lovers as they explored their creativity during Spring Break Family Fun and Summer Art Camps. We were also thrilled to award nearly \$48,000 to Southwestern artists through our annual Awards to Artists program officially surpassing \$1 million in awards given since the program's establishment in 1980. Off campus, we celebrated the opening of the Edith and Peter O'Donnell Jr. Athenaeum at UTD with the exhibition *From Texas to the World: Common Ground at UT Dallas and the Dallas Museum of Art*. We also toasted the final TWO x TWO for AIDS and Art event, a culmination of 25 years of fundraising events to benefit amfAR, The Foundation for AIDS Research, and the DMA.

Visitors:

50 states

Number of U.S. states of origin:
Nonmembers: 50 unique states
Members: 15 unique states

11,636

global zip codes

141 countries

Number of countries of origin

CCK, the Cocos (Keeling) Islands

Farthest country of origin from Dallas
(located in the Indian Ocean at an approximate distance of 17,333 km)

Acquisitions:

420

Total number of acquisitions

Education:

1,404

Number of Family, Youth,
and School programs

1,991

Number of on- and off-site
Education programs

77,664

Number of on- and off-site
visitors to Education
programs

20,376

Number of students and
teachers involved in Family,
Youth, and School programs

36,305

Number of youth under
18 served in Education
programs





Looking Forward

Stepping into the new fiscal year, we have much to look forward to at the DMA. We kicked off fiscal year 2026 with the launch of the second season of Meet Me at the Museum, with more jazz, two specialty brunches, and the reintroduction of Late Night at the Museum like you've never seen it before! We're preparing for two exciting exhibitions opening in fall 2025: *International Surrealism* and *Constellations: Contemporary Jewelry at the Dallas Museum of Art*. And in August, we announced that Brian Ferriso has been appointed as the Museum's next Eugene McDermott Director. For nearly two decades, Ferriso has served as Director of the Portland Art Museum (PAM), where he led the museum through a comprehensive campus transformation that will open to the public in November 2025. Ferriso comes to the DMA—the anchor of Dallas's vibrant Arts District—with nearly three decades of leadership experience, demonstrated success leading major capital projects, and a deep commitment to community engagement and accessibility. Ferriso will assume his new role at the DMA on December 1, 2025. We look forward to welcoming him to our community and to more moments, more magic, and more memory-making in 2026!



In Memoriam

It is with profound sadness that we report the passing of the following beloved members of our Museum community in fiscal year 2025. Each of these individuals demonstrated a deep commitment to the arts and to transforming the DMA into the strong and innovative institution it is today. Their legacies will live on not only through their contributions to the Museum but through their impact on the Dallas arts community as a whole.

Ray A. Balestri

Ann Jacobus Folz

Joyce Renee Harrison

Barron U. Kidd

Clint Murchison III

Fred E. Rowe, Jr.

Russell Sublette

Exhibitions and Loans

The Dallas Museum of Art is supported, in part, by generous DMA Members and donors, the Texas Commission on the Arts, and the citizens of Dallas through the City of Dallas Office of Arts and Culture.



Behind the Scenes

June 17, 2016-ongoing

The exhibition was organized by the Dallas Museum of Art.

The curators for this exhibition were Sue Canterbury, The Pauline Gill Sullivan Curator of American Art, and Fran Baas, Objects Conservator.

Not Visible to the Naked Eye: Inside a Senufo Helmet Mask

November 23, 2019-ongoing

The exhibition was organized by the Dallas Museum of Art. Media support was provided by *The Dallas Morning News*.

The curators for this exhibition were Dr. Roslyn A. Walker, Curator Emerita, and Fran Baas, Objects Conservator.





Tiffany Chung: Rise Into the Atmosphere

August 4, 2023–August 3, 2025

The exhibition was organized by the Dallas Museum of Art. Exhibition support was provided by the TWO x TWO for AIDS and Art Fund and the DMA Contemporary Art Initiative.

The curator for this exhibition was Dr. Vivian Li, The Lupe Murchison Curator of Contemporary Art.

© Tiffany Chung. Courtesy of the artist.

Backs in Fashion: Mangbetu Women's Egbe

September 24, 2023–August 3, 2025

The exhibition was organized by the Dallas Museum of Art.

The curator for this exhibition was Dr. Roslyn A. Walker, Curator Emerita.



Looking Forward: A New DMA

November 7, 2023–ongoing

The exhibition was organized by the Dallas Museum of Art.

The curators for this exhibition were Dr. Emily Schiller, Senior Manager of Interpretation, and Kate Aoki, former Head of Exhibition Design.

Love Island: Japanese Weddings of the Edo Period

December 16, 2023–October 6, 2024

The exhibition was organized by the Dallas Museum of Art.

The curator for this exhibition was Dr. Jacqueline Chao, The Cecil and Ida Green Curator of Asian Art.



*He Said/She Said:
Contemporary Women Artists Interject*

December 17, 2023–July 21, 2024

The exhibition was organized by the Dallas Museum of Art. Exhibition support was provided by the TWO x TWO for AIDS and Art Fund, the DMA Contemporary Art Initiative, and the DMA Decorative Arts & Design Initiative.

The curator for this exhibition was Dr. Anna Katherine Brodbeck, Hoffman Family Senior Curator of Contemporary Art.





Ivy in Flower, 1953. Henri Matisse. Colored paper, watercolor, pencil, and brown paper tape on paper mounted on canvas. Dallas Museum of Art, Foundation for the Arts Collection, gift of the Albert and Mary Lasker Foundation, 1963.68.FA. © 2026 Succession H. Matisse / Artists Rights Society (ARS), New York.



The Impressionist Revolution from Monet to Matisse

February 11–November 3, 2024

The exhibition was organized by the Dallas Museum of Art. The exhibition was co-presented by Texas Instruments and PNC Bank. Major support was provided by the Freeman Family Exhibition Fund. Contributing support was provided by Heritage Auctions and Sewell Automotive Companies.

The curator for this exhibition was Dr. Nicole R. Myers, Chief Curatorial and Research Officer and The Barbara Thomas Lemmon Senior Curator of European Art.



*From Munch to Kirchner:
The Heins Collection of Modern and
Expressionist Art*

February 25, 2024–January 5, 2025

The exhibition was organized by the
Dallas Museum of Art.

The curator for this exhibition was
Dr. Nicole R. Myers, Chief Curatorial
and Research Officer and The Barbara
Thomas Lemmon Senior Curator of
European Art.

*When You See Me:
Visibility in Contemporary Art/History*

April 7, 2024–April 13, 2025

The exhibition was organized by the
Dallas Museum of Art. Exhibition
support was provided by the TWO x TWO
for AIDS and Art Fund and the DMA
Contemporary Art Initiative.

The curators for this exhibition were
Dr. Anna Katherine Brodbeck, Hoffman
Family Senior Curator of Contemporary
Art; Dr. Vivian Li, The Lupe Murchison
Curator of Contemporary Art; Ade
Omotosho, The Nancy and Tim Hanley
Assistant Curator of Contemporary Art;
and Veronica Myers, Curatorial Assistant
for Contemporary Art.





Frida: Beyond the Myth

August 18, 2024–February 23, 2025

The exhibition was organized by the Dallas Museum of Art. This exhibition was presented by Texas Instruments.

The curators for this exhibition were Dr. Agustín Arteaga, former Eugene McDermott Director, and Sue Canterbury, The Pauline Gill Sullivan Curator of American Art.

The exhibition was accompanied by a catalogue published by the DMA.



Cecily Brown: Themes and Variations

September 29, 2024–February 9, 2025

The exhibition was organized by the Dallas Museum of Art and the Barnes Foundation.

The exhibition was co-curated by Dr. Anna Katherine Brodbeck, Hoffman Family Senior Curator of Contemporary Art at the DMA, and Simonetta Fraquelli, Consulting Curator for the Barnes Foundation.

The exhibition was accompanied by a catalogue published by the Barnes Foundation.

Nature and Artifice: Works on Paper from Dürer to Rembrandt

January 19–July 28, 2025

The exhibition was organized by the Dallas Museum of Art.

The curator for this exhibition was Dr. Anabelle Gambert-Jouan, The Lillian and James H. Clark Assistant Curator of European Art.



High Society, 1998. Cecily Brown. Oil on linen. Martin and Toni Sosnoff. © Cecily Brown.



Marisol: A Retrospective

February 23–July 6, 2025

The exhibition was organized by the Buffalo AKG Art Museum. The exhibition was supported by a major grant from the Henry Luce Foundation. Critical work related to this exhibition and collection was made possible in part by a major grant from the National Endowment for the Humanities. This exhibition in Dallas was presented by Bank of America.

The curator for this exhibition was Dr. Cathleen Chaffee, Charles Balbach Chief Curator at the Buffalo AKG Art Museum. The coordinating curator at the DMA was Dr. Anna Katherine Brodbeck, Hoffman Family Senior Curator of Contemporary Art.

The exhibition was accompanied by a catalogue published by the Buffalo AKG Art Museum.

Return to Infinity: Yayoi Kusama

May 7, 2025-January 18, 2026

The exhibition was organized by the Dallas Museum of Art. This exhibition was presented by PNC Bank.

The curator for this exhibition was Dr. Vivian Li, The Lupe Murchison Curator of Contemporary Art.

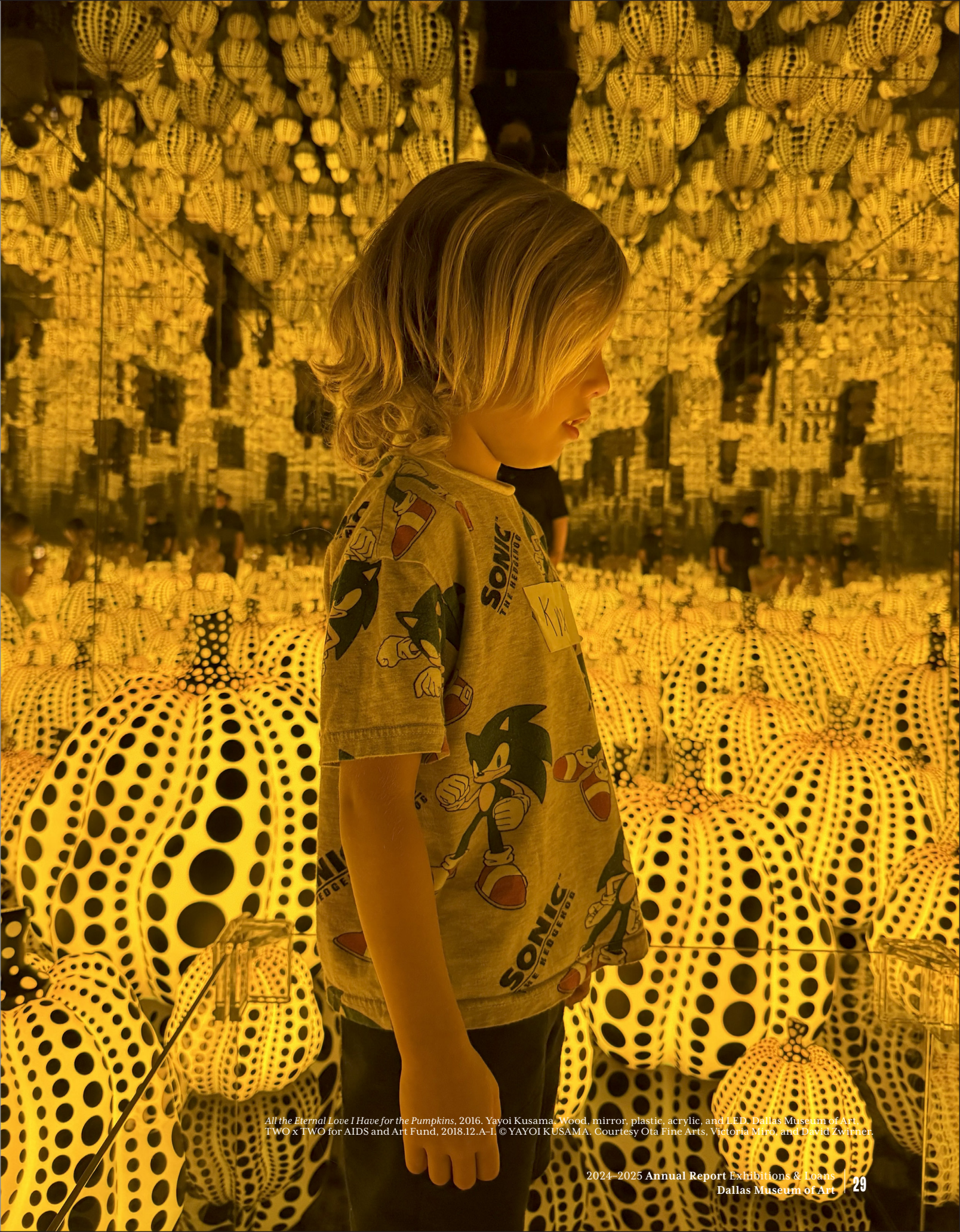

All the Eternal Love I Have for the Pumpkins, 2016. Yayoi Kusama. Wood, mirror, plastic, acrylic, and LED. Dallas Museum of Art. TWO x TWO for AIDS and Art Fund, 2018.12.A-1. © YAYOI KUSAMA. Courtesy Ota Fine Arts, Victoria Miro, and David Zwirner.

Traveling Exhibitions Organized by the Dallas Museum of Art

Abraham Ángel: Between Wonder and Seduction

Traveled to:
Museo de Arte Moderno, INBA
March 14–July 14, 2024

The exhibition was organized by the Dallas Museum of Art in association with the Museo de Arte Moderno, INBAL/Secretaría de Cultura, Mexico City. Exhibition support was provided by Arcosa. Media support was provided by *Dallas Voice*.

The curator for this exhibition was Dr. Mark A. Castro, former Jorge Baldor Curator of Latin American Art.

The exhibition was accompanied by a catalogue published by the DMA.



Frida: Beyond the Myth

Traveled to:
Virginia Museum of Fine Arts
April 5–September 28, 2025

The exhibition was organized by the Dallas Museum of Art and was presented by Texas Instruments.

The curators for this exhibition were Dr. Agustín Arteaga, former Eugene McDermott Director, and Sue Canterbury, The Pauline Gill Sullivan Curator of American Art.

The exhibition was accompanied by a catalogue published by the DMA.

Self-Portrait with Loose Hair, 1947. Frida Kahlo. Oil on Masonite. Private collection. © 2026 Banco de México Diego Rivera Frida Kahlo Museums Trust, Mexico, D.F. / Artists Rights Society (ARS), New York

Cecily Brown: Themes and Variations

Traveled to:
The Barnes Foundation
March 9-May 25, 2025

The exhibition was organized by the Dallas Museum of Art and the Barnes Foundation.

The exhibition was co-curated by Dr. Anna Katherine Brodbeck, Hoffman Family Senior Curator of Contemporary Art at the DMA, and Simonetta Fraquelli, Consulting Curator for the Barnes Foundation.

The exhibition was accompanied by a catalogue published by the Barnes Foundation.



The Splendid Table, 2019–2020. Cecily Brown. Oil on linen. Dallas Museum of Art, gift of The Hartland & Mackie Family / Labora Collection and The Rachofsky Collection, 2024.40.A–C. © Cecily Brown.



The Impressionist Revolution: Monet to Matisse from the Dallas Museum of Art

Traveled to:
Museo del Palacio de Bellas Artes
March 25-July 27, 2025

The exhibition was organized by the Dallas Museum of Art. This exhibition was based on a project that was initially conceived and organized by the Dallas Museum of Art titled *The Impressionist Revolution from Monet to Matisse*.

In Dallas, the exhibition was co-presented by Texas Instruments and PNC Bank. Major support was provided by the Freeman Family Exhibition Fund. Contributing support was provided by Heritage Auctions and Sewell Automotive Group.

The exhibition was accompanied by a catalogue published by the DMA.

Loans

Each year, the Dallas Museum of Art lends works from its collection to important art institutions around the world. Between July 1, 2024, and June 30, 2025, the DMA lent art to 45 institutions.

Albertina Museum, Vienna	MoMu – ModeMuseum Antwerp
Albuquerque Museum	Montreal Museum of Fine Arts
Autry Museum of the American West, Los Angeles	Munch Museum, Oslo, Norway
Baltimore Museum of Art	Musée Granet, Aix-en-Provence, France
Barnes Foundation, Philadelphia	Musée du Louvre, Paris
Centre Georges Pompidou Musée National d'Art Moderne, Paris	Musée national Picasso-Paris
Chrysler Museum of Art, Norfolk, VA	Museo del Palacio des Bellas Artes, Mexico City
Cincinnati Art Museum	Museu de Arte de São Paulo Chateaubriand
Citibanamex Culture Palace, Palacio de Iturbide, Mexico City	Museum Barberini, Potsdam, Germany
Clark Institute of Art, Williamstown, MA	Museum of the Big Bend, Alpine, TX
Cleveland Museum of Art	Museum of Contemporary Art, San Diego
El Museo de Barrio, New York	Museum of Fine Arts, Boston
Figge Art Museum, Davenport, IA	Museum of Fine Arts, Houston
Frist Art Museum, Nashville	Museum of Modern Art, New York
Grace Museum, Abilene, TX	Nasher Sculpture Center, Dallas
Heard Museum, Phoenix	Peabody Essex Museum, Salem, MA
Houston Museum of Natural Science	San Francisco Museum of Modern Art
Kunsthaus Zurich	SITE Santa Fe
Los Angeles County Museum of Art	Toledo Museum of Art
Los Angeles Institute of Contemporary Art	University of Texas at Dallas
Louisiana Museum of Modern Art, Humlebaek, Denmark	Van Gogh Museum, Amsterdam
Miriam and Ira D. Wallach Art Gallery, New York	Walters Art Museum, Baltimore
	Warehouse Dallas Art Foundation



Acquisitions

Our commitment to reflecting our diverse communities is woven into the very fabric of our institution as we continue to acquire and commission works of art that represent our global community. The DMA's global collection expanded by 420 works this year, with 68 purchases and 352 works donated.

Acquisition Highlights African Art



SAMBURU PEOPLES; KENYA
Mporro (marriage necklace)
20th century
Giraffe hair, glass beads, leather, and ochre
Gift of Deborah Gage in memory of Nancy O'Boyle, 2024.31.2

Acquisition Highlights
African Art



YORUBA PEOPLES; NIGERIA
Title staff for a blacksmith (iwana ogun)
1900–1950
Cast copper alloy and iron
Foundation for the Arts Collection, bequests from the Estates of Anne Ruggles Bromberg and Alan Robert Bromberg, 2024.46.40.FA

Acquisition Highlights
African Art



EGYPT
Relief with Isis and Sons of Horus
712–332 BCE
Stone
Foundation for the Arts Collection, bequests from the Estates of Anne Ruggles Bromberg and Alan Robert Bromberg, 2024.46.49.FA

Acquisition Highlights
Asian Art



JAPAN
Haniwa figure
5th–6th century
Terracotta and wood stand
Foundation for the Arts Collection, bequests from the Estates of Anne Ruggles Bromberg and Alan Robert Bromberg, 2024.46.1.FA

Acquisition Highlights
Asian Art



JAPAN
Pair of six-panel folding screens depicting Kamo Kurabeuma horse racing
18th century
Ink, color, gold, and gold leaf on paper
Gift of David T. Owsley via the Alvin and Lucy Owsley Foundation, 2025.13.A–B

Acquisition Highlights
Asian Art



IRAN
Helmet (kulah khud)
18th century
Steel overlaid with gold, copper alloy, and steel mail
Gift of David T. Owsley via the Alvin and Lucy Owsley Foundation, 2025.14

Acquisition Highlights
Design and Decorative Art



CHRIS ANTEMANN
***Dining in the Orangery* (detail)**
2019
Porcelain, china paint, decals, and luster
Discretionary Decorative Arts Fund, 2025.8.A–N
© Chris Antemann

Acquisition Highlights
Design and Decorative Art



BERNHARD SCHOBINGER
Furniture necklace and ring
2010
Wood, coral, pearl, jade, and paint
Gift of Deedie Potter Rose, 2024.3.14.1-2
© Bernhard Schobinger. Photo by Chad Redmon.

Acquisition Highlights
European Art



TULLIO CRALI
Air Fighter I (Air Duel)
1936–1938
Oil on board
Roberta Coke Camp Fund, 2024.71
© Tullio Crali

Acquisition Highlights
European Art



ORAZIO GENTILESCHI AND WORKSHOP
The Penitent Magdalene
1620s
Oil on canvas
Gift of Alan M. May, in memory of his wife, Marcia W. May, 2024.61

Acquisition Highlights
Indigenous American Art



MARIA MARTINEZ
POPOVI DA
Plate with feather design
About 1956–1970
Ceramic
From the Roy and Ethel Hallmark collection, gift of Jeff Lujan and Nancy Hallmark Lujan, 2024.51

Acquisition Highlights
Indigenous American Art



NAYARIT, MEXICO
Standing pair (two figurines)
300 BCE–300 CE
Ceramic
Gift of Elizabeth Boeckman, 2024.57.3, .4

Acquisition Highlights
Island Southeast Asia and Oceanic Art



ASMAT PEOPLES; PAPUA PROVINCE (IRIAN JAYA), INDONESIA
Body mask (jipae)
Mid-20th century
Wood, rattan, fiber, cane, and paint
Foundation for the Arts Collection, bequests from the Estates of Anne Ruggles Bromberg and Alan Robert Bromberg, 2024.46.22.FA

Acquisition Highlights
Island Southeast Asia and Oceanic Art



NIAS, NORTHERN NIAS ISLAND, INDONESIA
Seated figure (adu siraha salawa)
Early 19th century
Palmwood
Gift of Steven G. Alpert and Family, 2024.55

Acquisition Highlights
Island Southeast Asia and Oceanic Art



IATMUL PEOPLES; MIDDLE SEPIK RIVER REGION, PAPUA NEW GUINEA
Ritual pig
20th century
Woven fiber, pigment, feather, and cowrie shells
Foundation for the Arts Collection, bequests from the Estates of Anne Ruggles Bromberg and Alan Robert Bromberg, 2024.46.21.FA

Acquisition Highlights
Latin American Art



PERU
Passion cloth with Crucifixion
Probably 18th century
Cotton and dyes
Gift of Elizabeth Boeckman, 2025.1

Acquisition Highlights
Latin American Art



MEXICO
La Mano Poderosa (The Powerful Hand)
19th–early 20th century
Oil on tin
Gift of Robert Drotman in honor of Judy Drotman, 2024.63.5

Acquisition Highlights
Latin American Art



DIEGO RIVERA
Delfina y Dimas
1935
Oil on Masonite with oil and resin finish
The Eugene and Margaret McDermott Art Fund, Inc., in honor of Armando Colina Gómez
on his 90th birthday, 2025.2.McD
© 2026 Banco de México Diego Rivera Frida Kahlo Museums Trust, Mexico, D.F. / Artists Rights Society
(ARS), New York

Acquisition Highlights
Postwar and Contemporary Art



EMMI WHITEHORSE
Homecoming
2025
Chalk, pastel, wax crayon, charcoal, graphite, oil stick, intaglio, watercolor,
colored pencil, and acrylic on paper laid to/mounted on canvas
TWO x TWO for AIDS and Art Fund, 2025.11
Courtesy of the artist and Garth Greenan Gallery, New York

Acquisition Highlights
Postwar and Contemporary Art



CECILY BROWN
The Splendid Table
2019–2020
Oil on linen
Gift of The Hartland & Mackie Family / Labora Collection and
The Rachofsky Collection, 2024.40.A–C
© Cecily Brown

Acquisition Highlights
Prints and Drawings

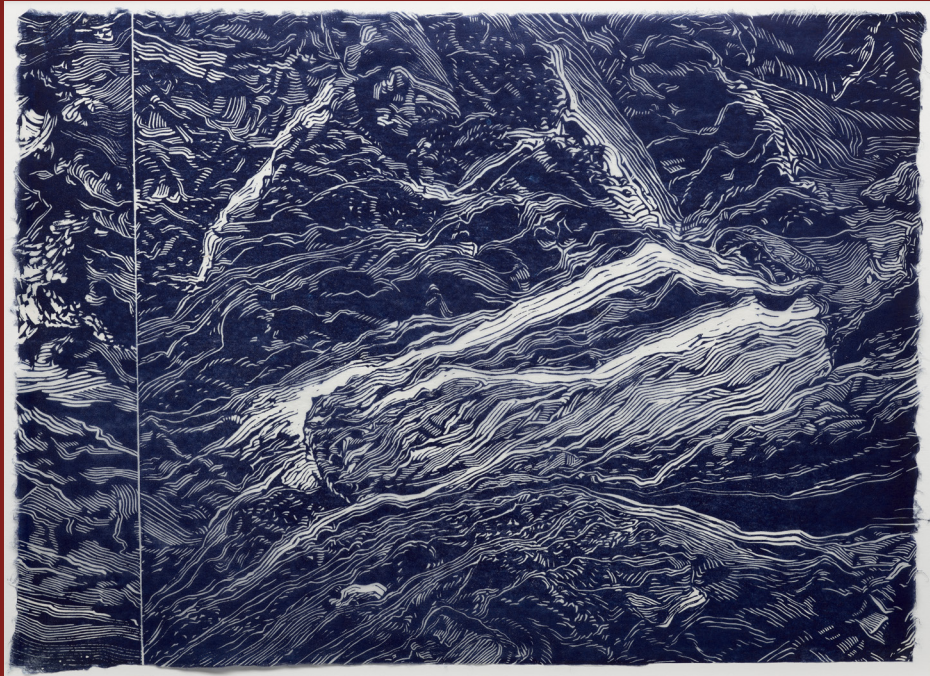
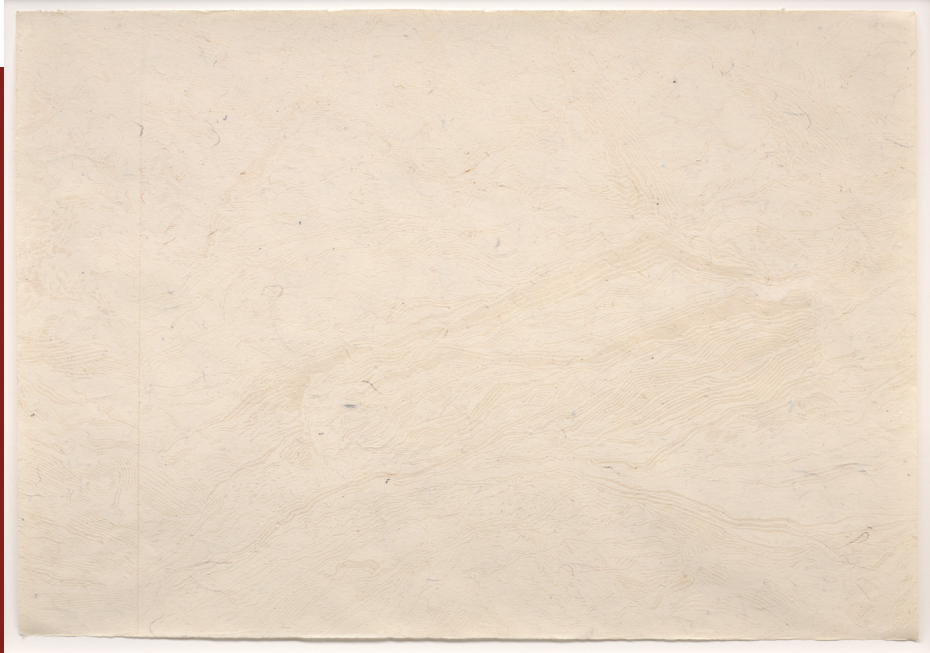

ALEXA KUMIKO HATANAKA
Terrain (white)
2024
Linocut on washi paper
Dallas Art Fair Foundation Acquisition Fund,
2025.9.1
© Alexa Kumiko Hatanaka

ALEXA KUMIKO HATANAKA
Terrain (blue)
2024
Linocut on washi paper
Dallas Art Fair Foundation Acquisition Fund,
2025.9.2
© Alexa Kumiko Hatanaka

Acquisition Highlights
Prints and Drawings



MARISOL
Black and White Organic Shapes
1998
Lithograph on paper
Gift of the Buffalo AKG Art Museum and the Estate of Marisol, 2025.19.1
© 2026 Estate of Marisol / Artists Rights Society (ARS), New York

Acquisition Highlights
U.S. and Canadian Art



OCTAVIO MEDELLÍN
The Bather
1963
Direct carving on monkeypod wood
Gift of Sandra S. Simmons, 2024.64
© Estate of the artist

Acquisition Highlights
U.S. and Canadian Art



ALEXANDRE HOGUE
Untitled (dust storm)
About 1934
Oil on paperboard
Gift of Mark and Geralyn Kever, 2024.50
© Olivia Hogue Mariño & Amalia Mariño

Acquisition Highlights
U.S. and Canadian Art



OLIN HERMAN TRAVIS
Untitled (landscape)
Date unknown
Oil on canvas
Gift of Emily Jefferson, 2024.52
© Olin Herman Travis



Acquisitions

African Art

SAMBURU PEOPLES; KENYA
Ntito (young unmarried girl's necklace)
Mid-20th century
Glass and/or plastic beads
13 × 13 1/2 × 3 1/2 in.
Gift of Deborah Gage in memory of Nancy O'Boyle, 2024.31.1

SAMBURU PEOPLES; KENYA
Mporro (marriage necklace)
20th century
Giraffe hair, glass beads, leather, and ochre
12 × 10 1/2 × 6 in.
Gift of Deborah Gage in memory of Nancy O'Boyle, 2024.31.2
(Pictured on p. 37)

The credit line for the following 9 works is Foundation for the Arts Collection, bequests from the Estates of Anne Ruggles Bromberg and Alan Robert Bromberg.

FULANI PEOPLE; MALI
Kaasa (blanket)
1950–1977
Wool and natural dye
96 × 54 1/4 in.
2024.46.33.FA

JULA PEOPLES; CÔTE D'IVOIRE
Furnishing fabric
1950–1977
Cotton and natural dyes
98 1/2 × 58 in.
2024.46.34.FA

SENUFO PEOPLES; CÔTE D'IVOIRE
Painted cloths
About 1977
Cotton, mud, and natural dyes
Dimensions variable
2024.46.35.FA, .36.FA, .37.FA

SENUFO PEOPLES; CÔTE D'IVOIRE
Strainer/ceremonial ladle
Mid- to late 20th century
Wood
25 × 4 1/2 × 4 in.
2024.46.38.FA

FON PEOPLES; REPUBLIC OF BENIN
Standing asen figure
Mid to late 20th century
Cast copper alloy
Sculpture: 6 1/2 × 2 1/2 × 2 1/4 in.
With base: 7 3/4 × 2 1/2 × 2 1/4 in.
2024.46.39.FA

YORUBA PEOPLES; NIGERIA
Title staff for a blacksmith (iwana ogun)
1900–1950
Cast copper alloy and iron
17 × 2 1/2 × 1 3/4 in.
2024.46.40.FA
(Pictured on p. 38)

FON PEOPLES; REPUBLIC OF BENIN
Seated asen figure
Mid-20th century
Cast copper alloy
3 3/8 × 2 × 1 1/4 in.
2024.46.47.FA

EGYPT
Box with Horus hawk
7th century BCE
Bronze
4 3/4 x 1 7/8 x 4 7/8 in.
2024.46.48.FA

EGYPT
Relief with Isis and Sons of Horus
712–332 BCE
Stone
7 × 5 3/8 × 1/4 in.
2024.46.49.FA
(Pictured on p. 39)

Asian Art

JAPAN
Haniwa figure
5th–6th century
Terracotta and wood stand
19 1/2 × 12 × 10 1/2 in.
Foundation for the Arts Collection, bequests from the Estates of Anne Ruggles Bromberg and Alan Robert Bromberg, 2024.46.1.FA
(Pictured on p. 40)

LURISTAN, IRAN
Pin in the form of a reclining horse
About 1000 BCE
Bronze
7 3/4 × 2 1/4 × 1/4 in.
Foundation for the Arts Collection, bequests from the Estates of Anne Ruggles Bromberg and Alan Robert Bromberg, 2024.46.50.FA

CHINA
Jade mountain
Early 20th century
Jade
Sculpture: 17 × 9 3/4 × 6 1/4 in.
Gift of David T. Owsley, 2024.74

JAPAN
Pair of six-panel folding screens depicting Kamo Kurabeuma horse racing
18th century
Ink, color, gold, and gold leaf on paper
Each: 110 1/4 × 49 3/16 in.
Gift of David T. Owsley via the Alvin and Lucy Owsley Foundation, 2025.13.A–B
(Pictured on p. 41)

IRAN
Helmet (kulah khud)
18th century
Steel overlaid with gold, copper alloy, and steel mail
28 × 9 × 9 in.
Gift of David T. Owsley via the Alvin and Lucy Owsley Foundation, 2025.14
(Pictured on p. 42)

Design and Decorative Art

The credit line for the following 177 works is gift of Deedie Potter Rose except where otherwise noted.

IRIS BODEMER
Neckpiece
2004
Bronze, pearls, mother-of-pearl, onyx, pyrite, coral, peridot, opalite, garnet, tourmaline, wool, and raffia
8 × 7 3/8 × 5/8 in.
2024.3.1

REBECCA HANNON
Connection neckpiece
2007
Plastic, silver, tin, pewter, and found objects
19 × 8 × 3/8 in.
2024.3.2

IRIS BODEMER
Ingredients necklace
2008
Rutile quartz, agate, aventurine, iron, copper, jet, wood, pearl, glass, jasper, silver, silicon, mother-of-pearl, amber, fossil, nylon, and wool
10 1/2 × 8 1/2 × 1 1/4 in.
2024.3.3

JACOMIJN VAN DER DONK
Bracelet
2001
Sterling silver
4 5/8 x 2 7/8 in. diam.
2024.3.4

SVENJA JOHN
Breath #3 brooch
2001
Makrolon, acrylic paint, and silver
4 × 4 1/4 × 2 in.
2024.3.5

BEPPE KESSLER
Seven Days necklace
2005
Gold and bone
10 1/4 × 7 3/4 × 5/8 in.
2024.3.6

MYUNG URSO
Impromptu necklace
2010
Hanji paper, cotton, Asian ink, rubber band, hand-dyed cocoon, thread, oxidized sterling silver, and lacquer
7 1/4 × 6 3/4 × 1 5/8 in.
2024.3.7

MARI ISHIKAWA
Moonlight Shadow necklace
2009
Sterling silver and gold plating
19 1/4 × 5 1/4 × 1 5/8 in.
2024.3.8

JACQUELINE RYAN
Brooch
2006
18k gold and enamel
2 1/4 × 2 1/8 × 5/8 in.
2024.3.9

JACQUELINE RYAN
Ring
2006
18k gold and enamel
1 1/4 × 1 × 1 in.
2024.3.10

JULIE BLYFIELD
Mauve Acacia brooch, from the series Paris Collection
2007
Oxidized silver, enamel paint, and wax
2 1/4 × 3 × 1 1/8 in.
2024.3.11

BRIGITTE BEZOLD
Brooch
2008
Iron, resin, and silver
3 1/2 × 3 5/8 × 5/8 in.
2024.3.12

URSULA GUTTMANN
Flanelle Armour (Flannel Armor) necklace, from the series Beautiful Tragedy
2009
Silicone, silk, and gold
9 1/2 × 7 1/2 × 2 1/4 in.
2024.3.13

BERNHARD SCHOBINGER
Furniture necklace and ring
2010
Wood, coral, pearl, jade, and paint
13 × 7 1/8 × 2 in.
2024.3.14.1–2
(Pictured on p. 44)

LOUISE BOURGEOIS
CHUS BURÉS, MAKER
Necklace
Designed 1948; made 1999
Silver
7 × 7 3/8 × 1 7/8 in.
2024.3.15

THOMAS GENTILLE
Brooch
21st century
Eggshells and 24k gold inlay
4 3/8 × 2 5/8 × 3/4 in.
2024.3.16

ANDREA WIPPERMANN
Sonne (Sun) neckpiece
2000
18k gold
15 × 14 × 1/2 in.
2024.3.17

Design and Decorative Art
(continued)

DARCY MIRO Cuff 2010 Oxidized sterling silver and black diamonds 2 1/4 × 2 5/8 × 6 in. 2024.3.18	CHRISTIAN HOEDL Backstage Puristen necklace 2008 Silk, cotton, and polyurethane 14 3/8 × 10 7/8 × 2 in. 2024.3.25
PAVEL OPOČENSKÝ Brooch 1996 Tiger's eye and silver 1 7/8 × 3 1/4 × 7/8 in. 2024.3.19	SERGEY JIVETIN Pair of earrings, from the series Time Structures 2004 Watch hands and silver Each: 1 1/4 × 1/2 × 1 1/8 in. 2024.3.26.A–B
KIFF SLEMMONS Huipil necklace 2010–2011 Cotton and handmade agave paper 12 1/4 × 10 1/4 × 1 in. 2024.3.20	JANNA SYVÄNOJA Brooch 2013 Recycled paper (dictionary pages), stainless steel wire, and thread 8 × 9 1/4 × 2 3/8 in. 2024.3.27
KIFF SLEMMONS Segmento necklace 2010–2011 Handmade paper, leather, and cotton 20 1/2 × 6 1/8 × 1 1/4 in. 2024.3.21	NEL LINSSSEN Necklace 1991 Reinforced paper and elastic thread 15/8 × 6 1/2 in. diam. 2024.3.28
SUSANNE KLEMM Shrimp necklace 1994 Steel and wire 11 1/4 × 9 5/8 × 1 5/8 in. 2024.3.22	NEL LINSSSEN Necklace 1990 Paper and polyester thread 1/2 x 7 1/4 in. diam. 2024.3.29
DAVID NEALE Brooch 2010 Steel, aluminum, and paint 2 1/4 × 3 1/4 × 3/4 in. 2024.3.23	KAORI JUZU Storyteller #4 brooch 2013 Copper, enamel, oxidized silver, and steel 3 1/4 × 3 × 5/8 in. 2024.3.30
SUSANNE HAMMER Neckpiece, from the series Fault Lines 2012 Wood, synthetic resin, and cord 12 1/4 × 12 × 2 in. 2024.3.24	MARTIN PAPCÚN InnerSpaces brooch 2011 Silver, polyurethane, titanium, and stainless steel 3 1/2 × 4 1/4 × 2 1/2 in. 2024.3.31

SHU-LIN WU Bamboo #1 necklace, from the series Seasonal Memory 2012 Porcelain, silver, stainless steel, bamboo, and thread 13 × 5 × 1 1/2 in. 2024.3.32	JACQUELINE LILLIE Swivel Drop Earrings 2011 Glass beads and titanium Each: 3 5/8 × 1 3/4 × 3/4 in. Gift of Deedie Potter Rose, 2024.3.33.A–B
KARL FRITSCH Ring 2009 Sapphire, chalcedony, crystal, topaz, glass, and silver 2 × 1 3/4 × 1 1/4 in. 2024.3.34	INEKE HEERKENS Lowlands brooch, from the series Windland 2011 Polyethylene (recycled trash bags) and stainless steel 4 1/4 × 4 1/4 × 1 3/4 in. 2024.3.35
DANA HAKIM BERCOVICH Neckpiece, from the series My Four Guardian Angels: Blue Series I 2012 Readymade iron mesh, black plastic, thread, paint, and lacquer 13 1/2 × 8 3/4 × 1 1/4 in. 2024.3.36	SILKE TREKEL Construction necklace 2010 Iron, enamel, and alpaca silver 11 × 8 1/8 × 3/8 in. 2024.3.37

Design and Decorative Art
(continued)

JULIA WALTER Face pendant, from the series Memories of a Roadtrip 2014 Wood, Galalith, and cotton string 5 7/8 × 5 1/8 × 1/8 in. 2024.3.38	DANIEL KRUGER Pendant 2011 Enamel on copper and silver 11 1/4 × 4 1/8 × 7/8 in. 2024.3.45	JUNWON JUNG Ring and box 2014 Titanium, zinc, slate, and rock crystal Ring: 1 3/8 × 1 × 1/8 in. Box: 1/4 × 1 3/4 in. diam. 2024.3.52
METTE SAABYE Objects of Desire neckpiece 2014 Petrified coral, reconstructed white opal, and boxwood 16 1/4 × 5 × 2 1/4 in. 2024.3.39	DANIEL KRUGER Pendant 2009 Carnelian beads, silk, and gold 10 × 5 1/4 × 1 1/4 in. 2024.3.46	RUDOLF KOCÉA IV – Tag + Nacht (Day + Night) bracelet 2011 Silver and copper 2 5/8 × 3 × 2 3/8 in. 2024.3.53
BEATE KLOCKMANN Round Cubes necklace 2012 Enamel on copper, gold, and silk 15 1/2 × 6 7/8 × 1 1/4 in. 2024.3.40	SAM THO DUONG lemitcAVD2 neckpiece 2012 Plastic yogurt bottles, wire, and semiprecious stones 4 x 15 1/8 in. diam. 2024.3.47	WINFRIED KRÜGER Necklace 1986 Silver and alabaster plaster 3/8 x 10 in. diam. 2024.3.54
JESSICA ANDERSEN Creature neckpiece 2014 Table legs and steel 18 1/4 × 11 1/2 × 2 in. 2024.3.41	ANDREA BRANZI CASA ARGENTAURUM, MAKER Headpiece 1997 Silver 6 1/8 × 13 1/4 × 3/8 in. 2024.3.48	VERENA SIEBER-FUCHS White Collar for the Collector, from the series Coffee creamer lids 2000 Plastic (coffee creamer lids) and thread 13 3/8 × 12 3/4 × 2 in. 2024.3.55
VERENA SIEBER-FUCHS Egg-box Collar, from the series Composting Jewelry 1992 Cardboard and thread 14 5/8 × 15 5/8 × 4 in. 2024.3.42	ANDREA BRANZI CASA ARGENTAURUM, MAKER Shoulderpiece 1998 Silver 13 1/2 × 10 1/2 × 9 1/2 in. 2024.3.49	CHRISTOPHER THOMPSON-ROYDS Violets necklace, from the series Natura Morta 2014 18k gold 8 × 7 1/8 × 1/8 in. 2024.3.56
DANIEL KRUGER Necklace 2002 Coral branches, silk, and silver 11 3/4 × 4 3/4 × 1 1/2 in. 2024.3.43	ANTJE BRÄUER Magnolia necklace 2015 Cherrywood and silver 15 1/8 × 11 × 2 3/8 in. 2024.3.50	CHRISTOPHER THOMPSON-ROYDS Lady's Smock necklace, from the series Natura Morta 2014 Silver and paint 7 5/8 × 6 3/8 × 1/2 in. 2024.3.57
DANIEL KRUGER Necklace 2006 Fine gold, silver, and silk 12 1/2 × 5 1/4 × 3/4 in. 2024.3.44	LEVAN JISHKARIANI Necklace 2014 Acacia wood, Perspex, and gold 13 3/8 × 10 1/4 × 2 1/2 in. 2024.3.51	ULRICH REITHOFER Sakura necklace 2014 Silver, cherry pits, gold leaf, Austrian coins, and magnet 11 × 10 1/4 × 3/4 in. 2024.3.58

Design and Decorative Art
(continued)

HELGA MOGENSEN
The Red Thread I Connecting Places
neckpiece
2015
Pencil on driftwood, thread, and silver
19 7/8 × 4 1/2 × 3/4 in.
2024.3.59

EVA EISLER
Necklace
2014
Technical glass, cedarwood, and stainless steel
20 × 5 × 1 3/4 in.
2024.3.60

KATRIN FEULNER
Arbeiten (Work) 1502 necklace, from the series Arbeiten (Work)
2015
Iron and found object
5 3/8 × 9 1/2 × 1 3/8 in.
2024.3.61

LI LIANG
Line necklace, from the series Line
2015
Copper, ribbon, and paint
15 3/4 × 9 1/8 × 1 1/2 in.
2024.3.62

GIJS BAKKER
Elizabeth II necklace, from the series Queens
1977
Color photograph and PVC
1/8 x 15 7/8 in. diam.
2024.3.63

GIJS BAKKER
Adam neckpiece
1988
18k gold-plated brass, color photograph, and PVC
11 3/8 × 11 × 1/4 in.
2024.3.64

GIJS BAKKER
CH 700 neckpiece
1990
18k gold-plated brass, color photograph, and PVC
10 × 11 1/8 × 1/8 in.
2024.3.65

AGNES LARSSON
Necklace 13, from the series Remains
2015
Calfskin, aluminum, horsehair, and iron
19 × 11 × 1 1/4 in.
2024.3.66

GIAMPAOLO BABETTO
Brooch
1973
18k gold and wood
3/8 × 2 3/8 in. diam.
Gift of Deedie Potter Rose, formerly Inge Asenbaum collection, Galeria am Graben in Vienna, 2024.3.67

JOAQUIM CAPDEVILA
Brooch
1976–1978
Gold and acrylic
1 7/8 × 2 1/4 × 1/2 in.
Gift of Deedie Potter Rose, formerly Inge Asenbaum collection, Galeria am Graben in Vienna, 2024.3.68

ANTON CEPKA
Necklace
1988
Silver
14 1/4 × 5 × 3/8 in.
Gift of Deedie Potter Rose, formerly Inge Asenbaum collection, Galeria am Graben in Vienna, 2024.3.69

FRITZ MAIERHOFER
Pair of earrings
1983
Tin and gold
Each: 1 1/2 × 2 × 1/4 in.
Gift of Deedie Potter Rose, formerly Inge Asenbaum collection, Galeria am Graben in Vienna, 2024.3.70.A-B

LISA WALKER
Bracelet
2015
Wood, paint, and elastic
3 × 3 1/8 × 2 1/2 in.
2024.3.71

GENEVIEVE HOWARD
Ravel bracelet
2015
Japanese linen card and elastic cord
3 1/4 x 3 3/8 in. diam.
2024.3.72

ANNIE HUANG
The Sense of Belonging necklace
2015
Oxidized and gold-plated copper
15 5/8 × 10 5/8 × 1 1/8 in.
2024.3.73

CARRIE DICKENS
Comfort Me neckpiece
2015
Nylon, silver, and magnets
11 1/2 × 12 × 3 in.
2024.3.74

LISA WALKER
Pendant
2013
Silver, lacquer, New Zealand jade, and cord
19 × 5 3/4 × 2 1/8 in.
2024.3.75

HELEN BRITTON
Necklace
2015
Silver and paint
12 1/2 × 6 × 3/4 in.
2024.3.76

MANFRED BISCHOFF
Glance on a Nose drawing
2013
Mixed media
11 5/8 × 8 1/2 in.
2024.3.77



Design and Decorative Art
(continued)

MIREI TAKEUCHI Necklace 2013 Synthetic material and acrylic 23 1/8 × 4 3/8 × 1/8 in. 2024.3.78	EVA EISLER Brooch, from the series <i>Cimetric</i> 2003 Stainless steel 1 1/4 × 6 3/8 × 1 1/8 in. 2024.3.85	EVA EISLER Earrings About 1996 Silver Each: 1 1/2 × 1/8 × 5/8 in. 2024.3.92.A–B
ANNELIES PLANTEYDT Bracelet Designed in 1983; made in 2016 Cardboard and thread 3 1/2 × 3 1/2 × 2 1/2 in. 2024.3.79	EVA EISLER Brooch, from the series <i>Rectangle</i> 1996 Stainless steel 3 1/8 × 1 5/8 × 7/8 in. 2024.3.86	REINHOLD ZIEGLER Transition pendant with cord 2016 Petrified tortoise excrement, silver, and leather cord 24 1/4 × 2 × 1 1/2 in. 2024.3.93
SOFIA BJÖRKMAN What Has the Bird Done? brooch, from the series <i>What Has the Bird Done?</i> 2015 PLA (polylactic acid) 5 × 9 1/2 × 3 3/4 in. 2024.3.80	TANEL VEENRE Before Lightness and After Darkness necklace 2012 Wood, jet, silver, and cosmic dust 8 3/4 × 8 3/4 × 2 1/8 in. 2024.3.87	JASMIN MATZAKOW Base Unit: Gist necklace, from the series <i>Base Unit</i> 2016 Spruce wood and silver 15 3/8 × 7 3/8 × 3 3/8 in. 2024.3.94
HANNA LILJENBERG Barnacles brooch 2014 Paper, lacquer, and silver 3 3/8 × 2 1/2 × 1 3/4 in. 2024.3.81	ULI RAPP Chains RE necklace 2016 Screen-printed cotton 15 × 6 × 1/4 in. 2024.3.88	MANFRED BISCHOFF Undercover Agent drawing 1997 Graphite on mat board 11 3/4 × 8 1/4 × 1/8 in. 2024.3.95
SAM KRAMER Cyclops pendant 1946 Sterling silver, semiprecious stone, and banded agate 4 1/2 × 2 1/4 × 1/2 in. 2024.3.82	SARA BORGEGÅRD Concrete 4 necklace 2016 Alderwood, iron, silver, and cotton rope 14 × 10 × 1 1/2 in. 2024.3.89	FLORA VAGI Brooch, from the series <i>Things Happen in a Garden</i> 2011 Wood, alabaster, silver, and steel 2 1/2 × 2 1/4 × 1 1/2 in. 2024.3.96
CAMILLA PRASCH MEGA ring 2009 Red plastic snaps, silicone discs, and nylon thread 3 × 13 × 9 1/2 in. 2024.3.83	MIEKE GROOT Necklace 2006 Glass, coral, metal, and thread 9 1/2 × 9 × 1 1/2 in. 2024.3.90	JORGE CASTAÑÓN Color II ring 2016 Ebony, nickel silver, steel, and turmeric 1 7/8 × 1 1/2 × 1/2 in. 2024.3.97
EVA EISLER Brooch, from the series <i>Tension</i> 1991–1993 Steel and silver 2 3/4 × 2 3/4 × 7/8 in. 2024.3.84	REBECCA HANNON Right Angle pair of earrings 2009 Laminate, silver, and steel Each: 1 3/8 × 1 5/8 × 1 1/8 in. 2024.3.91.A–B	MÄRTA MATTSSON Mange necklace, from the series <i>Remains</i> 2017 Calfskin 14 1/2 x 12 3/4 x 2 7/8 in. 2024.3.98

Design and Decorative Art
(continued)

MARIA PHILLIPS Necklace #4, from the series <i>Home</i> 2017 Plywood, sterling silver, grommets, and ribbon 20 3/4 × 7 5/8 × 1 in. 2024.3.99	WARWICK FREEMAN Spot brooch, from the series <i>Pattern</i> 1995 Bone 1 5/8 × 1 7/8 × 3/8 in. 2024.3.105	EIMAN REZAEI Slope necklace 2017 Blackwood, steel, brass, and string 13 1/2 × 5 5/8 × 1/4 in. 2024.3.112
MARZIA ROSSI She Would Be Dressed in Feathers neckpiece 2016 Silver and gold 4 1/2 × 11 × 7 in. 2024.3.100	TERHI TOLVANEN Making Malachite ring, from the series <i>Making Malachite</i> 2017 Silk, concrete, reconstructed opal, and polyester 1 1/2 × 2 1/2 × 2 in. 2024.3.106	EIMAN REZAEI Upright necklace 2017 Walnut, rosewood, brass, and leather 10 5/8 × 7 5/8 × 1 in. 2024.3.113
CARINA SHOSHTARY Over the Rainbow necklace, from the series <i>Karma Chroma</i> 2016 Silver and graffiti 13 1/4 × 5 1/4 × 7/8 in. 2024.3.101	ROBERT SMIT Diamond necklace 1989 Gold and paint 10 5/8 × 8 1/8 × 1/4 in. 2024.3.107	SAMIRA GOETZ Phases & Facades X necklace, from the series <i>Phases & Facades</i> 2018 Epoxy concrete, plaster finish, and cotton thread 10 1/4 × 7 1/8 × 7/8 in. 2024.3.114
ATTAI CHEN Pair of earrings, from the series <i>Matter of Perspective</i> 2017 Paper, paint, and silver Each: 2 1/2 × 1/2 × 1 1/8 in. 2024.3.102.A–B	ROBERT SMIT Falling Flowers necklace 1995 Gold and paint 10 1/2 × 10 1/4 × 3/8 in. 2024.3.108	DETLEF THOMAS Bracelet 2006 Plastic and paint pigment made from Japanese mother-of-pearl 3 1/8 × 3 1/4 × 4 7/8 in. 2024.3.115
BROOKE MARKS-SWANSON Field collar, from the series <i>Fantastical Landscapes</i> 2017 Leather and oxidized silver 10 × 9 3/8 × 1/2 in. 2024.3.103	OKINARI KUROKAWA Brooch 1998 18k gold and silk 5 × 5 × 1/8 in. 2024.3.109	DETLEF THOMAS Lip plate, from the series <i>Customer Acquisition Ephemera</i> 2014 Cardboard, paper, and paint 8 × 5 3/4 × 5 1/4 in. 2024.3.116
SONDRA SHERMAN DTLA II necklace, from the series <i>Upside Down in Paradise</i> 2018 Digital print on aluminum, steel, and silk thread 12 5/8 × 6 5/8 × 5/8 in. 2024.3.104	EIMAN REZAEI Pearl Line necklace 2016 Blackwood and pearl 17 1/2 × 5 3/8 × 1/2 in. 2024.3.110	DETLEF THOMAS Lip plate, from the series <i>Customer Acquisition Ephemera</i> 2014 Cardboard, paper, and paint 2 x 5 7/8 in. diam. 2024.3.117
	EIMAN REZAEI Red Flat Line necklace 2017 Walnut, lace, and brass 17 1/4 × 4 7/8 × 2 in. 2024.3.111	

Design and Decorative Art
(continued)

DETLEF THOMAS
Lip plate, from the series Customer Acquisition Ephemera
2014
Cardboard, paper, and paint
1 3/4 x 6 in. diam.
2024.3.118

ALEJANDRA SOLAR
Recuerdos (Memories) 7 brooch, from the series Recuerdos (Memories)
2014
Dyed agate, silver, and print
2 x 3 3/8 x 1/8 in.
2024.3.119

MARCUS BIESECKE
Water Tracks Behind the Window of a Train brooch
2019
Glass and PVD steel
4 x 3 x 5/8 in.
2024.3.120

FABRIZIO TRIDENTI
Tank No. 1 brooch
2010
Brass, steel, and acrylic paint
1 7/8 x 3 1/2 x 1 7/8 in.
2024.3.121

CLARA DEL PAPA
The Tree of Life hairpin
2005
Oxidized silver
6 1/2 x 4 5/8 x 1 3/4 in.
2024.3.122

EIMAN REZAEI
Inside Out neckpiece
2015
Wood
16 x 6 1/2 x 1 1/8 in.
2024.3.123

MIELLE HARVEY
Moments of Sky Necklace, from the series Silver Scenes: Moments of Sky
2016
Oil paint on sterling silver and silk cord
10 x 8 3/4 x 1/8 in.
2024.3.124

REBEKAH FRANK
Necklace 4, from the series Just Add Flesh
2019
Steel
11 3/8 x 11 5/8 x 1/4 in.
2024.3.125

KELLY ANN TEMPLE
Flute and Gather necklace, from the series Embellished Surface
2019
Powder-coated copper, microbial cellulose, denim, and cotton suture
16 x 9 1/8 x 2 1/2 in.
2024.3.126

FELICIA MÜLBAIER
Abdruck (Imprint) brooch
2019
Lapis lazuli and 14k gold
3 1/4 x 3 5/8 x 3/4 in.
2024.3.127

HIYU HAMASAKI
Crush brooch
2019
Paint, silver, and stainless steel
2 3/8 x 3 5/8 x 3/4 in.
2024.3.128

ALEJANDRA FERRER ESCOBAR
Huevo de Gallina Feliz (Happy Chicken Egg) brooch, from the series Cómo romper un huevo (How to break an egg)
2019
Resin, burnt eggshell, and steel
1 x 1 3/4 in. diam.
2024.3.129

TYPHAINE LE MONNIER
NÓ (KNOT) 07 necklace, from the series NÓ (KNOT): A Decorative Complication
2020
Lacquered steel
10 3/8 x 6 x 7/8 in.
2024.3.130

AURÉLIE GUILLAUME
Mon Gros Bonbon (My Big Candy) brooch, from the series Les Masques Amoureux (Love Masks)
2019
Enamel on copper, sterling silver, fine silver leaf, sequins, and stainless steel
2 7/8 x 3 1/8 x 1/2 in.
2024.3.131

CARMEN HAUSER
Ginkgo necklace, from the series Foliage
2020
Ginkgo leaves, bioresin, and yarn
7 3/8 x 7 1/8 x 1 1/4 in.
2024.3.132

BUSSI BUHS
Pektoral brooch
1982
Polyester, silver, and slide film
3 5/8 x 4 3/8 x 1/2 in.
2024.3.133

BARBARA PAGANIN
Venezia nel mio Orto (Venice in My Vegetable Garden) brooch
2004
Oxidized silver, gold, sapphires, and 17th-century ceramic
5/8 x 3 3/8 in. diam.
2024.3.134

THOMAS GENTILE
Bracelet
20th century
Rosewood, cocobolo, assorted precious woods, and metal inlay
4 x 4 5/8 x 1 5/8 in.
2024.3.135

CARLA NUIS
Flower Ring #7
2019
Fine silver
3 x 3 5/8 x 2 7/8 in.
2024.3.136



Frida Kahlo
1931
Imogen Cunningham
Born in Portland, Oregon, 1883–
died in San Francisco, California, 1976
Photograph; gelatin silver print
Although best known for her photographs of industrial subjects, Cunningham also trained many celebrities, but she found their self-consciousness difficult to overcome. Kahlo's familiarity with herself to the camera was an exception. The intimate image that conveys the painter's projection of strength and vulnerability.
Private Collection

Design and Decorative Art
(continued)

MARY LEE HU <i>Neckpiece #8</i> 1973 Fine silver wire, 12k gold-filled wire, and boar tusks 10 × 6 × 1 1/8 in. 2024.3.137	ED WIENER Necklace About 1950 Sterling silver and quartz 5 1/2 × 5 1/2 × 1/4 in. 2024.3.144	HELENA SANDSTRÖM Necklace 2021 Eggshells and silk 15 × 7 × 3/4 in. 2024.3.151
MARY LEE HU <i>RIT pendant</i> 1963 Sterling silver 3 1/4 × 1 1/2 × 3/8 in. 2024.3.138	JULIANE BRANDES Brooch 2021 Ebony and silver 1 1/8 × 3 5/8 × 3/8 in. 2024.3.145	ELENA GORBUNOVA <i>Roots and Wings – Daily Routine of a Goddess brooch</i> 2021 Upcycled plastic, malachite, and steel pin 1 1/4 × 2 1/8 × 2 in. 2024.3.152
KATJA PRINS <i>Cocoon Brooches</i> 1999 Silver, silk cocoons, and polyurethane rubber Each: 2 1/2 × 1 × 1 in. 2024.3.139, .166–169	JULIANE BRANDES <i>Handlungen brooch set</i> 2020 Shellac, wood, and paint Each: 3 1/4 × 1 7/8 × 1/2 in. 2024.3.146, .170–175	ANA MARGARIDA CARVALHO <i>Honey brooch, from the series Memories</i> 2022 UV resin, epoxy, varnish, gold-plated copper and brass, and stainless steel 2 1/2 × 2 1/8 × 1 1/8 in. 2024.3.153
JEAN LIN <i>You R Creature necklace</i> 2020 Eggshell, magnet, and brass wire 8 3/4 × 6 3/4 × 1 1/4 in. 2024.3.140	PETR DVORAK <i>Japan Frame brooch</i> 2011 Titanium, garnets, and glass 3 × 3 × 3/8 in. 2024.3.147	CAROLINE BROADHEAD <i>Suspended Pearls III necklace</i> 2022 Vintage pearl necklace, glass beads, and thread 11 1/4 × 11 1/2 × 1/2 in. 2024.3.154
MANFRED BISCHOFF Ring 1979 Fire-gilded tombac, steel, and lacquer 3 × 3/4 × 2 in. 2024.3.141	EVERT NIJLAND <i>Byzanthium necklace, from the series Wings</i> 2021 Silver and glass 12 1/4 × 6 3/4 × 1 3/8 in. 2024.3.148	TONE VIGELAND Necklace 1981 Silver 13 × 10 1/4 × 1 in. 2024.3.155
ATTAI CHEN <i>Cordyceps Survivor 4 necklace, from the series Terra Mutantica</i> 2018 Wood, paper, paint, pearls, silver, plastic, nails, bioresin, mica, flock, hair, and carborundum 12 × 6 1/2 × 1 1/2 in. 2024.3.142	SAMUEL GASSMAN <i>Jewel 16 tiara and case</i> 2020 Found objects, 18k gold, sterling silver, and steel Tiara: 4 1/4 × 6 3/4 × 3 1/2 in. Case: 7 × 9 × 7 3/4 in. 2024.3.149.1–2	TONE VIGELAND Cuff 1989 Silver and steel 2 5/8 × 2 7/8 × 6 in. 2024.3.156
ED WIENER Cuff 1948 Sterling silver 2 1/2 × 3 1/4 × 4 5/8 in. 2024.3.143	VERONIKA FABIAN <i>CU15-41I-164I necklace, from the series Once Upon a Time</i> 2021 Gold-plated brass 23 1/2 × 6 1/2 × 1 in. 2024.3.150	BERNHARD SCHOBINGER Bracelet About 1974 18k gold 3 1/4 × 3 1/8 × 3/8 in. 2024.3.157

Design and Decorative Art
(continued)

MYRA MIMLITSCH-GRAY <i>Split Spoon</i> 1993 Silver, found spoon, and Karl Lagerfeld faux pearls 14 × 8 1/4 × 5/8 in. 2024.3.158	ANNELIES ŠTRBA <i>Sonja mit Sägenpizza (Sonja with Saw Pizza)</i> 1989 Giclee print 59 1/8 × 39 1/2 × 1 1/8 in. 2024.3.164	ARTIST UNKNOWN CORNING GLASS WORKS, MANUFACTURER <i>Glasserole dish, from the line Creative Glass</i> Designed 1970s Glass and cork Container: 2 1/4 × 7 1/2 × 7 1/2 in. Cork base: 3/4 × 8 × 8 in. Gift of Jewel Stern, 2024.75.2.A–C
TAMIKO KAWATA <i>Crystal Berry necklace</i> 1980 Tarnished brass safety pins and acrylic beads 12 3/4 × 5 × 1/2 in. 2024.3.159	ANNELIES ŠTRBA <i>Sonja mit Teller (Sonja with Plate)</i> 1989 Giclee print 59 1/8 × 39 1/2 × 1 1/8 in. 2024.3.165	ARTIST UNKNOWN CORNING GLASS WORKS, MANUFACTURER <i>Glass Sippers with saucers, from the line Creative Glass</i> Designed 1970s Glass Each (with saucer): 2 7/8 × 5 1/2 × 5 1/2 in. Gift of Jewel Stern, 2024.75.3.1.A–B, .2.A–B, .3, .4
ANDREA WAGNER <i>Bear Lake Cabana brooch, from the series Jardin intérieur (Interior Garden)</i> 2012 Sterling silver, bone china, onyx, coral, glass, synthetic resin, and stainless steel 3 7/8 × 2 3/8 × 1 1/4 in. 2024.3.160	FRANK PATANIA, SR. Necklace 1950s Sterling silver and coral 8 1/4 × 6 3/4 × 5/8 in. Gift of Natalie H. (Schatzie) Lee in memory of her mother, 2024.58	ELSA PERETTI TIFFANY & COMPANY, MANUFACTURER <i>Teardrop carafe</i> Designed early 1980s Gilt sterling silver 10 1/2 × 5 1/4 × 4 in. The Jewel Stern American Silver Collection, gift of Jewel Stern, 2024.75.4
MANFRED BISCHOFF <i>REM (Rapid-Eye-Movements) brooch</i> 1986 Silver, fine gold, and cultured freshwater pearls 3 3/4 × 2 3/4 × 7/8 in. 2024.3.161.1	UBALDO VITALI Tea and coffee service 1985 Silver, wood, and ivory Dimensions variable Purchased with funds donated by Deedie Potter Rose, 2024.73.1–5	TOM PENN TIFFANY & COMPANY, MANUFACTURER UBALDO VITALI, MAKER <i>Twisted vase</i> Designed about 1990; made 1991 Sterling silver 6 3/8 × 3 3/4 × 4 in. Discretionary Decorative Arts Fund, 2024.76.1
MANFRED BISCHOFF <i>REM (Rapid-Eye-Movements) drawing</i> 1986 Mixed media on mat board 11 5/8 × 8 1/4 in. 2024.3.161.2	ARTIST UNKNOWN CORNING GLASS WORKS, MANUFACTURER <i>Super Server, from the line Creative Glass</i> Designed 1970s Glass Each: 9 1/4 × 6 1/2 × 6 1/2 in. Gift of Jewel Stern, 2024.75.1.A–C	TOM PENN TIFFANY & COMPANY, MANUFACTURER UBALDO VITALI, MAKER <i>Wing candlestick</i> Designed about 1990; made 1991 Sterling silver 4 1/2 × 7 1/2 × 3 7/8 in. Discretionary Decorative Arts Fund, 2024.76.2
CHRISTINA POLLINA MOUSHOUL <i>Utensils for Architecture</i> 2022 Cast sterling silver Dimensions variable 2024.3.162.1–4		

Design and Decorative Art
(continued)

TOM PENN
TIFFANY & COMPANY,
MANUFACTURER
UBALDO VITALI, MAKER
Olive dish
Designed about 1990; made 1991
Sterling silver
2 1/4 × 4 1/4 × 4 1/4 in.
Discretionary Decorative Arts Fund,
2024.76.3

TOM PENN
TIFFANY & COMPANY,
MANUFACTURER
UBALDO VITALI, MAKER
Ribbon candlestick
Designed about 1990; made 1991
Sterling silver
3 1/8 × 6 1/2 × 2 3/4 in.
Discretionary Decorative Arts Fund,
2024.76.4

*The credit line for the following 16
works is bequest of Betty Cooke.*

BETTY COOKE
Necklace
About 1950–1960
Silver
12 3/4 × 10 3/4 × 1/4 in.
2025.4.1

BETTY COOKE
Necklace
About 1975–1990
Silver and brass
5 7/8 × 4 1/2 × 1/8 in.
2025.4.2

BETTY COOKE
Necklace
About 1950–1960
Silver and brass
5 1/2 × 5 3/8 × 1/4 in.
2025.4.3

BETTY COOKE
Ring
About 1955–1970
Silver and brass
1 1/4 × 7/8 × 1/2 in.
2025.4.4

BETTY COOKE
Ring
About 1955–1970
Silver and brass
1 × 7/8 × 1 in.
2025.4.5

BETTY COOKE
Brooch
About 1960–1970
Silver and ebony
1 5/8 × 2 1/2 × 1/4 in.
2025.4.6

BETTY COOKE
Earrings
About 1950–1970
Silver
Each: 1 1/2 × 1/2 × 5/8 in.
2025.4.7.A–B

BETTY COOKE
Pendant
About 1970–1980
Gold and stone
1 3/4 × 1 1/4 × 1/2 in.
2025.4.8

BETTY COOKE
Brooch/pendant
About 1955–1965
Silver and enamel
1 1/4 × 1 1/4 × 1/4 in.
2025.4.9

BETTY COOKE
Brooch
About 1960–1965
Silver and ebony
7/8 × 4 1/8 × 1/4 in.
2025.4.10

BETTY COOKE
Earrings
About 1955–1960
Silver, copper, and enamel
Each: 3/4 × 3/4 × 1/2 in.
2025.4.11.A–B

BETTY COOKE
Cufflinks
About 1955–1960
Gold and onyx
Each: 1 1/4 × 3/4 × 1/2 in.
2025.4.12.A–B

BETTY COOKE
Brooch
About 1955–1965
Silver and brass
1 3/8 × 1 1/2 × 1/4 in.
2025.4.13

BETTY COOKE
Brooch
About 1955–1965
Silver and brass
1 × 1 1/8 × 1/4 in.
2025.4.14

BETTY COOKE
Bracelet
About 1970
Silver and brass
2 3/4 × 2 1/8 × 5/8 in.
2025.4.15

BETTY COOKE
Cufflinks
About 1950–1970
Silver and brass
Each: 7/8 × 3/4 × 3/4 in.
2025.4.16

FRANCE
Lyre clock
19th century
Enamel, ormolu, porcelain, metal,
paint, gilding, and rhinestones
23 x 8 1/2 x 15 in.
Gift of Page and Elisabeth Johnson,
2025.5

CHRIS ANTEMANN
Dining in the Orangery
2019
Porcelain, china paint, decals, and
luster
30 × 62 × 20 in.
Discretionary Decorative Arts Fund,
2025.8.A–N
(Pictured on p. 43)



European Art

The credit line for the following 10 works is Foundation for the Arts Collection, bequests from the Estates of Anne Ruggles Bromberg and Alan Robert Bromberg.

HENRY MOORE
Maquette for Seated Torso
Modeled 1954, cast about 1954
Bronze
Sculpture: 5 1/4 × 5 1/2 × 3 1/4 in.
On attached wooden base: 6 1/4 × 5 7/8 × 4 3/8 in.
2024.46.23.FA

EMILE-ANTOINE BOURDELLE
Small Head with Grapes
Modeled 1910, cast before 1952
Bronze
7 3/4 × 4 1/2 × 3 3/8 in.
2024.46.24.FA

BARBARA HEPWORTH
Reclining Solitary Form (Amulet)
Modeled and cast 1961
Bronze
Sculpture: 3 × 3 1/2 1 in.
With base: 5 3/4 × 6 3/4 × 4 in.
2024.46.25.FA

ARISTIDE MAILLOL
Study for "The Mediterranean"
Modeled 1902, cast before 1952
Bronze
Sculpture: 3 7/8 ×5 1/4 3 in.
With base: 5 3/4 × 6 3/4 × 4 in.
2024.46.26.FA

AUGUSTE RODIN
Small Seated Female Torso
Modeled 1889, cast about 1958
Bronze
Sculpture: 3 1/2 × 2 1/4 × 2 5/8 in.
Adhered with base: 5 5/8 × 2 1/8 × 2 1/2 in.
2024.46.27.FA

AUGUSTE RODIN
Head of Hanako
Modeled 1907, cast 1959
Bronze
Sculpture: 6 3/4 × 4 1/2 × 5 3/4 in.
With base: 10 1/4 × 4 1/2 × 5 3/4 in.
2024.46.28.FA

HONORÉ DAUMIER
Prunelle
Modeled about 1832, cast about 1960
Bronze
Sculpture: 5 1/4 × 5 7/8 × 4 1/8 in.
Sculpture with base: 7 1/8 × 7 1/4 × 5 3/4 in.
2024.46.29.FA

AUGUSTE RODIN
Head of Jean d'Aire
Modeled 1884–1886, cast between 1944 and 1965
Bronze
On marble base: 5 1/4 × 2 1/2 × 2 5/8 in.
2024.46.30.FA

HENRY MOORE
Small Head: Strata
Modeled 1960
Bronze
Sculpture: 4 3/4 × 2 1/2 × 2 5/8 in.
Adhered to base: 5 3/4 × 4 × 4 in.
2024.46.31.FA

ARTIST UNKNOWN
Abstract Form
20th century
Bronze
9 1/4 × 2 1/4 × 2 1/2 in.
2024.46.32.FA

ORAZIO GENTILESCHI AND WORKSHOP
The Penitent Magdalene
1620s
Oil on canvas
62 1/2 × 76 5/8 × 1 1/8 in.
Gift of Alan M. May, in memory of his wife, Marcia W. May, 2024.61
(Pictured on p. 46)

TULLIO CRALI
Air Fighter I (Air Duel)
1936–1938
Oil on board
39 1/4 × 31 1/2 in.
Roberta Coke Camp Fund, 2024.71
(Pictured on p. 45)

JEAN-BAPTISTE-CAMILLE COROT
Portrait of Madame Sennegon, the Artist's Sister
1841
Oil on canvas
18 1/2 × 15 1/4 in.
Gift of the Wendy and Emery Reves Foundation, 2024.R.1

EDOUARD MANET
Brioche with Pears
1876
Oil on canvas
18 1/8 × 22 in.
Gift of the Wendy and Emery Reves Foundation, 2024.R.2

Indigenous American Art

BARBARA CERNA
JOSEPH CERNA
Vessel
1993
Ceramic
6 1/2 × 11 1/2 × 11 1/2 in.
Foundation for the Arts Collection, bequests from the Estates of Anne Ruggles Bromberg and Alan Robert Bromberg, 2024.46.41.FA

LUCY M. LEWIS
Vessel
1962
Ceramic
9 1/2 × 7 × 7 1/2 in.
Foundation for the Arts Collection, bequests from the Estates of Anne Ruggles Bromberg and Alan Robert Bromberg, 2024.46.42.FA

ARTIST UNKNOWN
Vessel
Ceramic
9 × 11 1/2 × 11 in.
Foundation for the Arts Collection, bequests from the Estates of Anne Ruggles Bromberg and Alan Robert Bromberg, 2024.46.43.FA

LAURA GACHUPIN
Vessel
Ceramic
6 1/2 × 8 × 8 in.
Foundation for the Arts Collection, bequests from the Estates of Anne Ruggles Bromberg and Alan Robert Bromberg, 2024.46.44.FA

JALISCO, MEXICO
Seated figure
300 BCE–300 CE
Ceramic
16 1/2 × 12 × 7 1/2 in.
Foundation for the Arts Collection, bequests from the Estates of Anne Ruggles Bromberg and Alan Robert Bromberg, 2024.46.45.FA

MARIA MARTINEZ
POPOVI DA
Plate with feather design
About 1956–1970
Ceramic
1 3/4 ×6 × 5 7/8 in.
From the Roy and Ethel Hallmark collection, gift of Jeff Lujan and Nancy Hallmark Lujan, 2024.51
(Pictured on p. 47)

MAYA
Tripod bowl with lid
300–600 CE
Ceramic and pigment
11 × 9 × 9 in.
Gift of Elizabeth Boeckman, 2024.57.1

COLIMA, MEXICO
Figure with incensario
300 BCE–300 CE
Ceramic
15 3/4 × 11 1/4 × 11 in.
Gift of Elizabeth Boeckman, 2024.57.2

NAYARIT, MEXICO
Standing pair (two figurines)
300 BCE–300 CE
Ceramic
Fig. 1: 15 3/4 × 11 1/4 × 11 in.
Fig 2: 21 × 10 × 6 3/4 in.
Gift of Elizabeth Boeckman, 2024.57.3, .4
(Pictured on p. 48)

Island Southeast Asia and Oceanic Art

SEPIK RIVER PEOPLES, LOWER RAMU RIVER REGION, PAPUA NEW GUINEA
Shield
20th century
Wood, pigment, shell, and fiber (sago frond?)
65 1/2 × 13 1/2 × 7 in.
Foundation for the Arts Collection, bequests from the Estates of Anne Ruggles Bromberg and Alan Robert Bromberg, 2024.46.2.FA

ASMAT PEOPLES, PAPUA PROVINCE (IRIAN JAYA), INDONESIA
Shield
20th century
Wood, pigment, and sago frond
74 3/4 × 18 × 5 3/4 in.
Foundation for the Arts Collection, bequests from the Estates of Anne Ruggles Bromberg and Alan Robert Bromberg, 2024.46.3.FA

IATMUL PEOPLES, MIDDLE SEPIK RIVER REGION, PAPUA NEW GUINEA
Ritual pig
20th century
Woven fiber, pigment, feather, and cowrie shells
21 × 52 × 26 1/2 in.
Foundation for the Arts Collection, bequests from the Estates of Anne Ruggles Bromberg and Alan Robert Bromberg, 2024.46.21.FA
(Pictured on p. 51)

ASMAT PEOPLES; PAPUA PROVINCE (IRIAN JAYA), INDONESIA
Body mask (jipae)
Mid-20th century
Wood, rattan, fiber, cane, and paint
34 1/2 × 18 1/2 × 15 in.
Foundation for the Arts Collection, bequests from the Estates of Anne Ruggles Bromberg and Alan Robert Bromberg, 2024.46.22.FA
(Pictured on p. 49)

Island Southeast Asia
and Oceanic Art
(continued)

NIAS, NORTHERN NIAS ISLAND,
INDONESIA
Seated figure (adu siraha salawa)
Early 19th century
Palmwood
25 x 6 x 12 1/2 in.
Gift of Steven G. Alpert and Family,
2024.55
(Pictured on p. 50)

Latin American Art

WILSON BIGAUD
Untitled Haitian scene
1966
Acrylic on board
17 1/2 x 23 7/8 in.
Gift of Sara Blatt and Barbara Blatt
Lowenstein in memory of Frances
Blatt, 2024.60.3

MEXICO
Virgin of Guadalupe
19th–early 20th century
Oil on tin
12 3/4 x 9 5/8 x 1/8 in.
Gift of Robert Drotman in honor of
Judy Drotman, 2024.63.1

MEXICO
Archangel Gabriel
19th–early 20th century
Oil on copper
7 x 5 1/2 x 1/8 in.
Gift of Robert Drotman in honor of
Judy Drotman, 2024.63.2

MEXICO
St. Rita
19th–early 20th century
Oil on copper
17 5/8 x 12 5/8 x 1/8 in.
Gift of Robert Drotman in honor of
Judy Drotman, 2024.63.3

MEXICO
Virgin and Child
19th–early 20th century
Oil on tin
10 x 7 x 1/8 in.
Gift of Robert Drotman in honor of
Judy Drotman, 2024.63.4

MEXICO
La Mano Poderosa (The Powerful Hand)
19th–early 20th century
Oil on tin
13 7/8 x 10 x 1/8 in.
Gift of Robert Drotman in honor of
Judy Drotman, 2024.63.5
(Pictured on p. 53)

MEXICO
**St. Isidro blessing a farmer's field
and livestock**
19th–early 20th century
Oil on tin
12 7/8 x 9 5/8 x 1/8 in.
Gift of Robert Drotman in honor of
Judy Drotman, 2024.63.6

PERU
Passion cloth with Crucifixion
Probably 18th century
Cotton and dyes
98 1/2 x 72 in.
Gift of Elizabeth Boeckman, 2025.1
(Pictured on p. 52)

DIEGO RIVERA
Delfina y Dimas
1935
Oil on Masonite with oil and resin
finish
Panel: 31 5/8 x 23 1/2 in.
The Eugene and Margaret McDermott
Art Fund, Inc., in honor of Armando
Colina Gómez on his 90th birthday,
2025.2.McD
(Pictured on p. 54)



Postwar and Contemporary Art

MICHAELA YEARWOOD-DAN
I may never be what you want
2023
Oil and pastel on canvas
78 7/8 × 59 1/4 × 1 5/8 in.
The Rachofsky Collection Fund,
2024.15

JINBIN CHEN
Omega of the Perseus Arm
2023
Acrylic and oil on canvas
47 × 39 × 1 1/2 in.
Gift of the Gogel Collection, 2024.30

NICOLAS PARTY
Portrait with an Eagle
2023
Soft pastel on linen
59 1/16 × 43 3/8 in.
TWO x TWO for AIDS and Art Fund,
2024.32

AILBHE NÍ BHRIAIN
Interval I
2023
Jacquard tapestry, cotton, wool, silk,
and Lurex
116 1/8 × 155 7/8 in.
Dallas Art Fair Foundation Acquisition
Fund, 2024.34

SEAN CAIRNS
Wearing Away the Mountain
2024
Oil, distemper, gypsum, and marble
dust on canvas
78 1/8 × 58 3/16 × 1 3/4 in.
Texas Artists Fund, 2024.37

SASHA GORDON
Princess
2023
Oil on canvas
72 × 96 in.
TWO x TWO for AIDS and Art Fund,
2024.38

THANIA PETERSON
SJAMBOKLAND
2022
Embroidery thread on cotton poplin
and Japanese glass cut beads
61 1/2 × 105 in.
Dallas Art Fair Foundation Acquisition
Fund, 2024.39

CECILY BROWN
The Splendid Table
2019–2020
Oil on linen
Overall: 105 1/2 x 316 1/2 in.
Gift of The Hartland & Mackie Family
/ Labora Collection and The Rachofsky
Collection, 2024.40.A–C
(Pictured on p. 56–57)

CHRISTIAN WALKER
From The Theater Project, 1983-4
1983
Silver gelatin print
10 7/8 × 14 in.
Susan Mead Contemporary Art Fund,
2024.41

SONYA KELLIHER-COMBS
New Artifact (White)
2023
Found wood and automotive paint
8 7/8 × 84 × 15 in.
Lay Family Acquisition Fund, 2024.42

CHRISTINE SUN KIM
Cues on Point
2022
Two-channel digital video
Run time: 4 minutes, 21 seconds
TWO x TWO for AIDS and Art Fund,
2024.44

CHARISSE PEARLINA WESTON
*why is it not I to grasp it, why play the
fantasy invisible, why inanimate the
dream?*
2023
Photographic decals, slumped glass,
etched text, and concrete
36 x 10 x 28 1/2 in.
Charron and Peter Denker
Contemporary Texas Art Fund,
2024.45.A–C

HARRY BERTOIA
Flirting with Infinity
About 1962
Bronze
11 × 11 × 9 in.
Foundation for the Arts Collection,
bequests from the Estates of Anne
Ruggles Bromberg and Alan Robert
Bromberg, 2024.46.5.FA

JOE ZUCKER
Tiger vs. Crane
1984
Acrylic, Rhoplex, and wood on canvas
Each: 76 × 76 × 2 in.
Gift of Thomas Solomon and Kimberly
Mascola, 2024.48.A–B

HENNI ALFTAN
Display
2020
Oil on canvas
51 1/8 × 76 3/4 in.
Gift of The Rachofsky Collection,
2024.49

SEAN SCULLY
Living Land
2006
Oil on linen
75 × 85 in.
Gift of the artist, 2024.53

ANSELM KIEFER
*Der Ritt an Die Weichel (Ride to the
Vistula)*
1976
Oil on linen
52 × 69 1/4 in.
Gift of Lannan Foundation, 2024.54

ALEX KATZ
Twilight
2018
Oil on linen
96 × 216 in.
Gift from Collection of Marguerite
Steed Hoffman, 2024.65.1

Postwar and Contemporary Art
(continued)

ALEX KATZ
Twilight 2
2018
Oil on linen
96 × 216 in.
Gift from Collection of Marguerite
Steed Hoffman, 2024.65.2

THOMAS LANIGAN-SCHMIDT
Byzantine Neo-Platonic Rectangles #13
1986–1993
Aluminum foil, plastic wrap, theater
gels, glow-tape, vinyl, linoleum,
staples, and pipe cleaners on panel
48 × 24 in.
Gift of Charles Dee Mitchell, 2024.66.2

IKÉ UDÉ
Kalu Kalu Ugwuomo Jr
2022
German satin rag paper
50 × 37 1/2 in.
Gift of the artist and Kalu Ugwuomo,
Jr., 2024.67.1

IKÉ UDÉ
Zulu Kids
2016–2017
German satin rag paper
36 × 40 in.
Gift of the artist and Kalu Ugwuomo,
Jr., 2024.67.2

GERHARD RICHTER
mood
Inkjet print on paper in 31 parts;
edition 4 of 8, 2 AP
Each: 8 1/4 × 11 3/4 in.
Gayle and Paul Stoffel Fund for
Contemporary Art and TWO x TWO
for AIDS and Art Fund, 2024.68.1–31

AN-MY LÊ
*Fragment II: Cemetery, Ojinaga, Mexico
from Silent General*
2019
Pigment print
Framed: 40 3/8 × 57 × 1 1/2 in.
TWO x TWO for AIDS and Art Fund,
2024.69

*The following 11 works are gifts of
the artist.*

ZHANG DALI
Dialogue-Beijing (对话-北京)
1995
C-print
39 1/4 x 59 1/4 in.
2024.70.1

ZHANG DALI
Dialogue-Beijing (对话-北京)
1996
C-print
59 14 x 39 1/4 In.
2024.70.2

ZHANG DALI
Dialogue-Beijing (对话-北京)
1996
C-print
59 1/4 in. x 39 1/4 in.
2024.70.3

ZHANG DALI
Dialogue-Beijing (对话-北京)
1998
C-print
39 1/4 x 59 1/8 in.
2024.70.4

ZHANG DALI
Demolition-Beijing (拆-北京)
1998
C-print
39 1/4 x 59 1/8 in.
2024.70.5

ZHANG DALI
Dialogue-Beijing (对话-北京)
1999
C-print
39 1/4 x 59 1/8 in.
2024.70.6

ZHANG DALI
Dialogue-Beijing (对话-北京)
1999
C-print
39 1/4 x 59 1/8 in.
2024.70.7

ZHANG DALI
*Dialogue and Demolition-Beijing (对话
与拆-北京)*
1999
C-print
39 1/4 x 59 1/8 in.
2024.70.8

ZHANG DALI
Demolition-Beijing (拆-北京)
1999
C-print
59 1/8 in. x 39 1/4 in.
2024.70.9

ZHANG DALI
Dialogue-Shanghai (对话-上海)
2000
C-print
39 1/4 x 59 1/8 in.
2024.70.10

ZHANG DALI
AK-47(AM.II)
2014
Acrylic on vinyl
39 1/4 x 31 1/2 in.
2024.70.11

MARGUERITE HUMEAU
The Guardian of the Fungus Garden
2023
Terracotta, pigments, 150-year-old
walnut (cause of death: unknown),
handblown glass, culture of termite
mushroom (Termitomyces), and
bronze
68 1/8 × 127 7/8 × 98 1/2 in.
Dallas Museum of Art through the
TWO x TWO for AIDS and Art Fund
and Nasher Sculpture Center, Gift
of the Green Family Art Foundation,
courtesy Adam Green Art Advisory,
2024.72

Postwar and Contemporary Art
(continued)

MATT CONNORS
Four Thousand Twenty
2015
Acrylic on canvas
Each: 60 × 72 1/8 × 1 1/2 in.
Gift from Collection of Marguerite Steed Hoffman, 2025.3.1.A–B

EMMANUEL LOUISNORD DESIR
Broken Home on Foot
2019
Charred plywood, aluminum, steel rebar, and steel wire
Assembled: 39 1/2 × 13 1/2 × 12 in.
Gift from Collection of Marguerite Steed Hoffman, 2025.3.2.A–C

EMMANUEL LOUISNORD DESIR
Instrument of Perdition
2020
Wood, steel, and marble
Assembled: 26 1/4 × 6 × 14 in.
Gift from Collection of Marguerite Steed Hoffman, 2025.3.3.A–B

STEVE MCQUEEN
Sunshine State
2022
HD video, front and back continuous projection
Run time: 30 minutes, 1 second
TWO x TWO for AIDS and Art Fund and San Francisco Museum of Modern Art, purchase, by exchange, through a Gift of Michael D. Abrams, 2025.6.A–B

FLORA YUKHNOVICH
I Might Have Known it Would Be Red
2022
Oil on linen
79 × 69 × 2 1/4 in.
Gift of John and Kate Carrafiell, 2025.7

EMMI WHITEHORSE
Homecoming
2025
Chalk, pastel, wax crayon, charcoal, graphite, oil stick, intaglio, watercolor, colored pencil, and acrylic on paper laid to/mounted on canvas
59 3/4 × 89 3/4 × 1 1/4 in.
TWO x TWO for AIDS and Art Fund, 2025.11
(Pictured on p. 55)

CELIA ÁLVAREZ MUÑOZ
Ella y El
1989
Maple cabinet, Cibachrome prints, letterpress type, fabric, ribbon, buttons, dijos, and found objects
31 5/8 × 54 1/4 × 4 in.
Texas Artists Fund, 2025.12

WALLACE PATO
Porta da Saudade (Door of Longing)
2024
Oil on canvas
Framed: 64 × 62 5/8 × 2 in.
Northern Trust Purchase Prize and Lay Family Acquisition Fund, 2025.15

KEISHO OKAYAMA
Standing Nude
1972
Acrylic on canvas
62 × 47 1/2 in.
Gift of the Estate of Keisho Okayama, 2025.16

SANLÉ SORY
Belle de jour
1975
Archival pigment print
38 5/8 × 38 7/16 in.
Dallas Art Fair Foundation Acquisition Fund, 2025.17

Prints and Drawings

EMIL J. BISTTRAM
Mourning
About 1925
Graphite on paper
Framed: 18 1/4 × 17 5/8 × 3/4 in.
Foundation for the Arts, Gift of Elizabeth Boeckman, 2024.36.FA

The credit line for the following 15 works is Foundation for the Arts Collection, bequests from the Estates of Anne Ruggles Bromberg and Alan Robert Bromberg.

DIEGO RIVERA
Market Vendor
1947
Watercolor on paper
Framed: 24 × 27 × 1 in.
2024.46.6.FA

HENRI MATISSE
Large Head of Katia
1950–1951
Aquatint on paper
25 1/2 × 20 in.
2024.46.7.FA

PIERRE BONNARD
The Breakfast Room (Lunch by the Window)
1930–1931
Watercolor on paper
13 1/4 × 9 7/8 in.
2024.46.8.FA

GIOVANNI BATTISTA PIRANESI
Remains of a Room Belonging to the Praetorian Fort at Hadrian’s Villa, Tivoli, from Views of Rome
1774
Etching on paper
22 × 32 1/4 in.
2024.46.9.FA

HENRY MOORE
Red and Blue Standing Figures
1951
Lithograph on paper
12 1/4 × 9 1/2 in.
2024.46.10.FA

Prints and Drawings
(continued)

LEONARD BASKIN
Goya
About 1968
Etching on paper
15 × 21 1/2 in.
2024.46.11.FA

ALEXANDRE HOGUE
Five Crosses
1938
Lithograph on paper
10 3/4 × 15 1/4 in.
2024.46.12.FA

BEN SHAHN
Drowning Man
By 1959
Ink on paper
6 3/8 × 10 in.
2024.46.13.FA

BEN SHAHN
Triumphant Bird
1957
Ink on paper
20 1/2 × 16 in.
2024.46.14.FA

WILLIAM HOGARTH
Beer Street
1751
Etching and engraving on paper
16 1/2 × 13 3/4 in.
2024.46.15.FA

WILLIAM HOGARTH
The Stage Coach, or Country Inn Yard
1747
Etching and engraving on paper
12 × 14 1/2 in.
2024.46.16.FA

BEN SHAHN
Man with Basket
By 1956
Ink on paper
9 × 6 in.
2024.46.17.FA

JOÁN MIRÓ
The Smile of the Flamboyant Wings
1954
Lithograph on paper
19 × 25 1/2 in.
2024.46.18.FA

JOHN STEUART CURRY
John Brown
1939
Lithograph on paper
15 1/2 × 11 1/4 in.
2024.46.19.FA

WANDA GÁC
Cats at the Window
1930
Woodblock print on paper
3 7/8 × 4 1/2 in.
2024.46.20.FA

HENRIETTA MARY SHORE
Two Nudes
About 1930
Lithograph
19 × 14 3/4 in.
Gift of Dr. Roger C. Aikin, 2024.47

ALFRED KUBIN
Die Dorfhexe (The Village Witch)
1934
Lithograph
7 3/4 × 5 1/2 in.
Gift of Dr. Alessandra Comini, 2024.56.1

GEORGES ROUAULT
Bon Électeur
1918
Etching and photogravure on paper
10 1/4 × 7 in.
Gift of Dr. Alessandra Comini, 2024.56.2

ICHIYOTEI YOSHITAKI
Actors Arashi Kichisaburô III as Asahina Tôbei (R) and Arashi Rikaku II as Terakoya Hyôsuke (L) in the Play Gokusaishiki Musume Ôgi
1861
Color woodblock on paper
13 1/4 × 18 in.
Gift of Dr. Alessandra Comini, 2024.56.3

ICHIYOTEI YOSHITAKI
Actors Nakamura Jakuemon I as Kataoka Kôzaemon, Nakamura Shibazô II as Obiya Chôemon (R), and Ogino Senjo as Rokuhara Oroku (L) in Edojiire Obiya no Chûmon
1865
Color woodblock on paper
13 × 18 in.
Gift of Dr. Alessandra Comini, 2024.56.4

ATTRIBUTED TO FERDINAND MICHL
Untitled
Date unknown
Etching with roulette markings
13 7/8 × 11 1/4 in.
Gift of Dr. Alessandra Comini, 2024.56.5

PIERRE SOULAGES
Lithographie no. 9
1959
Lithograph
12 7/8 × 9 1/2 in.
Gift of Dr. Alessandra Comini, 2024.56.6

JOEL SHAPIRO
Untitled (Blue square with green)
1992
Etching
24 × 18 in.
Gift of Sara Blatt and Barbara Blatt Lowenstein in memory of Frances Blatt, 2024.59

Prints and Drawings
(continued)

FRANCISCO ZÚÑIGA
Familia Indigena II
1980
Lithograph
22 x 31 1/4 in.
Gift of Sara Blatt and Barbara Blatt Lowenstein in memory of Frances Blatt, 2024.60.1

HENRY MOORE
Reclining Woman with Yellow Background
1980
Lithograph on paper
14 1/2 x 18 1/2 in.
Gift of Sara Blatt and Barbara Blatt Lowenstein in memory of Frances Blatt, 2024.60.2

CONSTANCE MARY POTT
The Tower Bridge from Gun Shot Wharf
About 1862–1957
Etching
12 1/4 x 9 5/8 in.
Gift of Shawn Alan O’Byrne in memory of his mother Joan Ross O’Byrne, 2024.62.1

CONSTANCE MARY POTT
Tower of London from Old Wharf
About 1862–1957
Etching
13 x 10 1/8 in.
Gift of Shawn Alan O’Byrne in memory of his mother Joan Ross O’Byrne, 2024.62.2

LOUISE DESPONT
Medusa
2012
Graphite and colored pencil on antique ledger book pages
23 1/2 × 25 1/2 in.
Gift of Charles Dee Mitchell, 2024.66.1

HELEN MIRRA
66 Degrees Parallel at a Scale of One Inch to One Degree
2000
Watercolor on cotton
Dimensions variable
Gift of Charles Dee Mitchell, 2024.66.3.A–B

ALEXA KUMIKO HATANAKA
Terrain (white)
2024
Linocut on washi paper
Framed: 21 3/8 × 29 1/4 × 1 5/8 in.
Dallas Art Fair Foundation Acquisition Fund, 2025.9.1
(Pictured on p. 58)

ALEXA KUMIKO HATANAKA
Terrain (blue)
2024
Linocut on washi paper
18 3/4 × 25 3/4 in.
Dallas Art Fair Foundation Acquisition Fund, 2025.9.2
(Pictured on p. 58)

FU XIAOTONG
150,048 Pinpricks
2023
Handmade Xuan paper
31 1/2 × 39 1/2 in.
Dallas Art Fair Foundation Acquisition Fund, 2025.10

DYANI WHITE HAWK; TANDEM PRESS STUDIO, PRINTER
They Gifted (Day)
2024
Screenprint on paper
58 × 28 9/16 in.
The Otis and Velma Davis Dozier Fund, 2025.18.1

DYANI WHITE HAWK; TANDEM PRESS STUDIO, PRINTER
They Gifted (Night)
2024
Screenprint on paper
58 × 28 9/16 in.
The Otis and Velma Davis Dozier Fund, 2025.18.2

The credit line for the following 38 works is gift of the Buffalo AKG Art Museum and the Estate of Marisol.

MARISOL
Black and White Organic Shapes
1998
Lithograph on paper
18 x 24 1/4in.
2025.19.1
(Pictured on p. 59)

MARISOL
Blackbird Love
1980
Lithograph on paper
30 1/8 x 22 1/2 in.
2025.19.2

MARISOL
Budding
1980
Lithograph on paper
30 1/8 x 22 1/2 in.
2025.19.3

MARISOL
Untitled
1979
Lithograph on paper
41 7/16 x 29 11/16 in.
2025.19.5

MARISOL
Fire
1980
Lithograph on paper
30 x 22 in.
2025.19.5

MARISOL
Forest
1973
Lithograph on paper
19 1/2 x 24 1/2 in.
2025.19.6

MARISOL
French Curve
1970
Etching on paper
26 3/16 x 19 3/16 in.
2025.19.7

MARISOL
Gold Heart
1979
Lithograph on paper
43 3/4 x 29 3/4 in.
2025.19.8

MARISOL
Hate
1979
Lithograph on paper
41 3/4 x 29 3/4 in.
2025.19.9

MARISOL
I Hate You
1973
Etching on paper
63 x 22 1/4 in.
2025.19.10

MARISOL
Test print for “Love” (also known as “Erotic”)
1979
Lithograph on paper
41 3/4 x 29 3/4 in.
2025.19.11

MARISOL
Morning Glory
1970–1973
Etching on paper
20 x 14 in.
2025.19.12

MARISOL
Pocahontas
1976
Lithograph on paper
26 x 19 5/8 in.
2025.19.13

MARISOL
Saca la Lengua, from the *Peace Portfolio*
1972
Lithograph on paper
41 1/4 x 29 1/2 in.
2025.19.14

MARISOL
Sat
1979
Lithograph on paper
41 x 30 in.
2025.19.15

MARISOL
Simón Bolivar
About 1978
Lithograph on paper
41 x 29 1/2 in.
2025.19.16

MARISOL
Summer Meeting
1980
Lithograph on paper
30 1/4 x 22 1/2 in.
2025.19.17

MARISOL
Sun
1979
Lithograph on paper
41 1/2 x 29 3/4 in.
2025.19.18

MARISOL
Twins I
1979
Lithograph on paper
41 3/4 x 29 3/4 in.
2025.19.19

MARISOL
Twins II
1979
Lithograph on paper
42 x 30 in.
2025.19.20

MARISOL
Untitled, from an *Untitled Portfolio*
1978
Lithograph on paper
51 3/4 x 38 in.
2025.19.21.1

MARISOL
Untitled, from an *Untitled Portfolio*
1978
Lithograph on paper
51 3/4 x 38 in.
2025.19.21.2

MARISOL
Untitled, from an *Untitled Portfolio*
1978
Lithograph on paper
51 3/4 x 38 in.
2025.19.21.3

MARISOL
Untitled, from an *Untitled Portfolio*
1978
Lithograph on paper
51 3/4 x 38 in.
2025.19.21.4

MARISOL
Untitled, from an *Untitled Portfolio*
1978
Lithograph on paper
51 3/4 x 38 in.
2025.19.21.5

MARISOL
Untitled, from an *Untitled Portfolio*
1978
Lithograph on paper
51 3/4 x 38 in.
2025.19.21.6

MARISOL
Women’s Equality, from the *Kent Bicentennial Portfolio: Spirit of Independence*
1975
Lithograph on paper
34 1/2 x 29 3/4 in.
2025.19.22

MARISOL
Woody Allen
1985
Woodcut on paper
38 1/2 x 26 in.
2025.19.23

Prints and Drawings
(continued)

MARISOL
[Cover design for "Marisol Prints" exhibition catalogue (1973), The New York Cultural Center]
About 1973
Lithograph on paper
12 x 17 ½ in.
2025.19.24

MARISOL
Untitled (II State)
1979
Lithograph on paper
41 x 29 1/4 in.
2025.19.25

MARISOL
Untitled (IV State)
About 1979
Lithograph on paper
41 x 29 in.
2025.19.26

MARISOL
Untitled (V State)
1979
Lithograph on paper
41 x 29 1/4 in.
2025.19.27

MARISOL
Untitled (State III of "Gold Heart")
1979
Lithograph on paper
44 x 30 in.
2025.19.28

MARISOL
Untitled (Working proof for State II of "Gold Heart")
1979
Lithograph on paper
44 x 30 in.
2025.19.29

MARISOL
Untitled
1979
Lithograph on paper
41 5/8 x 29 3/4 in.
2025.19.30

MARISOL
Untitled
1979
Lithograph on paper
41 x 29 1/4 in.
2025.19.31

MARISOL
Untitled
1979
Lithograph on paper
41 1/2 x 29 3/4 in.
2025.19.32

MARISOL
Untitled
1979
Lithograph on paper
41 1/2 x 29 1/2 in.
2025.19.33

U.S. and Canadian Art

ALEXANDRE HOGUE
Untitled (dust storm)
About 1934
Oil on paperboard
5 5/8 x 8 1/2 in.
Gift of Mark and Geralyn Kever, 2024.50
(Pictured on p. 61)

OLIN HERMAN TRAVIS
Untitled (landscape)
Date unknown
Oil on canvas
24 x 32 1/8 in.
Gift of Emily Jefferson, 2024.52
(Pictured on p. 62)

OCTAVIO MEDELLÍN
The Bather
1963
Sculpture: 61 1/2 x 16 x 20 in.
With base: 64 x 16 x 20 in.
Direct carving on monkeypod wood
Gift of Sandra S. Simmons, 2024.64
(Pictured on p. 60)



Donor Support

All exhibitions are supported, in part, by generous DMA Members and donors, the Texas Commission on the Arts, and the citizens of Dallas through the City of Dallas Office of Arts and Culture.



Lifetime Giving

The Museum extends its deepest appreciation to the following donors for their lifetime of support and recognizes their cumulative giving through June 30, 2025, including gifts of art (valued at time of donation).

\$20,000,000 AND ABOVE

Anonymous (2)
City of Dallas
Nancy B. Hamon*/The Estate of Nancy B. Hamon
Marguerite and Robert* Hoffman
Mrs. Emery Reves*
Deedie and Rusty* Rose
TWO x TWO for AIDS and ART

\$10,000,000–\$19,999,999

Jennifer and John Eagle
The Meadows Foundation
Mr. and Mrs. Howard E. Rachofsky/ The Howard E. Rachofsky Foundation

\$5,000,000–\$9,999,999

Anonymous
Alan and Anne Bromberg*/ Estates of Anne Ruggles Bromberg and Alan Robert Bromberg
Dallas Museum of Art League
Mr.* and Mrs. Vernon E. Faulconer
Helga A. Feldman*
Mr. and Mrs. Donald S. Freeman, Jr.
Cecil H. and Ida M. Green/The Cecil and Ida Green Foundation/Estate of Ida M. Green
Mr. and Mrs. Bryant M. Hanley, Jr.*/The Bryant and Nancy Hanley Foundation, Inc.
The Estate of Henry Hawley III
The Hoffman Family Foundation/Adelyn and Edmund Hoffman*

Estate of William B. Jordan and Robert Dean Brownlee
Edmund J. & Louise W. Kahn Endowment Fund
Mr.* and Mrs. H. Ross Perot/The Perot Foundation
Allen and Kelli Questrom
Nancy C. and Richard R. Rogers
Catherine and Will Rose
Mr.* and Mrs. Paul Stoffel

\$1,000,000–\$4,999,999

Anonymous (6)
American Airlines
ARCO Foundation
Art Bridges, Inc.
AT&T, Inc.
Christopher Bancroft
Bank of America
Mr. and Mrs. James P. Barrow
Mrs. Franklin S. Bartholow
Mr.* and Mrs. Duncan Eugene Boeckman
Mr. and Mrs. J. Timothy Byrne
Nancy and Clint Carlson
Carr P. Collins Foundation, Inc.
Cartier
Kay and Elliot Cattarulla
Barbara W. and George* V. Charlton
J. E. R. (Bob) Chilton*
Mr. and Mrs. James H. Clark*
Mr. and Mrs. Richard W. Cree, Sr.*
The Dallas Morning News
Mr. and Mrs.* John W. Dayton
Mr. and Mrs. Robert H. Dedman, Jr./The Robert and Nancy Dedman Foundation
Claire Dewar
Laura and Walter Elcock

Exxon Mobil Corporation/ Exxon Mobil Foundation
Mr. and Mrs. Trevor Fetter
Gayle David Fogelson*
Ann J. Folz
Pauline Allen Gill Foundation/ Mr. and Mrs. Roger C. Sullivan*
Estate of Mrs. J. William Griffith
The Patrick and Beatrice Haggerty Foundation/ Beatrice M. Haggerty*
Fanchon and Howard Hallam
Mr. and Mrs. Thomas A. Hartland-Mackie/ The Hartland and Mackie Family Foundation
Timothy C. Headington
Hoblitzelle Foundation
Mr. and Mrs. Lee Hobson
Mr. and Mrs. S. Roger Horchow*
Mr. and Mrs. Lamar Hunt*
Institute of Museum and Library Services
Mr. and Mrs. Jerry W. Jones
Mr. and Mrs. J. Erik Jonsson*
JPMorgan Chase
Fannie W. and Stephen S. Kahn/Estate of Stephen Kahn
Alex Katz
KOAI-The OASIS
Kristy Stubbs Gallery
KRNB
Mary Noël and Bill* Lamont
Lay Family Charitable Lead Trust II
Dr. Mark* and Barbara Thomas Lemmon
Mr.* and Mrs. Irvin L. Levy
Locke Lord LLP
Maurice Marciano
The Edward and Betty Marcus Foundation
Jeffrey A. Marcus
Mr.* and Mrs. Stanley Marcus

Mildred R. & Frederick M. Mayer Foundation
The Andrew W. Mellon Foundation
Microsoft Corporation
Mr. and Mrs. Forrest Miller
Susan and Bill Montgomery
Nancy Nasher and David Haemisegger
Patsy R. and Raymond D. Nasher*
National Endowment for the Arts
National Endowment for the Humanities
Neiman Marcus
Estate of James Russell O'Neil
Alvin & Lucy Owsley Foundation/David T. Owsley/Alconda-Owsley Foundation
Josephine Bay Paul and C. Michael Paul Foundation, Inc.
PNC Bank
The Pollock Foundation
Mr.* and Mrs. C. Vincent Prothro/Vin and Caren Prothro Foundation
Stephanie and John Roberts
Nancy Cain Marcus Robertson
The Rosewood Foundation
Sean Scully
Mr. and Mrs. Carl Sewell
Nancy Shutt
Mr. and Mrs. William Tarver Solomon, Sr.
Texas Commission on the Arts
Texas Instruments/Texas Instruments Foundation
Tri Delta Charity Antiques Show
Mr. and Mrs. Thomas B. Walker, Jr.*
Martha McCarty Wells
The Estate of John Gilford Wilcox/John Gilford Wilcox
Sharon and Michael Young

* Deceased

Giving Councils

The following donors have supported the Museum with an annual gift greater than \$50,000 in FY 2025.

President's Council

- Jennifer and John Eagle
- Margot Perot
- Cindy and Howard Rachofsky
- Deedie Rose

Director's Council

- Nancy and Clint Carlson
- Mr. and Mrs. John W. Carpenter III
- Laura and Walter Elcock
- Fanchon and Howard Hallam
- The Hartland and Mackie Family Foundation
- Marguerite Steed Hoffman
- Gene and Jerry Jones
- Nancy Arnole Nasher and David J. Haemisegger
- Nancy C. Rogers and Richard R. Rogers
- Catherine and Will Rose
- Peggy and Carl Sewell
- Vaughn O. Vennerberg II

DMA Circle

The following members have supported the Museum with memberships from \$1,000 to \$25,000 as of June 30, 2025.

Benefactor

- Mr. and Mrs. Christopher Bancroft
- John Dayton
- Marcia J. Dunn and Jonathan S. Sobel
- Mr. and Mrs. Jeremy L. Halbreich
- Robert Hallam, Jr.
- Dr. and Mrs. Kenneth M. Hamlett
- The Bryant and Nancy Hanley Foundation
- Ann and Lee Hobson
- Aasem and Marcia Khalil
- Mary Noël Lamont
- Barbara Thomas Lemmon
- Cristina B. Lynch
- Susan and Bill Montgomery
- Nancy Perot and Rod Cain Jones
- Karen and Richard Pollock
- Carolyn and Karl Rathjen
- Nancy Shutt
- Mr. and Mrs. William Tarver Solomon, Sr.
- Dennis J. Wong



Leader

Beth and Eddie Ackerman
Mrs. Franklin S. Bartholow
Diane and Hal Brierley
Lucy and Thomas Burns
Kay and Elliot Cattarulla
Mr. and Mrs. Donald S. Freeman, Jr.
John R. Lane
Mr. and Mrs. Robert Lavie
Helen and Brendan McGuire
Adriana and Guillermo Perales
Bonnie Pitman
Chris and Joe Popolo
Arthur M. Primas
Alana and Adrian Sada
Martha McCarty Wells
Donna M. Wilhelm

Fellow

Mr. and Mrs. Jason A. Bender
Mr. and Mrs. Edward Owen Boshell, Jr.
Gonzalo Bueno and Michael McCray
Mary McDermott Cook
Nancy Dedman
Pam and Jeffrey S. Ellerman
Arlene Ford and Chris P. Reynolds
Mr. and Mrs. Gerald J. Ford
Beth and Joshua Friedman
Joe Hardt and Marie Park
John D. Harkey, Jr. and Peni Barfield
Adrea D. Heebe
Lyda H. Hill
Kate Juett
Mr. and Mrs. J. Luther King, Jr.
Cece and Ford Lacy
Mr. and Mrs. William M. Lamont III
Elizabeth Mack and David Allen

Dr. and Mrs. Venu Menon
Libby and Kris Oliver
Mr. and Mrs. William G. Payne
Mr. and Mrs. Stephen J. Rogers
Mary Jane and Frank Ryburn
Shannon and Clinton Warren
Garry Weber
Sharon and Michael Young

Collector

Anonymous
Mr. and Mrs. Kenneth R. Adamo
Sheryl Adkins-Green
Mr. and Mrs. Neils Agather
Kathy Bishop
Amy and Gary Blackie
Mr. and Mrs. Mark A. Bradley
Sharon Bromberg
Kimberly Camuel Bryan and James Bryan
Cynthia and Alfred Calabrese
Kyle Choate and David Vasquez
Bonnie E. Cobb*
Phyllis Coit
Mr. and Mrs. George W. Coleman
Roberta Mathews Corbett
Martin S. Cox and Sherry Tucker Cox
Hannah Cutshall
Mr. and Mrs. Alan M. Darver
Gail and James Davitt
Peggy Dear
Barbara Delabano
Claire Dewar
Yemi Dubale
Rusty and Bill Duvall
Bradbury Dyer III
Christopher Elliott and Cecilia Velasquez
Robert and Julie England

Gail O. Ewing
Cindy and Charlie Feld
Amy and Lee Fikes
Tamara Wootton Forsyth and James Forsyth
Kay R. Franks
Mr. and Mrs. James A. Gibbs
Mona and Bill Graue
Alison Hansen
Linda and Mitch Hart
Mr. and Mrs. Ralph Heins
John A. Henry III
Jode Johnson
Linda D. Kelley
Julie Kosnik
Lisa and Peter Kraus
Paula Lambert
Nicolette and Miles Lamont
Claudia Marra and Nick Loporcaro
Charlene C. Marsh
Pat and Charles McEvoy
Vicki and Brian Miller
Joyce and Harvey Mitchell
Mr. and Mrs. Richard T. Mullen
Tracey Nash-Huntley and David S. Huntley
Mr. and Mrs. Charles Nearburg
Daniel O'Grady
Tina and Stephen Duffy Oyster
Angela Paulos
Lucilo Peña and Lee Cobb
Mrs. Loyd W. Powell, Jr.
Ella Wall Prichard
Katherine and Eric Reeves
Betty Regard
Mr. and Mrs. Daniel G. Routman
Mr. and Mrs. Robert V. Rozelle
Mr. and Mrs. John Runyon
Capera Ryan

Sarah Ann Samaan
Marcy and Stephen Sands
George Schnerk
Elizabeth Ann Scott
Nancy C. Seay
Jo and Andre Staffelbach
Mr. and Mrs. William Stavi-Raines
Mr. and Mrs. Ronald G. Steinhart
Ivy Sublette
Greg Swalwell and Terry Connor
Rosalie Taubman*
Chikako Terada and David H. Gibson
Mary and Mike Terry
Marilynn and Carl Thoma
Patricia Villareal and Tom S. Leatherbury
Dr. and Mrs. Jeffrey Whitman
Marnie and Kern Wildenthal

Associate

Suzanne Gail Aberly
Shelby and Eddie Abeyta
Susie and John Adams
Roheen and Mansoor Ahsan
Mr. and Mrs. Richard Andrews
Lisa Anne Arbogast
Kim J. Askew
Mr. and Mrs. James L. Baldwin
Mr. and Mrs. Ben E. Barnett
Mr. and Dr. Kenneth Barth
Nell Beck
Jill Bernstein
Christy Berry
Leigh and Keith Birdsong
Bill Bond
Mr. and Mrs. Michael M. Boone
Janice Brin
Catherine L. Brittingham-Saxon

Associate (continued)

Barbara Brown
Lisa Browning
Karen and Edwin Bruning
Linda C. Buford
Joe Buskuhl
Shannon Wilson Callewart
Karen and Tommy Campbell
Mary Bowman Campbell
Mr. and Mrs. Thomas Cranfill Campbell
James F. Carey
Mr. and Mrs. Michael Cavanaugh
Jennifer and James Chandler
Mr. and Mrs. Andrew M. Chooljian
Barry Clark
James B. Clark
Mr. and Mrs. Roy C. Coffee, Jr.
Barbara J. Coffman
Richard H. Collins
Mr. and Mrs. Eric Conner
Michelle and David Cook
Mr. and Mrs. Harlan Crow
Carol Crowe
Mr.* and Mrs. William A. Custard
Charron Denker
Dr. and Mrs. William R. Dillon
Cynthia and John DiPonio
Janet W. Drake
Tracy Dulworth
Holly and Charles Duncan
Dr. and Mrs. Frank J. Durante
Mr. and Mrs. Steven H. Durham
Mr. and Mrs. Richard D. Eiseman, Jr.
Paddy and Barry Epstein
Mr. and Mrs. Henry Exall, Jr.
Catherine Feehan
Mr. and Mrs. Alan D. Feld
Kate Fishel
Susan S. Fisk
Mr. and Mrs. Mattia J. Flabiano III
Dr. and Mrs. Roy M. Fleischmann
Mr. and Mrs. Mike E. Florence III
Marion T. Flores
Diane H. Flowers
Mary Fox
Elizabeth Francesconi
Tara Freeman and Mark Freeman
Marshall and Michelle Funk Family
Mr. and Mrs. Mark Stewart Geyer
Mr. and Mrs. Jack P. Gibson
Joseph L. Goldstein
Jose E. Gomez and Francis A. Luttmer
Dr. and Mrs. Craig Stuart Goodman
Joyce S. Goss
Mr. and Mrs. Charles V. Greene
Ilene Greene
Gary Gross and Elaina Gross
Diana B. Gutman
Deborah A. Hall
The Hersh Foundation/Ken Hersh and
Regen Horchow
Helen Hobbs and Dennis Stone
Carole Hoffman and Dave Brigman
Mr. and Mrs. Jonathan M. Houp
Myra B. Hull and Robert L. Hull
Mr. and Mrs. Jonathan L. Jarratt
Sandra K. Johnigan and Donald C. Ellwood
Kristen and Jeffrey Johnson
Willis Johnson and Sophia Johnson
Mr. and Mrs. Thomas David Karol
Rachael Keilin and Ron Hekier
Mr. and Mrs. Donald A. Key
Ellen Key

J. Bryan King
Mason D. King
Kline Family Foundation
Mr. and Mrs. John Knight
Patricia B. Kozak
Al Kroemer
Barbara Lake
Mr. and Mrs. George Terry Lee, Jr.
Marilyn Lenox
Dr. and Mrs. J. Sloan Leonard
Carol and John Levy
Tim Litinas and Kathleen Litinas
David Liu and Michael Fountas
Michelle Lobel
Mr. and Mrs. James A. Mabry
Sue L. Maclay
Emily Maduro and Joseph J. Wielebinski
Rebecca A. Marchant
Mr. and Mrs. George Martin III
Mr. and Mrs. Wilson K. Mason
Mr. and Mrs. James McClure
Lauren and Gordon McDowell
Mr. and Mrs. Cappy McGarr
Mr. and Mrs. Casey McManemin
Marlo and Jeff Melucci
Errol Mitlyng and Anne McNamara
Mr. and Mrs. Avery More
Ruth Mutch
Dana Nearburg
Mr. and Mrs. David Nurenberg
Danna Orr
Dan E. Patterson
Bob and Katherine Penn
Mary Catherine and Trevor Person
Anne and Jeff Phillips
Daniel and Carol Podolsky
Vin and Caren Prothro Foundation
Lynsey and Chris Provost
Dr. and Mrs. Leonard M. Riggs, Jr.
Sandra D. Roberdeau
Dr. and Mrs. Albert D. Roberts
Charles S. Roberts
Margaret L. Roberts
Ja'zsi Robinson
Ruth Robinson and Family
Mr. and Mrs. Joel Robuck
Lisa and John Rocchio
Leslie Roden-Foreman and Michael Lynn
Foreman
Thomas M. Rogoff and Andrea Rosenberg
Mr. and Mrs. Greg Rohan/Heritage Auctions
Mrs. Neall G. Rose
Michele Rowe
Candace Rubin
Mr. and Mrs. John Sadden, Jr.
Joyce L. Sanders and Robert Lebovitz
Ann Marie Schmidt
Cindy and Armond Schwartz
Chris Scott and Cody Fitzsimmons
Janet and Steve Sherlip
Jay Shinn and Tim Hurst
Lisa and Scott Shirley
Stephen Shore and Barbara Pilo
Lisa K. Simmons
Liza Fischer Skaggs
Raymond Smerge
Nancy and John Solana
Meri-Kay Star
Richard L. and Alice Riggins Stevenson
Mr. and Mrs. Donald J. Stone
Diana Strauss
Mr. and Mrs. Mike Tankersley
Deborah D. Tipton
Howard W. Townsend

Associate (continued)

Ginger Uhr
Brian Utz
Judy M. Vetter
Shelby Wagner and Niven Morgan
Karen D. Weiner and Howard J. Weiner
Marianne D. Wells
Marilyn H. Willems
Carolyn Wittenbraker
Megan Manser Wood and Brady K. Wood
Charles Wylie

Contributor

Anonymous
Ron Adams and Tim Ronan
Susan H. Albritton
Sherri and Jerry Alexander
Amanda and Mike Anderson
Katherine J. Anderson
Mr. and Mrs. Bob Anterhaus
Adrienne Atkin
Adam Ayers and Maeve Riley
Mr. and Mrs. Jon Bauman
Mr. and Mrs. John A. Beckert
Jill Bee and Loren Glasser
Susan and William Behrendt
Nancy Benefield
Leslie Benson and Richard Benson
Genie and Jim Bentley
Mr. and Mrs. Michael A. Bickford
Adam and Christy Blumenfeld
Laura and Dan Boeckman
Danny J. Bollinger
Susan Bondy
Jeremy A. Bowdoin and Sarah Jane Worrell-Bowdoin

Carole L. Braden
Mr. and Mrs. Jeffrey R. Bragalone
John Brandt
Stephanie and Bennie Bray
Christopher Brown
Mr. and Mrs. Ike Brown
Susan Brown and William McCoy
Mr. and Mrs. Ken Bruder
Catherine E. Bruff
Mindy and Daniel Kirkland Buchanan
Carl R. Buck
Mr. and Mrs. Warren Burns
Marc Burross
David Cadwallader
James A. Campbell and John Phifer Marrs
Judy W. Canon
Mr. and Mrs. Donald J. Carty
Mr. and Mrs. William B. Chaney
Therese A. Ciolek
Diana X. Clark
Jan and James Clay
Bela and Chase Cooley
Pamela D. Cooper
Camilla Cowan
Mr. and Mrs. Philip A. Crew
Peter E. Crouch and Dusti K. Carr
Mollie A. Crow
Mr. and Mrs. Charles B. Crowell
Mr. and Mrs. John Anthony Cuellar
Frances Dare
Joan Davidow and Stuart Glass
Joseph R. Davis
Debra DeMuth and Peter Gottlieb
Ian Derrer and Daniel James
Hedda Gioia Dowd
Althea Duersten



Contributor (continued)

Ruth Ann and H. Mark Dunn
Mr. and Mrs. Thomas M. Dunning
Paul Dybala
Mr. and Mrs. Don Dykstra
Alexandra Michelle Eagle
Chris Edgemon
Kathy Egan
Lauren Embrey
Nancy and Webb J. Esber
Sandra Estess
Amy Faulconer
Raymond and Kristy Faus
Kathryn Ferguson
Andy Frechtling and Candace Faber
Mr. and Mrs. Woodrow W. Gandy
Jennifer Staubach Gates and John Gates
Mr. and Ms. Steven H. Gendler
Mr. and Mrs. Toby L. Gerber
Martha Gilly and Jackie Teague
Mr. and Mrs. Clifford Jay Ginsberg
Laurie and Dan Goetz
Arielle Goldberg
Mr. and Mrs. Bruce Goldberg
Robert A. Goldberg and Douglas Dorey
Mr. and Mrs. Dave Gonzales
Mr. and Mrs. William J. Goodwin
Graham Greene and Kathryn Greene
Mr. and Mrs. Gregory C. Greene, Sr.
Mr. and Mrs. R. J. Grogan, Jr.
Irma Grossman
John K. Guitar
Roy and Judy Gurley
Virginia T. Guthrie
Mr. and Mrs. Michael Haggerty
Paul H. Hale and Oscar Gomez
Mr. and Mrs. Andrew Hallam

Mr. and Mrs. John Hallam
Mr. and Mrs. Robert Hallam, Sr.
Robert E. Hammer and Sarah A. Comerford
Daniel Hamstra
Sally and Stephen Hanna
Sarah and William Harkinson
Mr. and Mrs. Robert S. Harlin, Jr.
Parul Harsora and Manish Dilip Assar
Mr. and Mrs. Thomas E. Hartin
Catharina and Craig Haynes
Russell Hayward and Renda Mathew-Hayward
Bert P. Headden and Cynthia S. Thomas
William Hebert and Lori Schechter
Hegi Family Foundation
Scott C. Helbing
Carol Heller
Hoener Family Fund
Amy Lewis Hofland and Scott Hofland
Kathleen M. Hogan
Mr. and Mrs. James M. Hogue
Mr. and Mrs. James Allen Holmes
Ed R. Howard
Randall K. Hulme and Haseena Enu
Lisa and Clay Hunt
Mark J. Hupert and Mark B. Lombard
Christine M. Hyder
Ronit and Haviv Ilan
Randall and Darci Iola
Dr. and Mrs. Richard K. Irwin
Mr. and Mrs. R. Steven Ivy
Darren James
Margaret and Stephen James
Mr. and Mrs. Jaime A. Jaramillo
Lyssa Jenkins and Trish Houck
Mr. and Mrs. Ken Jinkerson
Mr. and Mrs. David M. Johnson
Fern Johnson

Mr. and Mrs. James Johnson
Yon Jorden
Carolyn Kalteyer and David Martindale
Sheila Sue Kaplan
Theresa and Krishna Kavi
Christina Kerbow
Holly and Ronald Kerr
Mr. and Mrs. Mark Kever
Mr. and Mrs. John Kimberlin
Sheilon King
Debbie Klein
Rodger D. Kobes and Michael Keller
Mr. and Mrs. Klaus Koch
Mr. and Mrs. Gregory Kozmetsky
Mr. and Mrs. Robert Krakow
William Kramer
Dr. and Mrs. John Krause
Ritu and Shailendra Krishna
Terry and Jeff Kurz
Tina and Rex Kurzius
Dorothy Lay
Dr. and Mrs. William M. Lee
Mr. and Mrs. Thomas Robert Leslie IV
Jeanne Lewis
Meghan Looney
Mr. and Ms. Alan Losinger
James A. Luckett and Kristi U. Motley
Barbara M. Lynn and Michael P. Lynn
Mary Ann G. Lyons
Lynn Mahony
Harry Martin
Irene Martín
Michael K. Matthews
Mike Matthews
Thomas Maurstad and Lisa Dawson
Holly and Tom Mayer
Susan and David McCombs

Margaret G. McDowell and Dave C. McDowell
Erika Lee and Michael R. McFadden
Jaime McGee
Francis K. McGinnis III
Mr. and Mrs. Peter G. McGuire
Mr. and Mrs. William S. McIntyre IV
Danny and Debbie McQuary
Ellen McStay
Brenda Meloy
Mr. and Mrs. David Bruce Miller
Donovan Miller and Aaron Thomas
Kyle and Katy Miller
Retta A. Miller
Stephen Molloy and Temple Shipley
Regina Montoya and Paul Coggins
Dr. and Mrs. Robert Anthony Moore
Suzanne Moore and Wiley Kirk
Lisa and Joseph Moriarty
Kevin Morrill and Dr. Laura Klesse
Chris Mulder
Mrs. Clint Murchison III
Mr. and Mrs. Horace R. Nash, Jr.
Mr. and Mrs. Louis K. Navias
Mr. and Mrs. William M. Nelson
Holly Nichols
Linda Niessen and John J. Lonergan
Mr. and Mrs. Michael J. Ochstein
Kathryn and James Ogden
German and Diana Oliver
Maureen Parks
Mr. and Mrs. Steven C. Parsons
Sandra L. Parton
Debra Goldstein Phares
Mr. and Mrs. Mike E. Phillips
Carol S. Placido
W. Paul Radman and Jane Vandecar
Mr. and Mrs. Patrick O. Rayes

Contributor (continued)

Mr. and Mrs. Michael Redwine
Bob Rice and Robyn M. Rogers
Serena Y. Ritch
Mr. and Mrs. Charles R. Ritchey
Tina L. Rossi
Mr. and Mrs. Robert F. Ruckman
Mr. and Ms. Michael J. Russell
Cynthia and John Rutherford
Larry Rutt and Michele Renault-Rutt
Stephen Saldanha and Suzanne Caruso
Thomas G. Sanden and Thomas E. Newbury
Mr. and Mrs. William F. Sanderson, Jr.
Jane M. Sandlin
Patricia C. Santiago
Nadia and Javed Sayed
Celia and Larry Schoenbrun
Mr. and Mrs. John Field Scovell
Mr. and Mrs. Scott P. Sealy, Sr.
Sara and Corbin See
Dr. and Mrs. Gabriel A. Shapiro
Marilyn Sharratt
Betty Sue Sheinberg
Brooke and Aaron Shelby
Nancy B. Shelton
Mr. and Mrs. Brian Shivers
Carolyn Singley
Shirley and Frank Sloan
Mr. and Ms. Jeffrey M. Sone
Amerian D. Sones-Wolinsky and
Lawrence Wolinsky
Priscilla Soria Sanchez
Carolyn W. Speed
Brenda and Nelson Spencer
Stephen Spivey
Darren R. Stanley and Paul Wackym
Mark E. Starr

Salle Werth Stemmons
Helen Stern
Melissa and Paul Stewart
Jean Stie
Wendy and Jeremy Strick
Elizabeth and Steve Suellentrop
Enrico Sveglia and Deika Elmi-Abdulle
Dane and Thomas W. Taylor
Mr. and Mrs. Chris Temple
Mr. and Mrs. Michael Tonti
Arthur Tribble
Mr. and Mrs. Kenny Troutt
Mimi and William Vanderstraaten
Mr. and Mrs. Robert C. Vaughn
Mr. and Mrs. Greg A. Venker
Mr. and Mrs. Kevin Vogel
Linda Schoeneman Vorhies
Elizabeth B. Wahlquist
Carole and Dale Walter
Mr. and Mrs. E. John Ward
Mrs. William C. Ward
Mr. and Mrs. Leslie Ware
Susan Watts and Gregory Kozielec
Mr. and Mrs. Ben R. Weber, Jr.
Donna and Herb Weitzman
Diane and George Wendel
Gloria B. Westheimer
Jane A. Wetzl
Donna and Ronald Whitehead
Linda Wiley
Mr. and Mrs. Byron Williamson
Roberta Williamson
Ken Woolley and Linda Woolley
Mr. and Mrs. Shannon S. Wynne

* Deceased



Contemporary Art Initiative

The Contemporary Art Initiative (CAI), established in 1999, is a philanthropic group committed to the DMA and to contemporary exhibitions and programming. Membership is open to those who wish to join the DMA as a member and have a unique interest in contemporary art. The following donors made contributions to this fund in FY 2025.

- Mr. and Mrs. Felix Thaddeus Arroyo
- Mr. and Mrs. William Atkinson
- Nancy and Clint Carlson
- Charlie Adamski Caulkins
- Jennifer and John Eagle
- Pam and Jeffrey S. Ellerman
- Johanna and Eric Fleiss
- Beth and Joshua Friedman
- Craig and Kathryn Hall
- The Hartland and Mackie Family Foundation
- Santiago Jorba and Catalina Gonzalez
- Naznin and Mahmood Khimji
- Kasey and Todd Lemkin
- Carol and John Levy
- Cynthia and Forrest Miller
- Vipin and Andrea Nambiar
- Jessica and Dirk Nowitzki
- Cindy and Howard Rachofsky
- Nancy C. Rogers and Richard R. Rogers
- Deedie Rose
- Gowri and Alex Nilak Sharma
- Mr. and Mrs. Charlie Shufeldt
- Gayle Stoffel
- Sharon and Michael Young

Decorative Arts And Design Initiative

The Decorative Arts and Design Initiative (DADI), established in 2020, is a philanthropic group of members who understand the importance of bringing world-class decorative arts and design programming to the DMA and to our beloved North Texas community. The following donors made contributions to this fund in FY 2025.

- Roheen and Mansoor Ahsan
- Purvi and Bill Albers
- Carron and Edward Batt
- Mil Bodron
- Nancy and Clint Carlson
- Mary McDermott Cook
- John Dayton
- Leslie Alan Degler
- Laura and Walter Elcock
- Patti Elliott
- Dr. and Mrs. Kenneth M. Hamlett
- Ann and Lee Hobson
- Shayna Fontana Horowitz and Rand Horowitz
- Christina and Sal Jafar
- Katie Lemon and Will Decker
- Carol and John Levy
- Susan and Bill Montgomery
- Reagan Elizabeth Pace
- Margot Perot
- Cindy and Howard Rachofsky
- Karen Rigdon
- Deedie Rose
- Peggy and Carl Sewell
- Mr. and Mrs. Charlie Shufeldt
- Emily and Stephen Summers
- Matthew C. Taylor
- Vaughn O. Vennerberg II
- Mary Frances Young
- Sharon and Michael Young

Family Forum

Family Forum, established in 2019, is designed for families with elementary-aged children who want to make art a meaningful part of their family experience. The following donors made contributions to this fund in FY 2025.

- Lillian Albritton and Granville C. Briant
- Ann G. Ash
- Heather and Ray* Balestri
- Amy and Christopher Bankler
- Mary Bearden
- Monica L. Bravo
- Kimberly Camuel Bryan and James Bryan
- Dawn and Craig Budner
- Ellie and Robert Campion
- Christina and Chris Casey
- Charlie Adamski Caulkins
- Raquel Cordon
- Greg Delagi and Beth W. Delagi
- Erica and Eric Denton
- Olivia and Joseph Eklund
- Lauren Fine and Benjamin Morrissey
- Robert W. Ivey III
- Barrell and Jacob Jones
- Araceli Kimberlin
- Jennifer and Kevin Kirksey
- Lacy Lawrence and John B. Lawrence
- Elizabeth Egan Miller
- Tori and Ross Mulford
- Kim Norrell
- Elizabeth Odstrcil
- Rachel and Michael Osburn
- Marianne and Taylor Pearce
- Renvy Pittman

- Tasha Ravinowich
- Kelli Sajnani
- Brinkley and Paul Schneider
- Jonna and Brian Seline
- Lea and Matt Sherstad
- Kate and Steven Sigfusson
- Mimi and Ben Slater
- Kristanya and Jason Stangel
- Caitlin Stinnett
- Leah and Reza Sultan
- Patrick and Annie Tam
- Haley and Jackson Thomas
- Lindsey and Devin Trousdale
- Gwendolyn and Richard Turcotte
- Whitney and Ryan Turner
- Lisa Wardlaw
- Dr. and Mrs. Marcus L. Young
- Wei Yu
- Lauren and Chris Zugaro

* Deceased

DMA Members

The following members have supported the Museum with memberships at the \$500 level as of June 30, 2025.

Advocate

Mr. and Mrs. Steve L. Aaron
Mr. and Mrs. Karim N. Abuhamad
John S. Acker
Jennifer Alexander
Mr. and Mrs. Larry Angelilli
Samantha Asch
Dr. and Mrs. James M. Atkins
Melissa Ault
Mr. and Mrs. Don R. Averitt
Mr. and Mrs. Victor Aves
Philippe Ayache
Scott Bailey and Patricia S Lyle
Katy Barker
Mr. and Mrs. Peter B. Bartholow
Mr. and Mrs. David Bates
Robert Brian Berryman
Mr. and Mrs. Joel T. Bines
David and Eileen Birch
Mr. and Mrs. Mark Robert Blackburn
Jennifer Fordham Blanco
Mr. and Mrs. Thomas W. Bogdon
Mr. and Mrs. Tim Bolinger
Robert Book
Mr. and Mrs. Robert H. Bourgeois
Jennifer Bridges
Mary Brigham
Mr. and Mrs. John A. Buxton
Teresa L. Byrd
Tena Toye Callahan
Mr. and Mrs. Brett C. Campbell
Henry Villard Campbell III
John Carlo and Art Bloodworth

Mr. and Mrs. Jeffrey Casey
Mr. and Mrs. Jason D. Cassady
Mr. and Mrs. E. Nuel Cates, Jr.
Lisa Cavalier
Scott Chase and Debra Witter
Mr. and Mrs. Robert R. Cherryhomes II
Mr. and Mrs. Daniel O. Chesnut
Mr. and Mrs. Robert C. Clancy
Ana Cleveland
James R. Coke and Oscar Martinez
Savannah R. Collins
Mr. and Mrs. Fred Connally, Jr.
Dexter S. Cook
Arnold P. Corbitt
Annette Corman
Mr. and Mrs. Robert E. Cronin
Lee Cullum
Mr. and Mrs. Tom Daulton
Barbara A. Davis
Mr. and Mrs. Tom H. Delimitros
Michelle E. Dickson
Mr. and Mrs. Bryan Diers
Rodney L. Dobbs
Timothy F. Domain
Michael Domke and Terri A. Provencal
David Dopson
Michael J. Downing and Judith Nussenblatt
Mary F. Driver
Judy Due
Kerry Dunbar and Robert Dunbar
Jay Dunn and Blake Fetterman
Diana Dutton
John C. Eichman and Victoria Zudak
William D. Elliott and Carol Barger
Mr. and Mrs. Jason Brent Emery
Mr. and Mrs. Warren M. Ernst

Mr. and Mrs. David Ertel
Benjamin Espino
Mr. and Mrs. Douglas Raymond Evans
Ursula Evering
Kenneth Fasola
Dr. and Mrs. Stanley Feld
Jason Ferraro and Rachel Mentink-Ferraro
Robert Fine and Nina Cortell
Mr. and Mrs. Jerome J. Frank, Jr.
Ronald J. Franke and Sharon A. James
Linn Franklin
Mr. and Mrs. Thomas Fricke
Catalina E. Garcia and Rollin F. Gary
Mr. and Mrs. Bryan Garner
Mr. and Mrs. Ayman Gazawi
Charles George
Mr. and Mrs. David Gerhauser
Sumita C. Ghosh and Shubha Ghosh
Wanda Gierhart
Kathryn H. Gilman
Amanda Ginsberg
Mr. and Mrs. Dave R. Glass
Mr. and Mrs. Bennett Glazer
Mr. and Mrs. Jacob Goetz
Mr. and Mrs. Stephen F. Goldmann
Mr. and Mrs. Wade S. Goodrich
Lekha Gopalakrishnan and Thomas C. Wright
Deandra M. Grant
Holly H. Greef
Mr. and Mrs. Guy U. Griffeth
Karl Hackert
Michael Halloran and Marsha Cameron
David A. Hampel
Peter Hancon and Jan Sittel
Bob Harbeson and Glenn Teitlus
Kymberly Foster Harris

Dr. and Mrs. Israel Hartman
Mr. and Mrs. Will F. Hartnett
Karen Hauser
Amy Havins
Jack W. Hawkins
Mr. and Mrs. Joe V. Hawn, Jr.
Dr. and Mrs. David C. Heasley
Barry Henry and Lenore Sullivan
Mr. and Mrs. James P. Hepfner
Marlowe Monfort Hermanovski
Hana Hesselgesser
Mark Heymann and Susan J. Perrin
Cindy H. Hodge
Mr. and Mrs. Teddy L. Hollis
Floyd Franklin Honea II
Mr. and Mrs. Martin P. Howard
Shane Humphries
Nina C. Hutton
Mr. and Mrs. Todd Imhof
Mr. and Mrs. Mac D. Irwin
James S. Jackowski
Roman T. Jackson
Mr. and Mrs. David Jacobs
Mr. and Mrs. Paul Jarzemsky
Holly Jenkins
Dr. and Mrs. Juan M. Jimenez
Mr. and Mrs. Dennis Johnson
Mr. and Mrs. Jerry Johnston
Swati V. Joshi
Burdette W. Katzen
Daniel Kayne
Betty E. Kelly
Rainer Khetan
Mr. and Mrs. Eric H. Knipp
Mr. and Mrs. Jack Knox
Mr. and Mrs. Sean Kremin

DMA Members

Advocate (continued)

Mr. and Mrs. Jonathan D. Kutner
Jane Lancaster
Paul and Eleanor Lederer
Mr. and Mrs. Andy Leonard
Mark Link and Bonnie Bermas
Tomas Lopez
Mr. and Mrs. Peter Lorenzen
Habib Lorient-Bettaieb and Nicola Longford
Katherine G. Lyle
L. Gisela Macedo
Mr. and Mrs. Marc Machbitz
Kristin Louise Malmberg
Lynnell E. Mandl
Fred Margolin
Mr. and Mrs. Cory L. Martin
Miya Maysent
Mr. and Mrs. Hall McAdams
Mr. and Mrs. James D. McCarthy
Vincent N. McColm and Linda K. Phan
Joseph McElroy and Linda Holt
Mr. and Mrs. Stuart McIlyar
Mr. and Mrs. Patrick D. McMahon
Jamele R. Medina
Charles Dee Mitchell
Julie Morgan
Mr. and Mrs. Ronald C. Morrill
Mr. and Mrs. Stephan E. Morton
Veronica Moya
Mr. and Mrs. Randall F. Muck
Mr. and Mrs. James B. Murray
Inga Musselman
Stacy L. Muth
Lacy Naylor
Margaret J. Nelson
Dr. and Mrs. Keith Newman

Carl A. Niendorff
Acie Nobles and Karen Collins-Nobles
Tammy C. Novak
James Orkin and Barbara Marshall
Wendy O'Sullivan
Stuart and Margaret Owen
Mr. and Mrs. George Palmer
Alison Palumbo
Jeffrey Parnaby and Samia Haddad
Mr. and Mrs. Mark Q. Partin
Mr. and Mrs. Bryan Peeler
Linda M. Phelps
Ann L. Potticary
Perry M. Presto and Susan A. Colip
Melissa Pridmore
Mr. and Mrs. John Priest
Charles W. Pruitt
Marcia Pulich
Mr. and Mrs. James S. Ramsey, Jr.
Mr. and Mrs. Kurt Read
Mr. and Mrs. Frank A. Richards
Mr. and Mrs. Paul A. Richter
Veronica L. Rink
Mr. and Mrs. Phillip T. Robinson
Mr. and Mrs. Randolph W. Robinson
Mr. and Mrs. Troy Robinson
Berthold Romberg
Mr. and Mrs. Brent Rosenthal
Cindy Avroch Rosenthal
Dr. and Mrs. Allen W. Rubin
Debbie Ryan
Jane Sadler
Sumiko Sakai
Khashayar Sakhaee
Paul A. Salcido and Thuy Huynh
Mr. and Mrs. Peter M. Sandoval



DMA Members

Advocate (continued)

Mr. and Mrs. David C. Saustad, Sr.
Gayatri Seshadri
George Thomas Madison Shackelford
John Shelton and Mary Brown
Linda C. Shirley
Lekha Singh
Indira Singla
Dr. and Mrs. Arthur T. Smith
Wendell Sneed
Mr. and Mrs. Martin G. Solomon
Jayr Sotelo
Mr. and Mrs. Tim Sowers
Debbie Stack
Bert Starr
Mr. and Mrs. Jack A. Stecher
Denise Steele and Faye W. Richardson
Mr. and Mrs. Frank E. Stevenson II
Mr. and Mrs. Steve M. Straty
Amanda Strauss
Mr. and Mrs. Richard L. Strom
Mr. and Mrs. Mark Stromberg
Biff Sturgess
E. Kenneth Sullivan
Mr. and Mrs. Justin Tackett
Cynthia K. Timms
Mr. and Mrs. Kip Tindell
Veeral and Deepti Tolia
Mr. and Mrs. Todd M. Tomlin
Mr. and Mrs. Gary Sellers Utkov
Marisa Valdes
Rosalba Villarreal
Tanya M. Vittitow
Peter S. Vogel and Marguerite H. Burtis
Roslyn A. Walker

Mr. and Mrs. Jonathan Weaver
Don E. Welsh and Michael A. Mehl
Kathryn B. Westbrook
Mr. and Mrs. Stephen Wilkinson
Mr. and Mrs. Hunter Williams
Mr. and Mrs. J. Bowman Williams
Marisa D. Willis
Wade and Michelle Wilson
David E. Witherspoon and Huong Dang
Carol Wyant
Susan Yanofsky
Eric Zeidler
Reinhard Ziegler and Lori Lovelace
Jeffrey L. Zwiebel

Junior Associates

Junior Associates, established in 1990, is a dynamic group of young professionals, ages 21 to 40, who are passionate about art and the community it creates in Dallas. The following donors made contributions to this fund in FY 2025.

Thelma Adedimeji
Mark Agnew
Judy Agwu
Raheela Ahsan
Ozgur Aksoy
Kathrine Allen
Sheryl Anaya
Chet Andrews
Jenny Anichini
Timothy Annick
Julia J. Anthony
Katherine Antwi
Kaitlyn Apgar
Matt Araiza
Kaitlyn K. Armendáriz
Anna Arons
Joel Arredondo
Cristina Ayala
Rachel Baldwin and Grant Baldwin
Keshia Barnes
Katelin I. Barrera
Johanna Ascher Bartlett
Kari L. Battaglia
Peter Donald Beitsch
Benson Benjamin
Kathryn Bogart
Alexandra Bonet
Coleman Bonner
Tennessee Bonner
Alexandra V. Boone
Summer E. Bosch

Joshua Boyd
Joshua Bracken
Victoria Brill
Ashley Briscoe
Camille Brown
Hailey M. Brown
Sarah Buford
Laurel Bush
Ashley Byrd-Parmelee
Ashburn H. Bywaters
Carly Caraway
Lewis P. Carlson
Owen A. Carlson
Mr. and Mrs. Wynn Cary
Miguel Castro
Kaitlen A. Cerney
Abigail E. Chacon
Lewis Chang
Jennifer Chappelle
Marvinia Charles
Stuart J. Chasanoff
Camilo T. Clark
Lili Clark
Allison S. Compton
Allan Cook
Grace E. Cook
Lashonda Cooks
Angela Copeland
Joseph E. Corcoran
Desiree L. Cortez
Michael Cotumaccio
Mitchell Cowart
Isabella M. Crow
Courtney D'Alesio and Gus David
Camille M. Davis
Jennifer Davis

Junior Associates

(continued)

Andrea A. de Pro Meyer

Brian A. Deloney

Michael Dewberry

Anissa C. Dittmar

Lisa Dobrient

Nicole Dorsett

Paulina Dosal-Terminel

Cori Dossett

Alexandra Michelle Eagle

Eman Ekong

Samira S. Elhosary

Mr. and Mrs. Brent Michael English

Britney English

Jordan J. Eromonsele

Essencejoy G. Evangelista

Laura Farber

Jilian Fenton

Amber Fleet

Emily Fletcher

Nicole Flores

Amber Flowers

Kara Foister

Travis Fossum

Grace and Kevin Fraker

Rebecca A. Fresquez

Kathryn E. Gallaway

Allison Gaughan

Jacob Gilleland

Remington Y. Giller

Kevin A. Gilliam

Matthew E. Gola

Catharine G. Goss

Charlotte M. Goudeau

Ariana Grant

Desiree Griffeth

Jay Guillory

Vanessa Hadox

Christopher C. Hamborsky

Amy J. Hargrove

Millie Hayes

Diana Healey

Byers Hellinghausen

Kian Hervey

Karren Hodge

Griffith Greer Horne

Katherine Hughes

Lindsey E. Hughes

Mark C. Hutchinson

Zariah Iddeen

Mary Inbusch

Jessica B. Ingle

Ava I. Iversen

Assandre Jean-Baptiste

Alexandria O. Johnson

Ashleigh Johnson

Jeffrey M. Johnson

Kandace Johnson

Tyra Johnson

Chance Jones and Emma Vernon

Tonya Jones

Jamie Kassab

James B. Kelly

Joshua King

Stephanie Kirkbride

Mr. and Mrs. Marek Koenig

Erik G. Kogut

Alison J. Kraemer

Clarice Lawrence

Yu W. Le

Haidy Leal

Kelsey Leblanc

Madeline Lee

Katherine Levy

Ebony Lewis

Deen Ling

Christian Literowich

Michael T. Little

Travis C. Lofley

Russell Luna

Mikayla Magee

Victoria Maldonado

Lea Mallison and Veronica Crecelius

Deborah F. Malveaux

Evander Manning

Gillian Marren

Spencer Marren

Alex J. Martin

Kelsey Mastin

Annalise Matthews

Ylana D. Mazurkiewicz

Caleb McCullum

Kelsey McKeag

Duffy McKenzie

Kiara D. McKinney

Amanda McNeill

Tyler McVan

Maria F. Mejia

Whitney W. Meyer

Evelyn H. Miller

John W. Miller

Robert Miller

Sarah-Kate Miller

Brandon D. Montgomery

Jane Montgomery

Kelly A. Moore

Kristin Moore and Kyle Nathan

Pearson Moore

Edgar A. Morales

Joshua Mueller

Eleanor A. Munson

Alanna Navin

Alyssa Navin

Alicia Neurohr

Kevin Newton

Wesley Nute

Debora F. Obeng

Chiedozie E. Okafor

Annika Olson

Farah Padamsee

Chelsea Parish

Lauren E. Parker

Victoria Parshikova

Laura A. Pendergrass

Abigail M. Perry

Anne Peterson

Madeline Petrush

Christopher Plummer

Suzanne E. Pointer

Katherine Powell

Madison Pratt

Britney Prince

Richard J. Rappuhn

Rosilyn Rayborn

Holly Reed

Owen P. Reid

Kristen E. Rice

Jose Maria F. Rios

Nicole D. Roberts

Dylon R. Rockwell

Junior Associates

(continued)

Lauren Rodgers

Reagan C. Rothenberger

Justin Rourk

Lindsey Rubin

Constance M. Sammons

Michael Sanders

Jack Sartin

Allison and Justin Schmid

Hing C. Shum

Alex Small

Winston E. Smart

Kelsey Smith

Madelyn Sneed-Grays

Madison Spencer

April D. Spigner

Ashley Stafford-McKenzie

Sarah-Michelle Stearns

Cece Stiggers

Robert N. Strobel

Robert D. Swift

Laura Lindsay L. Tatum

Charles Taylor

Imani Thomas

Bryan Tony

Annabel C. Toole

Nikki Tran

Alexandria Traylor

Liz M. Trospen

Mike Trozzo

Karen R. Turner

Andrew L. Valentine

Michael Vanderslice

Jan Vassallo

Michelle Walker

Tia Warren

Alex Washburn

Cassandra J. Watts

Job Y. Weatherly

Mr. and Mrs. Crayton Webb

Christina White

Megan Bowdon Wilkinson and John Wilkinson

Zachary Williams

Laura K. Wise

Paige Woods

Cecily Work

Camri Wyatt

Tanya Yorks

Tyler J. Young



Corporate Support

The following corporations have supported the Museum with cash support ranging from \$1,000 and up as of June 30, 2025.

- 7- Eleven, Inc.
- Barrow, Hanley, Mewhinney & Strauss, Inc.
- The Beck Group
- Ben E. Keith Company
- Carrington, Coleman, Sloman & Blumenthal, L.L.P.
- Citi
- Ecolab, Inc.
- Fidelity Investments
- G-Texas Custom Catering & Event Services
- HALL Group
- Haynes and Boone, LLP
- HEB Central Market
- Heritage Auction Galleries
- Hunt Consolidated, Inc.
- Interceramic, Inc.
- JW Marriott Dallas Arts District
- Kosmos Energy
- The Rosewood Foundation
- S&P Global Inc.
- Southwestern Medical Foundation
- Tom Thumb Good Neighbor Program
- Troutman Pepper Locke
- Truist Bank
- Weaver Foundation

Institutional Donors

We thank and recognize these donors for their support as of June 30, 2025.

Community Organizations

- Fichtenbaum Charitable Trust
- Junior League of Dallas, Inc.
- TACA

Foundations

- Anonymous
- The Dallas Foundation
- IFPDA Foundation, Inc.
- Lilly Endowment Inc.
- The Meadows Foundation
- Stephen M. Seay Foundation
- Harold Simmons Foundation

Government

- North Texas LGBT Chamber of Commerce
- Office of Arts and Culture
- Texas Commission on the Arts

In-Kind Donors

- Proximo Spirits
- Round-Up Saloon

Special Events

Cumulative giving of \$500 or greater to special events is reflected.

\$25,000 AND ABOVE

- Dedman Dietz Family Foundation
- Deedie Rose

\$15,000–\$24,999

- Mr. and Mrs. Todd Lemkin
- Amanda and Charlie Shufeldt

\$10,000–\$14,999

- First Horizon Bank

\$4,500–\$9,999

- Johanna and Eric Fleiss
- Neiman Marcus
- Proximo Spirits
- Catherine and Will Rose
- Mr. and Mrs. John Runyon

Munger Society

The Munger Society consists of benefactors who have included the Museum in their estate plans through bequests, promised gifts of art, life income gifts, charitable lead trusts, life insurance policies, or retirement plans.

- Anonymous (4)
- Naomi D. Aberly and Laurence H. Lebowitz
- Rozwell S. Adams*
- Robert Alpert*
- Robert Irwin Atha, Jr.*
- Seymour P. Bernstein*
- Mr.* and Mrs. Charles M. Best II
- Elizabeth Brooke Blake*
- Mr. and Mrs. Frank W. Blue
- Mr. and Mrs. Daniel D. Boeckman
- Elizabeth and Duncan* E. Boeckman
- Michal Boothe
- Bill Booziotis*
- Mr. and Mrs. Edward O. Boshell, Jr.
- Carole Braden and Vera LoCurto*
- Alta M. Brenner*
- Mrs. Alfred L. Bromberg*
- Martin S. Buehler*
- L. E. Burt*
- Sonny Burt and Bob Butler*
- Mr. and Mrs. John A. Buxton
- Kay and Elliot Cattarulla
- Barbara W. and George V.* Charlton
- Marie and John Houser Chiles
- J. E. R. Chilton*
- James and Carolyn Clark*
- Mrs. Allen B. Cobb
- Alessandra Comini
- Sally Copass-Jackson and Hal Jackson
- Elizabeth Perry Courville
- Betty Taylor Cox

- Jean Holland Craver*
- Karen and Kevin Crowder, Jonathan Crowder
- Lawrence M. Davis*
- Mr.* and Mrs. Robert H. Dedman
- Mr.* and Mrs. Peter John Denker
- Lady Tennyson d'Eyncourt*
- Ralph C. Disch. M.D.*
- Mr. and Mrs.* William C. Estes
- Jeanne and Sanford Fagadau*
- Mr.* and Mrs. Vernon E. Faulconer
- Stanley Feld and Cecelia Feld
- E. E. Fogelson*
- Gayle David Fogelson*
- Jerome J. Frank*
- Charles J. & Jean T. Gilbert*
- Robby Goodman
- Mrs. J. William Griffith*
- Dean P. Guerin*
- Beatrice M. Haggerty*
- Mr. and Mrs. Jeremy L. Halbreich
- Nancy B. Hamon*
- Tim and Nancy C. Hanley*
- Henry H. Hawley III*
- Amelia Lay Hodges*
- Edmund M. and Adelyn J. Hoffman*
- Marguerite Steed Hoffman
- S. Roger Horchow*
- Gayle W. Hysinger*
- Jay M. Ihrig
- N. Page Johnson*
- Nelle C. Johnston*
- Kim Jordan
- Louise Kahn*
- Mr. and Mrs. Stephen S. Kahn*
- Ellen Lindsey Key
- Rollin W. and Mary Ella King*
- Marten F. Klop*

- Mr. and Mrs. C. Richard Kramlich
- Helen W. Lansburgh*
- James A. Lathim, Jr.*
- Lay Family Charitable Lead Trust II
- William Leazer*
- Mark Leonard
- Irvin L. Levy*
- Virginia M. Linthicum*
- Joy and Ronald Mankoff*
- Mr.* and Mrs. Stanley Marcus
- Charlene C. and Tom F.* Marsh
- June Mattingly*
- Mr. and Mrs. C. Thomas May, Jr.
- Mrs. Eugene McDermott*
- Charles Dee Mitchell
- Joyce and Harvey Mitchell
- Marjorie E. Morrice*
- Carl A. Niendorff
- James Russell O'Neil*
- Jay W. Oppenheimer
- Edwin P. Ornish*
- David T. Owsley
- Marie Park and Joe Hardt
- I. Benjamin Parrill*
- Mr. and Mrs. Jack Penson*
- Sidney and George* Perutz
- Herman L. Philipson*
- Bonnie Pitman and David Gelles
- Harry and Peggy Ploss Charitable Trust
- Robert G. Pollock*
- Shirley Pollock*
- Mrs. Richard J. Price*
- Dan Pritchett
- C. V. Prothro*
- Allen and Kelli Questrom
- Cindy and Howard E. Rachofsky
- Paul Radman, D.D.S.

- Wendy Reves*
- William B. Rodriguez
- Lysa and Greg Rohan
- Catherine and Will Rose
- Deedie Potter Rose
- Michael L. Rosenberg*
- Clarence Roy*
- Candace Rubin
- Julie J. Sanderson*
- Norma Schlinger*
- Dr. and Mrs. Armond G. Schwartz
- Mr. and Mrs. Charles E. Seay*
- Allen Segal, M.D.* and Lynn Segal
- Mr.* and Mrs. George A. Shutt
- Elwin L. Skiles*
- Jewel Stern
- Paul* and Gayle Stoffel
- Sandra L. Streng
- Brenda J. Stubel*
- Kathleen B. Tews*
- Bunny Thomsen*
- C. J. Thomsen*
- Sharman Beasley Vesecky, Ed.D.
- Irene Wadel*
- Thomas B. Walker, Jr.*
- Suzanne Weaver
- Karen Erxleben Weiner
- James F. Weldon*
- Martha McCarty Wells
- John G. Wilcox*
- Bryan Williams*
- Graham Williford*
- Sharon and Michael Young

* Deceased

Restricted Funds

The following donors have supported the Museum with commitments and gifts of \$1,000 or greater to restricted funds in FY 2025.

\$1,000,000 AND ABOVE

Estate of Anne Ruggles Bromberg
TWO X TWO for AIDS and Art

\$250,000–\$499,999

Deedie Rose
Estate of Matthew Rutenberg

\$100,000–\$249,999

Anonymous (2)
John and Catherine Carrafiell
Jennifer and John Eagle
Laura and Walter B. Elcock
The Getty Foundation
The Hartland and Mackie Family Foundation/
Nasiba and Thomas Hartland-Mackie/Georgina
Hartland
Marguerite Hoffman
Estate of William Verne Leazer
Linda Marcus
Alvin & Lucy Owsley Foundation/David T. Owsley/
Alconda-Owsley Foundation
Michael L. Rosenberg Foundation
Texas Instruments Foundation

\$50,000–\$99,999

Anonymous
Jacquelin and William Atkinson
CM Bass Foundation
Dallas Art Fair Foundation
Mr. and Mrs. Jerry W. Jones/Gene and Jerry Jones
Family Foundation
Mr. and Mrs. Forrest Miller
The Moody Foundation
Graham Williford Foundation

\$25,000–\$49,999

Anonymous
The Boeckman Family Foundation

Thomas Clements
Estate of Elizabeth P. Courville
Carl B. & Florence E. King Foundation
The Eugene McDermott Foundation
Gayle Stoffel
Vaughn O. Vennerberg II

\$10,000–\$24,999

Mr. and Mrs. Neils Agather
Mr. and Mrs. Jeremy L. Halbreich
Northern Trust Company
Catherine and Will Rose
Mr. and Mrs. Alex N. K. Sharma
Amanda and Charlie Shufeldt
Mr. and Mrs. John T. Sughrue
Mr. and Mrs. Stephen J. Summers
University of Texas at Dallas
Carole and Dale Walter
Sharon and Michael Young

\$5,000–\$9,999

Sheryl Adkins-Green
Caroline Brettell
Ben Castaldo
Pam and Jeffrey Ellerman
Lauren Embrey
Geoff Green
Peter Herbst
Melissa Ireland
Mr. and Mrs. Robert Kaminski
Mr. and Mrs. Todd Lemkin
Elyse Maloni
Marlo and Jeff Melucci
Mr. and Mrs. Eric Reeves
David G. Rogers
Mr. and Mrs. John Runyon
Rodney D. Sager
Amit Singh
Clayton Snodgrass
Unified Fine Arts

\$1,000–\$4,999

Bybee Foundation
Alan M. May



Special Exhibition Support

We recognize the following donors who made gifts of \$1,000 or more in support of special exhibitions during FY 2025.

\$100,000 AND ABOVE

Bank of America
Álvaro and Claudia Fernández
PNC
Deedie Rose
Texas Commission on the Arts

\$50,000–\$99,999

Anonymous
The Robert and Nancy Dedman Foundation
GP Mobile, LLC
Lexus
Texas Instruments

\$25,000–\$49,999

ARCOSA, Inc.
Marguerite Hoffman
Interceramic, Inc.
La Moderna
Cristina B. Lynch
Mr. and Mrs. Terry A. MacRae
Mr. and Mrs. Peter G. McGuire
Paula Cooper Gallery
Visit Dallas

\$10,000–\$24,999

Mandy and Bill Dillard Charitable Foundation
Jennifer and John Eagle
Dr. and Mrs. Kenneth M. Hamlett
Dan E. Patterson
Proximo Spirits
Amanda and Charlie Shufeldt
Mr. and Mrs. John T. Sughrue

\$5,000–\$9,999

Mary McDermott Cook
Mr. and Mrs. Todd Lemkin
Carol and John Levy
Mr. and Mrs. Forrest Miller
Gay and Bill Solomon
Mr. and Mrs. Stephen J. Summers

\$1,000–\$4,999

Perkins-Prothro Foundation
Nancy Perot and Rod Cain Jones
Vin and Caren Prothro Foundation

Arts & Letters Live

Arts & Letters Live salutes its 2025 sponsors, partners, and Series Supporters.

ANNUAL SERIES SUPPORTERS

\$10,000 AND ABOVE

Anonymous
Jill C. Bee
Candace Rubin

\$5,000–\$9,999

Emily and Jason Cassady
Jane and Greg Greene
Holly Huffines
Deedie P. Rose

\$2,500–\$4,999

Laura Hutcheson and Camille Cook
Mary V. Lewis
James Ogden
Abbé L. Patton
Catherine M. Rose
MaryBeth and Gordon Shapiro
Karen and Mike Tankersley
Carole and Dale Walter
Donna Wilhelm

\$1,000–\$2,499

Deborah Armstrong
Susan and Jim Baldwin
Kathryne Bishop
Jessica Brazeal
Tena T. Callahan
Hazel Clendening
Barbara A. Davis
Cindy DiPonio
Laura B. Gordon
Jean Greenlaw

William Hebert
Susan Jenevein
Cindy and George Jones
Ellen Key
Maureen Kroeger
Regina Montoya and Paul Coggins
Jennifer and Pablo Pascal
Vicki Petersen
Karen Pollock
Cynthia and John Rutherford
Southwest Community Foundation
Mary and Matt Waller
Ellen Wood

\$500–\$999

Megan Bourgeois
Ronda Criss
Carol Crowe
Joan C. Davidow
Patti L. Elliott
Tricia Heaney
Marlo Melucci
Bonnie Pitman
Linda Rayes
Dr. and Mrs. Gordon D. Taylor
Marilyn H. Willems

Arts & Letters Live Endowment Support

Kay Cattarulla Endowment for the Literary and Performing Arts
McGee Foundation Arts & Letters Live Endowment Fund at the Dallas Museum of Art

Community Partners

Booker T. Washington High School for the Performing and Visual Arts
City Year/AmeriCorps
Dallas Art Therapy

Arts & Letters Live

Community Partners (continued)

Fairmont Hotel
Friends of the Dallas Public Library
JW Marriott
KERA
Pan-African Connection
UT Dallas Honors Program

Promotional Partners

Bibliobar
Black Girls in Art Spaces
D Magazine
Dallas Opera
Deep Vellum Books
The Dock Bookshop
KERA
Lit in the City on Instagram
Pan-African Connection
The Sixth Floor Museum at Dealey Plaza
Whose Books
Young Leaders Strong City

Annual Fund Donors

Unrestricted gifts made to the Annual Fund support the operations and mission of the DMA.

\$100,000 AND ABOVE

Estate of Anne Ruggles Bromberg

\$25,000–\$99,999

Jill C. Bee
The Patrick and Beatrice Haggerty Foundation
Estate of Joy and Ron Mankoff
Candace Rubin

\$10,000–\$24,999

Lois Mills Durden Charitable Trust
Estate of Euzella Lee Ford

\$5,000–\$9,999

Mrs. Franklin S. Bartholow
Helen and Brendan McGuire
PNC Foundation

\$2,500–\$4,999

Leigh and Keith Birdsong
Bonnie Pitman

\$1,000–\$2,499

Bank of America
Mary Bearden
Amanda Charney
Mr. and Mrs. Britton Cobb
Mike and Gale Florence
Tamara Wootton Forsyth and James Forsyth
Dr. and Mrs. William M. Lee
National Council of Jewish Women, Inc.
NVIDIA

John H. Rodgers
Mr. and Mrs. Brian Shivers
Gayle Stoffel
University of Texas at Dallas
Mr. and Mrs. Ryan Van Haastrecht
Linda Wiley

\$500–\$999

Jane Burns
Sunshine Calderon
Mr. and Mrs. James S. Chandler
Charles Schwab
Lillian Clark
Annette Corman
Robert L. Fine
Diana B. Gutman
Tom Heath
Alison J. Kraemer
Rick K. Martin
Gwyn S. Mason and Wilson K. Mason
Robert Milbank
Katherine and Mike Phillips
Amy S. Titus
William M. Toles
Mr. and Mrs. E. John Ward
Karen Westergaard

2024-2025 Board of Trustees and Volunteer Leadership



Standing Committees

Audit Committee

Vaughn Vennerberg, Chair
Jeffrey Ellerman
Deika Elmi
Valerie Freeman
David Herzig
Brendan McGuire
Gowri Sharma
Greg Venker

Budget and Finance Committee

Brendan McGuire, Chair
Bill Addy
John Carpenter
John Dayton
Walter Elcock
Jeffrey Ellerman
Jeremy Halbreich
John Harkey
Max Lamont
Ken Lee
Todd Lemkin
Meghan Montana
Daniel O’Grady
Teresa Patton
Bill Payne
Richard Pollock

Howard Rachofsky
Gowri Sharma
Edwin Tatum
Sharon Young

Building and Grounds Committee

Lucy Burns and Lucilo Peña, Co-Chairs
Eddie Abeyta
Victor Almeida
Jennifer Eagle
Jeffrey Ellerman
Eric Fleiss
Darren James
Vipin Nambiar
Howard Rachofsky
Deedie Rose
Gowri Sharma

Committee on Collections

Marcia Dunn Sobel, Chair
Lydia Addy
Sheryl Adkins-Green
Stephanie Bray
Manuel Brito
Mary McDermott Cook

Jennifer Eagle
Jeffrey Ellerman
JoJo Fleiss
Kelli Ford
Joshua Friedman
Gene Jones
Naznin Khimji
Carol Levy
David Liu
Cristina Lynch
Marlo Melucci
David Owsley, Honorary
Arthur Primas
Nancy Rogers
Deedie Rose
Lizzie Routman
Peggy Sewell
Gowri Sharma
Gayle Stoffel
Garry Weber

Compensation Committee

Gowri Sharma, Chair
Jeffrey Ellerman
Ken Lee
Brendan McGuire



Standing Committees
(continued)

Development Committee

Amanda Shufeldt, Chair
Roheen Ahsan
Thaddeus Arroyo
Flauren Bender
Gonzalo Bueno
Nancy Carlson
Bela Cooley
Leslie Diers
Jeffrey Ellerman
Alana Fernandez-Sada
Robert Hallam, Jr.
Christina Jafar
Nicolette Lamont
Renda Mathew-Hayward
Rachel Osburn
Reagan Pace
John Runyon
Gowri Sharma

Experience Committee

Brent English, Chair
Sheryl Adkins-Green
Jeffrey Ellerman
Cecilia Velasquez Elliott
Brent English
Hannah Galvan

Chris Gannett
Marissa Jarratt
Fern Johnson
Amber LaFrance
Debora Manusama
Jane McGarry
Meghan Montana
Adriana Perales
Reggie Perry
Katherine Reeves
Gowri Sharma
Cynthia Smoot

Investment Committee

Daniel O’Grady, Chair
Walter Elcock
Jeffrey Ellerman
Lee Hobson
Aasem Khalil
Ken Lee
Barbara Thomas Lemmon
Brendan McGuire
Venu Menon
Will Rose
Gowri Sharma
Ron Steinhart
Kalu Ugwuomo, Jr.

Vaughn Vennerberg
Clinton Warren
Dennis Wong

Learning and Engagement Committee

Arlene Ford, Chair
Wasan Alfalahi
Timothy Annick
Alexandra Bacalao
Grace Cook
Laura Elcock
Jeffrey Ellerman
Maria Cristina
Esteves-Jaramillo
Bev Freeman
Catalina Gonzalez-Jorba
Diana Gutman
Francis Harrison
Jessica Nowitzki
Jim Nugent
Serena Ritch
Harry Robinson, Jr.
Gowri Sharma
Amber Sims
John Spriggins
Richard Thomas
Martha Wells



Standing Committees
(continued)

Committee on Trustees and Governance

Max Lamont, Chair
Walter Elcock
Jeffrey Ellerman
Jeremy Halbreich
Sophia Johnson
Gowri Sharma
Amanda Shufeldt

Director Search Committee

Sharon Young and Max Lamont, Co-Chairs
Sheryl Adkins-Green
William Atkinson ♦
Lucy Burns
Nancy Carlson
Jeffrey Ellerman
Jeremy Halbreich
Mike Rawlings ♦
Deedie Rose ♦
Gowri Sharma

Director Search Advisory Committee

Mary McDermott Cook
Jennifer Eagle
John Eagle ♦
Walter Elcock
Arlene Ford
Marguerite Steed Hoffman ♦
Brendan McGuire
Venu Menon
Cindy Rachofsky ♦
Howard Rachofsky
Katherine Reeves
Peggy Sewell
Marcia Dunn Sobel
Gayle Stoffel
Vaughn Vennerberg

♦ Denotes non-trustee

Event Chairs and Volunteer Leadership

Contemporary Art Initiative

Nancy Carlson, Chair

Decorative Arts and Design Initiative

Christina Jafar, Chair

DMA League

Diana Gutman, President

Family Forum

Erica Smith Denton, Co-Chair
Rachel Osburn, Co-Chair

Junior Associates

Timothy Annick, Co-Chair
Grace Cook, Co-Chair



Staff

Collections, Exhibitions & Interpretation
Curatorial & Research
Development
Director's Office
Education
Experience
Facility, Operations & Security
Human Resources
Technology & Digital Media



Collections, Exhibitions & Interpretation

Sabrina Lovett [‡] Director of Collections, Exhibitions, and Interpretation	Brian Peterman Lighting Preparator
Susan Anderson Director of Collections, Exhibitions, and Interpretation	Katie Province Registrar for Collections and Exhibitions
Kate Aoki [‡] Head of Exhibition Design	Llyleila Richardson [‡] McDermott Intern for Interpretation
Erick Baker Preparator, Mount Maker	Jean Rowe Assistant Registrar for Collections & Exhibitions
Amanda Dietz Brooks [‡] Head of Exhibitions & Publications	Veronica Trevino Salinas [‡] Exhibitions & Publications Project Manager
Sean Cairns Preparator, Collections & Exhibitions	Claudia Sanchez Associate Registrar for Exhibitions
Tricia Earl Registrar	Dr. Emily Schiller Senior Manager of Interpretation
Carol Griffin Senior Registrar	Peter Skow Spanish Language Editor and Translator
Julie Herrick Associate Registrar for Loans & Exhibitions	Russell Sublette [‡] Senior Preparator, Head Mount Maker
David Hill Preparator	Seth Tarango Exhibitions and Publications Project Coordinator
Rachael Huszar Exhibition Designer	Doug Velek Senior Preparator, Framer
Sydney Kasok Exhibitions and Publications Project Specialist	Queta Moore Watson Senior Editor
Lance Lander Senior Manager of Gallery Technology	Emily Wiskera [‡] Interpretation Specialist
Elia Maturino Gallery Maintenance Assistant	Eric Zeidler [‡] Publications Manager
Mary Nicolett Senior Preparator, IPM Coordinator	
Justin Penov Head Preparator	

Curatorial & Research

Curatorial
Dr. Nicole R. Myers , Chief Curatorial and Research Officer and The Barbara Thomas Lemmon Senior Curator of European Art
Amir Abou-Jaoude Research Assistant, Contemporary Jewelry
Shelby Bennett Assistant to the Chief Curatorial and Research Officer and Curatorial Assistant for European Art and Prints and Drawings
Dr. Anna Katherine Brodbeck Hoffman Family Senior Curator of Contemporary Art
Ellie Canning [‡] Curatorial Assistant for Art of the Americas
Sue Canterbury The Pauline Gill Sullivan Curator of American Art
Dr. Jacqueline Chao The Cecil and Ida Green Curator of Asian Art
Remy East [‡] McDermott Intern for Contemporary Art
Dr. Emily Friedman The Allen and Kelli Questrom Assistant Curator of Prints & Drawings
Dr. Anabelle Gambert-Jouan The Lillian and James H. Clark Assistant Curator of European Art
Hayden Juroska Research Assistant, Indigenous American Art
Dr. Vivian Li The Lupe Murchison Curator of Contemporary Art

Curatorial & Research

(continued)

Karlyn Lienhard Dedo and Barron Kidd McDermott Intern Fellow for European Art	Conservation
Violaine Mwez EODIAH Provenance Researcher	Fran Baas Objects Conservator
Veronica Myers Curatorial Assistant for Contemporary Art, Asian Art, Island Southeast Asian and Oceanic Art, African Art, and Islamic Art	Rosario Campuzano-Sanchez Conservation Fellow
Ade Omotosho The Nancy and Tim Hanley Assistant Curator of Contemporary Art	Leslie Daniela Gonzalez-Pruitt Conservation Fellow
Dr. Rachel Parikh The Marguerite S. Hoffman and Thomas W. Lentz Curator of Islamic Art	Laura Hartman Paintings Conservator
Dr. Michelle Rich The Ellen and Harry S. Parker III Associate Curator of Indigenous American Art	Library & Archives
Sarah Schleuning The Margot B. Perot Senior Curator of Design and Decorative Art	Jennifer Stone The Mildred R. and Frederick M. Mayer Director of Libraries
Rainey Warren [‡] McDermott Intern for Design and Decorative Art	Kate Alleman [‡] Associate Librarian
Maria Yeye Curatorial Assistant for Arts of the Americas and Design and Decorative Art	Rodessa Allen Assistant Librarian
	Hillary Bober Senior Archivist
	Adriana Delgado Manager of Technical Services
	Samantha Greyson Library Intern
	Zoe Heinsohn Assistant Archivist
	Cathy Zisk [‡] Manager of Technical Services

Development

Cynthia Calabrese Chief Development Officer
Anna Arons [‡] Manager of Corporate Giving
Lesley Ayala Assistant Membership Manager
Danniella Carter [‡] Membership Associate
Belen Navarro Castillo [‡] Strategic Management Fellow
Yared Dibab Assistant Manager of Development Information Services
Yemi Dubale [‡] Manager of Development Information Services
Brenna Holley Individual Gifts Officer
Caroline Irvin [‡] Major Gifts Officer
Ashley Johnson [‡] Assistant Manager of DMA Circle
John Kutch Assistant Manager of DMA Circle
Jessica Kyle Manager of Advancement Services
Jacquie Maddox [‡] Director of Special Events
Elizabeth McGee Manager of Special Events
Susan McIntyre Senior Director of Major Gifts
Samuel Montgomery Manager of Grants
Angela Paetzel Manager of DMA Circle

Development
(continued)

Setareh Parvaresh
Manager of Corporate Giving

Sebastian Robles[‡]
Membership Associate

Brenda Trevizo
Membership Manager

Ingrid Van Haastrecht
Senior Director of Development
Operations & Institutional Giving

Sommer Washington
Gift Processing Assistant

Director's Office

Dr. Agustin Arteaga[‡]
The Eugene McDermott Director

Tamara Wootton Forsyth
Interim Director / The Marcus-Rose
Family Deputy Director

Ledia Afrassa
Director's Office Scheduler

Kathy Everitt
Manager of Board Relations

Megan Jarchow
Director's Office Associate

Brandon Loreda
Data Analyst

Jennifer Ruddock-Cordileone
Director of Strategic Initiatives

Education

Stacey Lizotte
The Allen and Kelli Questrom Center
for Creative Connections Chief
Learning Officer

JC Bigornia
Director of Community Engagement

Melissa Brito-Alvarez
Manager of Access Programs and
Resources

Julieta Castro
Family and School Programs
Coordinator

Abby Drake
McDermott Intern for Family, Youth,
and School Programs

Cristina Echezarreta[‡]
Manager of Adult Programs

Bekah Flinders
Manager of School Outreach
Programs

Alondra Gamino
Center for Creative Connections
Coordinator

Denise Gonzalez
Senior Manager of Family & Early
Learning Programs

Leah Hanson
Director of Family, Youth, and
School Programs

Carolyn Hartley
Administrative Coordinator, Arts &
Letters Live

Emily Hogrefe-Ribeiro
Manager of School and Teacher
Programs

Jami Johnson[‡]
Early Learning Intern

Jennifer Krogsdale
Program Manager for Arts & Letters
Live

Education
(continued)

Bora Leiby
Education Coordinator

Shannon Linker
DMA League Director of Adult
Programs

April Medina
McDermott Intern for Community &
Access Programs

Odette Vega
Manager of Community Programs

Michelle Witcher
Arts & Letters Live Program Director

Experience

Brad Pritchett
Chief Experience Officer

Rachael Armstead
Sales Associate

Maryam Baig
Director of Earned Revenue

Ty Bolton[‡]
Director of Guest Experience

Tammy Bradley
Receptionist

Santiago Cano
Seasonal Sales Associate

Alexis Clark
Guest Services Associate

Alva Curry[‡]
Guest Services Associate

Julia Curtis
Graphic Designer

Cathy Davis-Famous
Guest Services Associate

Taylor DeCarlo
Graphic Designer

Lizz DeLera[‡]
Creative Director

Paulos Feerow
Guest Services Associate

Martha Garcia
Guest Services Associate

Marta Gonzalez
Assistant Store Manager

Caroline Gooding
Project Administrative Specialist

Elvis Guaman
Guest Services Associate

Janet Hitt
Director of Marketing

Vynsie Law
Director of Art & Design

Genet Mamuye
Guest Services Associate

Elisette Marin
Sales Associate

Courtnie McCloud[‡]
Guest Services Associate

Ellee McMeans
Public Relations Manager

Aschelle Morgan
Director of External Affairs

Marissa Negrete
Museum Store Supervisor

Cruz Ontiveros
Content Manager

Raquel Sandoval
Guest Services Supervisor

Alison Silliman
Director of Retail

Fikirte Sima
Guest Services Associate

Bryony Smith[‡]
Sales Associate

Laura Spooner[‡]
Experience Project Manager

Samantha Velarde
Manager of Guest Services

Facility, Operations & Security

Ken Bennett Chief Security and Operations Officer	Shalamar Jackson Security Manager	Raul Valdez Control Room Relief Supervisor
Gloria Arbulu Operations Supervisor	DAndre Johnson Security Control Room Officer	Cynthia Weaver Operations Maintainer
Silvia M. Berrios Operations Maintainer	Caleb Kelley† Security Control Room Officer	Lena Wright Operations Maintainer
Claudia Brewer Security Control Room Officer	Terry Lyman Parking Attendant	Tomas Ybarra Security Control Room Officer
Robert Brown Operations Maintainer	Tina McQueen Security Control Room Officer	Edward Zambrano Parking Attendant
Latasha Burns Operations Supervisor	David Miller Director of Security	
Francisco Cappas Security Control Room Officer	Alfreda Mitchell Supply, Shipping, and Mailroom Clerk	Gallery Attendants
Sylvia Chaney Control Room Supervisor	Matthew Moore Security Control Room Officer	Andre Anthony Gallery Attendant
John Claire Building and Facilities Manager	Benjamin Morales Control Room Relief Supervisor	Arianna Banda Gallery Attendant
Darrell Dubose Painter	Maria Moreno Operations Maintainer	Doris Barkins Gallery Attendant
Tara Eaden Operations Manager	Freddy Perry Operations Maintainer	Jeff Barrett Gallery Attendant
Queen Feagins† Security Control Room Officer	Luke Peterson Assistant Manager, Building and Parking	Ronald Baxter Gallery Attendant
Nellie Frayre Operations Maintainer	Efren Ramirez Operations Maintainer	Patrick Bell† Gallery Attendant
Luis Gomez† Control Room Relief Supervisor	Jeremiah Roblez Control Room Supervisor	Kendra Benson Gallery Attendant
Brandon Harden Parking Attendant	Jaime Rojas Security Control Room Officer	Anne Bowen Gallery Attendant Supervisor
Dectrick Harris Operations Maintainer	Lamaj Rosborough Security Control Room Officer	Ronald Browning Gallery Attendant
Josh Harstrom Carpentry Manager	Narvas Scates Security Control Room Officer	Vanessa Carrera Gallery Attendant
		Lizeth Castillo Gallery Attendant
		Juan Castro Gallery Attendant

Facility, Operations & Security
(Continued)

Claudia Choy Gallery Attendant Supervisor	Jasmine Howard Gallery Attendant Supervisor	Abigail Ochoa Gallery Attendant
Archie Criss Gallery Attendant	Ndukwe Ijomah Gallery Attendant	Stephanie Perez Gallery Attendant
Landon Davis-Hall Gallery Attendant	Alemayehu Kenno Gallery Attendant	Ron Ray Gallery Attendant
Hanna Deme Gallery Attendant	Merertu Lelissa Gallery Attendant	Mulualem Selassie Gallery Attendant
Stephanie Elliott Gallery Attendant	Valerie Lopez Gallery Attendant	Tyson Shepherd Gallery Attendant
Michelle Estrella Gallery Attendant	Lacey Mason Gallery Attendant	Clint Skinner Gallery Attendant
Gregory Evans Gallery Attendant	Fernando Matehuala Gallery Attendant	Blake Slade Gallery Guide (Yayoi Kusama Infinity Room)
Jazmine Flores† Gallery Attendant	Joyce McCloud Gallery Attendant	Elizabeth Sneed Gallery Guide (Yayoi Kusama Infinity Room)
Veronica Gardner Gallery Attendant	Jenny McCoy Gallery Attendant Manager	Kai Snowden Gallery Guide (Yayoi Kusama Infinity Room)
David Geary Dual Rate Gallery Attendant Supervisor	Ulices Mendoza Gallery Attendant	Jaylen Thomas Gallery Attendant
Robin Glanville Gallery Attendant	Crystal Merlo Gallery Attendant	Janelle Tohill Gallery Attendant
Greg Gourley Gallery Attendant	Wade Miller† Gallery Attendant	Feliza Vidaurri Gallery Attendant
Nicholas Gully Gallery Attendant	Amber Miranda Gallery Guide (Yayoi Kusama Infinity Room)	Scout Villareal Gallery Guide (Yayoi Kusama Infinity Room)
Beza Haile Gallery Attendant	Renata Mitchell Gallery Attendant	Genet Wako Gallery Attendant
Patricia Hamra Gallery Attendant	Thomas Moore Gallery Attendant	Fred Wikelski Gallery Attendant
Loui Hernandez Gallery Attendant	Anna Munoz Gallery Guide (Yayoi Kusama Infinity Room)	Shiree Williams Gallery Attendant
Anthony Hill Gallery Attendant	Sandi Newmon Dual Rate Gallery and Parking Attendant	
Crystal Houston Gallery Attendant		

Finance & Accounting

Kris Oliver
Chief Financial Officer

Karen Black‡
Controller

Jacquise Ekundayo
Controller

Linda Kelley
Payroll Manager

Jeff Pham
Senior Accountant

Jacklyn Rechy
Staff Accountant

Angela Rogers
Manager of Accounts Payable

Human Resources

Nia Amadife
Director of Human Resources

Esther Kalonji
HR Contractor – Academic
Partnerships & Employee
Engagement

Chris McKenzie
HR Specialist – Talent Acquisition &
Development

Pallabi Saikia‡
HR Specialist – Benefits &
Compliance

Technology & Digital Media

Amir Tabei‡
Chief Information Officer

Dan Reaka
Information Systems Manager

Jeff Brownlee
Senior Application Developer

Giselle Castro-Brightenburg
Digital Media Manager

Tracy Duren‡
System Engineer

Brad Flowers
Head Photographer

Brian Long
Contract Systems Engineer

Brian MacElhose
Collections Information Manager

Paul Molinari
Intellectual Property Manager

Cherry Reyes
Junior Multimedia Technology
Specialist

Sergio Romo
Helpdesk Support Specialist

JD Shipman
Senior Multimedia Technology
Specialist

Layla Turner
Multimedia Services Technician

‡ Former employee



Financials

A complete report of the Independent Auditors
is available [here](#).





© 2026 Dallas Museum of Art

CONTRIBUTORS

Tamara Wootton Forsyth, Aschelle Morgan, Ellee McMeans, Sydney Kasok, Tricia Earl, Brian MacElhose, Carol Griffin, Susan McIntyre, Jessica Kyle, Kathy Everitt, Nia Amadife, Kris Oliver

COPYEDITING

Queta Moore Watson

DESIGN

Vynsie Law

PHOTOGRAPHY AND IMAGING SERVICES

Giselle Castro-Brightenburg, Brad Flowers, Paul Molinari, Cruz Ontiveros, Tamytha Cameron, Darren Braun

The Dallas Museum of Art is supported, in part, by generous DMA Members and donors, the Texas Commission on the Arts, and the citizens of Dallas through the City of Dallas Office of Arts and Culture.

DALLAS MUSEUM OF ART

1717 North Harwood Dallas TX 75201
214 922 1200
dma.org