

DALLAS  
MUSEUM  
OF ART



2022–2023  
**Annual Report**



# 2022-2023 Annual Report

## CONTENTS

Executive Summary	03
Loans and Exhibitions	25
Acquisitions	53
Donor Support	99
Board of Trustees and Volunteer Leadership	137
Staff	149
Financials	163



# 2022–2023 Executive Summary

Year after year, the DMA strives to expand the global scope and impact of our holdings, while also deepening connections with our community here in Dallas.

### A Time of Transformation



The year 2023 will be celebrated for years to come as a transformative time in our beloved institution's history. As our organization entered its 120th year and looked forward to the 40th anniversary of the opening of the Museum building, we began to think about what lies ahead in the next century and beyond. At the same time, Dallas–Fort Worth is changing by the minute: the Metroplex's success is such that it will soon be the third largest metropolitan area in the country. As DFW's progress and population boom and our building reaches the end of its lifetime, we've begun to implement organizational innovations that will advance both the Museum and our city within reach of the future we are all working toward.

**The DMA welcomed 671,069 guests from 133 countries to imagine their journeys with art and take part in dynamic programs, special events, and much more.**



## In fiscal year 2023, 450,542 guests took advantage of the Museum's free admission.



In fiscal year 2023, we welcomed 671,069 guests to imagine their journeys with art at the DMA. Guests from 133 countries traveled from as far away as Indonesia to experience our global collection.

We were so grateful to receive a number of outstanding recognitions from our community this year! The DMA was voted Best Museum in DFW for 2023 by *Dallas Voice* readers; we took home the recognition of Best Exhibition in *D Magazine's* 2023 Best of Big D awards; and our "Imagine Your Journey" brand campaign was a finalist in *D CEO's* 2023 Nonprofit and Corporate Citizenship Awards. The DMA's recently published collection catalogue *The Arts of the Ancient Americas at the Dallas Museum of Art* and the exhibition catalogue *Octavio Medellín: Spirit and Form* won the Gold and Bronze awards, respectively, in the Texas Association of Museums' Mitchell A. Wilder Publication Design Award Competition. Additionally, the *Octavio Medellín* catalogue won the Publication Award from the Center for the Advancement and Study of Early Texas Art (CASETA) at the end of fiscal year 2023. Our institution would not receive such high accolades without the continued support of the wonderful citizens of Dallas, who inspire our mission to grow as an industry leader.

### Art for All

As an anchor of the Arts District, we are committed to presenting art that reflects the values and diverse makeup of our region. In January, we had the privilege of debuting our revamped Indigenous American Art galleries. A longstanding priority for the Museum, this refresh presents a selection of nearly 400 objects from the Indigenous American art collection. Informed by meetings with a diverse Community Working Group, the reinstallation reflects a dedicated effort to present the artworks in a space as vibrant as the communities from which they originate.

This fiscal year, 100,391 guests purchased a ticket to see a special exhibition at the Museum. Our schedule of rotating exhibitions was as dynamic as ever, offering our guests once-in-a-lifetime opportunities to interact with art from across the globe and through the ages. Toward the end of 2022, we were excited to showcase *Focus On: Rashid Johnson* in conjunction with TWO x TWO for AIDS and Art and to premiere *Matthew Wong: The Realm of Appearances*,

the exhibition that *ARTnews* called a “must-see,” and the first museum retrospective and U.S. museum exhibition devoted to the late painter Matthew Wong. The show’s presentation of Wong’s dream-like landscapes and its frank discussion of mental health issues resonated deeply with guests, earning the title of Best Exhibition of 2023 from *D Magazine*. At the start of 2023, *Saints, Sinners, Lovers, and Fools: 300 Years of Flemish Masterworks* opened to tremendous acclaim. From the sacred to the irreverent, this exhibition traced the history and development of art in Flanders through a presentation of works by leading artists such as Jan Gossaert, Peter Paul Rubens, and Anthony van Dyck. In the spring, we celebrated the homecoming of the premier Dallas artist Ja’Tovia Gary with the opening of *Concentrations 64: Ja’Tovia Gary, I KNOW IT WAS THE BLOOD*. We were deeply honored to host Gary’s first-ever solo museum exhibition and delighted at the opportunity to collaborate so personally with a local artist.

The DMA’s global collection expanded by 222 works this year, with 125 purchases and 97 works donated, expanding the reach of our encyclopedic holdings for the benefit of scholarship and our guests. Over 64% of works purchased were made by artists who identify as BIPOC, and nearly half of all the acquisitions were by artists who identify as female, transgender, or nonbinary. Ranging in type from a lacquered leather shield of the Mewari peoples to a sterling silver, bubble-embossed consommé service crafted by a master woman metalsmith, the works acquired this fiscal year truly underscore the Museum’s mission to collect works of art that showcase different perspectives, identities, and cultural backgrounds. Highlights include Fernando Laposse’s “Pink Agave” cabinet, a birch cabinet adorned with brilliant pink agave fibers that is at once playful and functional; the dramatically evocative *Triumph of Galatea* by leading Italian Baroque painter Luca Giordano; and a beaded vessel that references Yoruba notions of royalty.

**This fiscal year, 100,391 guests purchased a ticket to see a special exhibition at the Museum.**

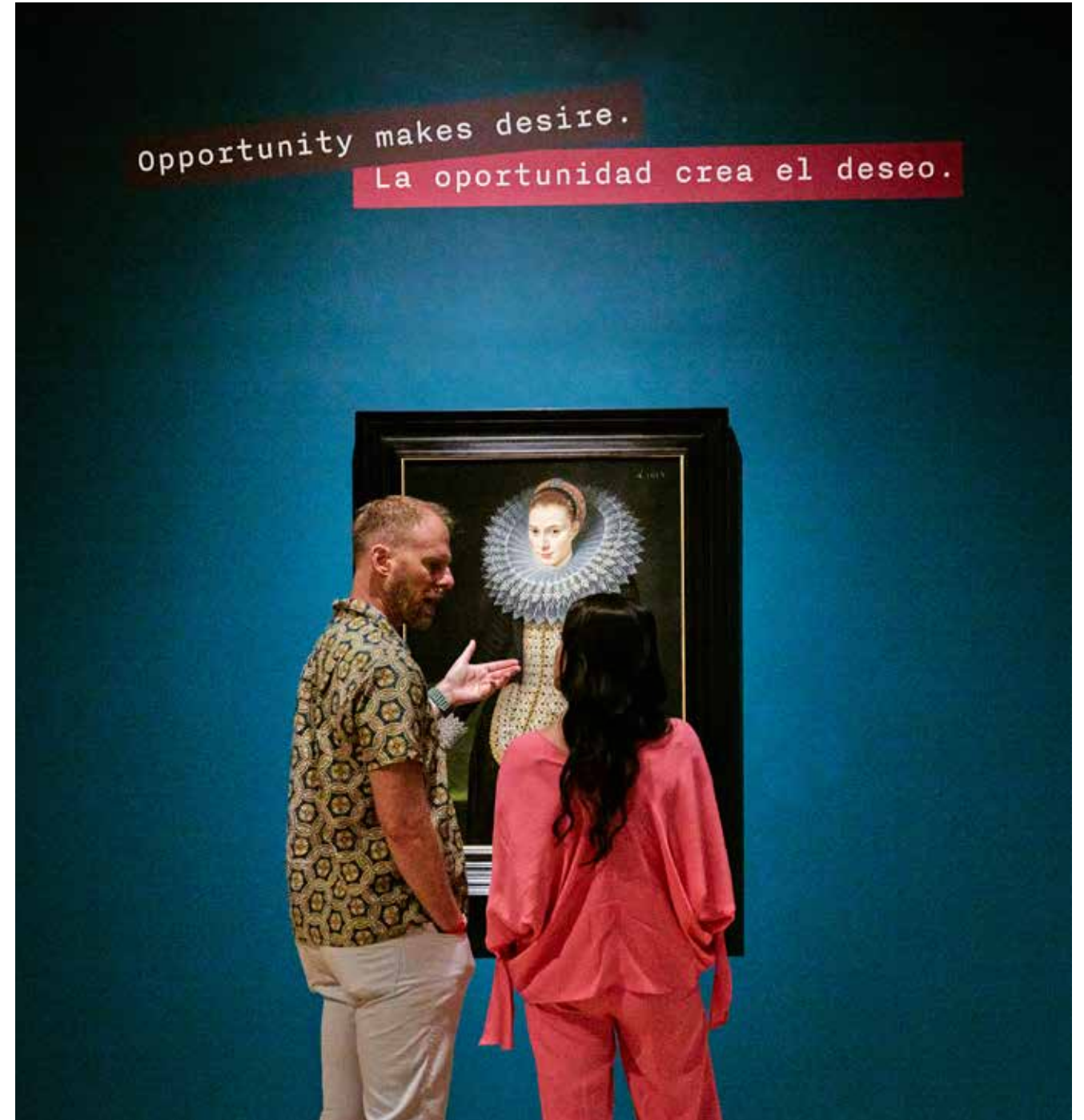



## Commitment to Serve

We are always searching for innovative ways to inspire our guests to embark on new journeys, discover their own inspiration, and create memories within the walls of the DMA. Accessible programming and education play an essential role in serving our communities. In August 2022, Dallas suffered a once-in-100-years rain event resulting in significant water damage to our four-decades-old facility. Most affected were the Reves Collection, the Museum basement, and the Center for Creative Connections (C3), which is home to the DMA's Education Department and beloved community programming. Shortly after the flood, the DMA welcomed Dallas Mayor Eric Johnson, Councilman Paul Ridley, and key leaders from the City of Dallas Office of Arts and Culture to assess impact to our City-owned facility. While damages to art were minor and repairable, C3 and the Reves Collection have remained closed to the public ever since, as our valued partners at the City of Dallas perform ongoing repairs.

These damages could have resulted in a critical setback to our programming capabilities, with the Museum's dedicated education space no longer operable. Fortunately, the DMA staff does not back down from a challenge. Our Community Engagement and Family, Youth, and School Programs teams mobilized galleries, event spaces, and even the Museum's Cook Boardroom to continue to host free public programming like Open Studio, as well as treasured family programs such as Summer Art Camps and Spring Break Family Fun, which saw more than 10,000 guests. In total, over 100,000 visitors of all ages and backgrounds enjoyed Museum programming, and over 11,000 program tickets were sold or reserved throughout the fiscal year. In this fiscal year alone, nearly 400 artists and speakers, and countless community partners, collaborated with the Museum to execute a robust calendar of events.

We kicked off 2023 in a big way, celebrating An Artful 120th Birthday! During the weekend of January 20-22, we invited the community to join us as we celebrated who we are today and who we want to be in the future. The weekend started off strong with the opening of the revamped Indigenous American Art galleries. Our community also joined us for a special Late Night inspired by the Museum's collection, recent acquisitions, and the refreshed Indigenous American Art galleries. Over 4,000 guests took part in our 120th birthday celebrations, making this our most well-attended Late Night event since before the pandemic.

Our annual Late Night: *Pride Block Party* in June 2023 saw an increase in partnerships with the participation of 38 LGBTQ+ artists and organizations, including Abounding Prosperity, Resource Center, Flexible Grey Theatre Company, AIDS Healthcare Foundation, Human Rights Campaign, Pegasus Squares, Arttitude, The Dallas Way, Dallas Comedy Club, and United Black Ellument. This collaboration with the wider Dallas Arts District resulted in over 3,000 on-site Museum guests, an increase in over 1,000 guests from the 2022 Pride event, and many more accessed the outdoor events throughout the Arts District.



Marked by an exciting surge of energy, with school buses lined up on Harwood Street, the 2022–2023 school year was our first full school year operating at full capacity as we did pre-pandemic. Throughout the fiscal year, the Family, Youth, and School Programs team presented over 1,500 programs to more than 36,000 students and teachers across North Texas. We also conducted more than 1,100 student tours, including the debut of a new self-guided tour option specifically for DISD 4th grade students exploring the themes *All About Me* and *All About Us*. Another significant project this year for the Family, Youth, and School Programs team was the expansion of our partnership with Travis Academy, a DISD school serving 4th–8th grades. The expanded partnership culminated in a Travis Takeover in April, when the entire school was invited to the DMA for a special school spotlight event. More than 100 7th graders presented a showcase of research projects they created on all aspects of Dallas history—from sports and fashion to key historical events and figures. The Travis Academy band provided musical entertainment for guests in the Hamon Atrium,

## The Family, Youth, and School Programs team presented over 1,500 programs to more than 36,000 students and teachers across North Texas.





**Over 100,000 visitors of all ages and backgrounds enjoyed Museum programming, and over 11,000 program tickets were sold or reserved.**

and 8th grade junior tour guides led tours in the galleries for fellow students, families, and teachers. We are also happy to report that we held our first in-person Baby Day since the pandemic, including sensory playrooms for families and drop-in and mini-sessions of our Art Babies and Toddler Art classes in the DMA galleries.

Fiscal year 2023 marked a notable year in the Museum's efforts to be accessible for all, earning the DMA industry-wide recognition. In September 2022, the DMA launched a new suite of color vision deficiency (CVD)—also known as color blindness—accessibility initiatives, earning features in *Hyperallergic*, *Artnet News*, the *Washington Post*, and *Glasstire*. The Museum now makes an annual effort to offer CVD tests and raise awareness during International Color Blind Awareness Month. Additionally, EnChroma color blind glasses, which enhance color perception for those with red-green type CVD, are now available for complimentary check-out to color-vision-deficient individuals during their visit to the DMA. The DMA team recognized the importance of creating awareness of this resource beyond the initial launch and ultimately pioneered an awareness campaign and created resources that have now served over 150 cultural organizations nationwide thanks to our ongoing partnership with EnChroma.

In addition, the Museum made significant progress in offering Raised Line Images, defined as images that are specifically designed to provide tactile access to visual art for a range of disabilities. We now have 35 images of selected works from the DMA's collection, including artist portraits. In collaboration with the Exhibitions and Interpretation team, some raised-lined images will be featured in the upcoming exhibition *The Impressionist Revolution from Monet to Matisse*, opening in 2024.

This year also included thoughtful work to expand our impact through partnerships that provide access to members of our community experiencing memory loss and living with disabilities. We revamped the Meaningful Moments program to establish a valuable partnership with the Nasher Sculpture Center and strengthen our partnership with the Alzheimer's Association Dallas and Northeast Texas Chapter to deliver workshops for individuals in the early to mid-stages of Alzheimer's Disease, dementia, or memory loss, as well as for their care partners. This fiscal year also saw the expansion of the All Access Art program to include a partnership with the Bachman Therapeutic Recreational Center. We look forward to the programming these partnerships will bring in the upcoming year, and we are proud to facilitate opportunities to bring the love of art to visitors of all needs and abilities.

## Community Collaborations

In addition to our on-site programs and exhibitions, the DMA reaches every corner of our community through educational programs, partnerships, and opportunities for local artists. From our Go van Gogh program that serves students throughout the neighborhoods of Dallas to innovative partnerships that enable us to share our collection outside the Dallas Arts District, this past year underscored our commitment to delivering our mission beyond our walls.

As part of our strategic plan, we committed to forming several key partnerships to expand the reach of our collection and mission through long- and short-term loans and transfers of the collection. In fiscal year 2023, we received 79 requests for loans, 30% of which came from international museums, and borrowed 895 objects from other museums and institutions. In April, we were excited to announce a landmark partnership with the University of Texas at Dallas celebrating the establishment of the Edith and Peter O'Donnell Jr. Athenaeum, which will open in fall 2024. Two galleries in the Athenaeum will be designated for long-term loans from the DMA with exhibitions curated by UT Dallas faculty members and guest curators. In the spring, we also partnered with the Dallas Art Fair and NorthPark Center to present *Talk of the Town: A Dallas Museum of Art Pop-Up Exhibition*. This group exhibition, which was displayed at NorthPark Center with free admission, celebrated and explored the diversity of womanhood through a selection of recent Museum acquisitions from the Dallas Art Fair. Two of the Museum's stunning Monet paintings were loaned to Mexico City's National Museum of Art (MUNAL) for their exhibition *Monet. Luces del Impresionismo*. This historic loan marked the first time that any of Monet's famous Water Lilies paintings traveled to Mexico. We are thrilled to have had so many opportunities to introduce new communities to the enduring power of art, and we look forward to more pioneering collaborations in the near future.

Each year, the DMA offers opportunities for rising artists through our Awards to Artists grant program, resulting in nearly \$950,000 being given to more than 400 artists since 1980. In 2023, 10 artists, ages 18 to 51, received awards from the Clare Hart DeGolyer Memorial Fund Award, the Arch and Anne Giles Kimbrough Fund Award, and the Otis and Velma Davis Dozier Travel Grant. All 2023 recipients were from Texas, including seven based in the Dallas–Fort Worth area. Through the three funds, over \$25,000 was awarded to these up-and-coming artists. It is such a privilege to facilitate the career development of emerging and established artists with roots here in Texas through these grants.



**More than 63% of our new hires  
identified as BIPOC, enabling  
the DMA to better represent the  
communities we serve.**



**Looking Forward: A New DMA**

As the world around us rapidly evolves, so too do the needs of the communities we serve. The DMA is committed to adapting both our staff and facilities to ensure that we become a stronger and more flexible institution ready to take on our future. This year, we completed a staff reorganization to mirror our organization's highest priorities. This included the creation of a new guest-centered Experience team led by Chief Experience Officer Brad Pritchett, and the reinforcement of research as the backbone of our curatorial approach, led by Chief Curatorial and Research Officer Dr. Nicole Myers. It also included the appointment of Stacey Lizotte to Chief Learning Officer and that of Aschelle Morgan to Director of External Affairs, both underscoring our commitment to serving our local community. In fiscal year 2023, more than 63% of our new hires identified as BIPOC, enabling the DMA to better represent the communities we serve. We continue to focus on diversifying the voices within our staff.



With a diverse Board of Trustees at the helm, we completed many activities supported by the Ford Foundation grant to create a more inclusive employee experience, provide internal education for a shared understanding of Diversity, Equity, and Inclusion (DEI), build trust, diversify candidate pipelines, and improve internal communications related to diversity, equity, and inclusion during this fiscal year.

To achieve wider equity, the Museum made changes to internal staff hiring procedures; these are reflected in the locations and ways in which job openings are posted, in sharing salary ranges, and in permitting the use of equivalencies as we look to degrees and experience. Onboarding processes and retention strategies have also been updated.

This year, we began the process of reimagining our current DMA building, which was designed in 1984 for a different Dallas, a different time, and a different society. Four decades later, we are thrilled to embark on this upgrade of our facility to serve modern-day Dallas while addressing the end-of-life needs of our City-owned building.

Heralded by the *Wall Street Journal* as a “novel and ingenious” way to find an architect, “from which the world can learn much,” the DMA’s six-month Reimagining the Dallas Museum of Art International Design Competition enabled our community to help us select the architect team that will join us to build our future. Just as we catalyzed the Dallas Arts District when our current facility opened in 1984, the DMA sees this time of rapid growth in the Dallas–Fort Worth Metroplex as our opportunity to once again play a significant role in shaping the future of Dallas.



Beginning in February, the DMA, in collaboration with competition organizers Malcolm Reading Consultants, placed an open call for submissions from local, national, and international architects to help us reimagine our space to better serve our community and the art in our care. With over 150 submissions from 27 countries, we were overwhelmed with the global interest in our museum and city. In May, we welcomed our six finalist teams to Dallas, including David Chipperfield Architects, Diller Scofidio + Renfro, Johnston Marklee, Michael Maltzan Architecture, Nieto Sobejano Arquitectos, and Weiss/Manfredi. While they were here, the teams got a firsthand look at our space and the Dallas Arts District and had the opportunity to interact with our community.

## The Reimagining the Dallas Museum of Art International Design Competition enabled our community to help us select the architect team that will join us to build our future.



**We look forward to continuing  
this journey with our community  
while fulfilling our mantra: art is  
at the center and equity and  
community are at the core of all  
we do.**



In July 2023, the DMA debuted a presentation of the firms' preliminary design concepts, inviting the community to view the models and take part in the process by providing feedback. It was an honor to collaborate with each of these firms, all of which introduced inspired perspectives on what it means to be a 21st-century museum in such a vibrant and pioneering city.

In August, the DMA Board of Trustees unanimously approved the selection of Nieto Sobejano Arquitectos (NSA) as recommended by the Architect Selection Committee (ASC), chaired by Jennifer Eagle and Lucilo Peña. This selection continues to be celebrated around the world and here at home, earning a "bravo" from the *Dallas Morning News*. We would like to express our sincere gratitude to the Architect Selection Committee members for their diligent and dedicated work to lead this monumental effort from start to finish. We wish to thank our three anonymous donors who underwrote the Reimagining the Dallas Museum of Art International Design Competition.

At the heart of one of the most exciting cities in America, the DMA is moving closer to the day when we can unveil a reimagined building, a new identity, and, potentially, the most significant collection of contemporary art of any encyclopedic museum. We look forward to continuing this journey with our community while fulfilling our mantra: art is at the center and equity and community are at the core of all we do.

---

### In Memoriam

It is with deep regret and profound sadness that we report the passing of the following trustees and DMA Circle members in fiscal year 2023. Each of these individuals demonstrated a deep commitment to the arts and to transforming the DMA into the strong and innovative institution it is today. Their legacies will live on not only through their contributions to the Museum but through their impact on the Dallas arts community as a whole.

**Richard Barrett**  
**Philip C. Henderson**  
**Norma K. Hunt**  
**Keith W. Kennedy**  
**William Leazer**  
**Jerrie M. Smith**



## 2022–2023 Exhibitions and Loans

All exhibitions are supported, in part, by the generosity of DMA Members and donors, the National Endowment for the Arts, the Texas Commission on the Arts, and the citizens of Dallas through the City of Dallas Office of Arts and Culture.



***Not Visible to the Naked Eye: Inside a Senufo Helmet Mask***

November 23, 2019–February 1, 2026

The exhibition was organized by the Dallas Museum of Art. Media support was provided by *The Dallas Morning News*.

The curators for this exhibition were Dr. Roslyn A. Walker, The Margaret McDermott Curator of African Art and Senior Curator of the Arts of Africa, the Americas, and the Pacific, and Fran Baas, Objects Conservator.



***Slip Zone: A New Look at Postwar Abstraction in the Americas and East Asia***

September 14, 2021–July 10, 2022

The exhibition was organized by the Dallas Museum of Art. Exhibition support was provided by the TWO x TWO for AIDS and Art Fund and the DMA Contemporary Art Initiative.

The curators for this exhibition were Dr. Anna Katherine Brodbeck, Hoffman Family Senior Curator of Contemporary Art; Dr. Vivian Li, The Lupe Murchison Curator of Contemporary Art; and Vivian Agatha Crockett, former Nancy and Tim Hanley Assistant Curator of Contemporary Art.





***Bosco Sodi: La fuerza del destino***

September 14, 2021–July 10, 2022

The exhibition was organized by the Dallas Museum of Art. Exhibition support was provided by the TWO x TWO for AIDS and Art Fund and the DMA Contemporary Art Initiative.

The curator for this exhibition was Dr. Anna Katherine Brodbeck, Hoffman Family Senior Curator of Contemporary Art.



***Bamana Mud Cloth: From Mali to the World***

November 13, 2021–August 6, 2023

The exhibition was organized by the Dallas Museum of Art.

The curator for this exhibition was Dr. Roslyn A. Walker, The Margaret McDermott Curator of African Art and Senior Curator of the Arts of Africa, the Americas, and the Pacific.





**Guadalupe Rosales: Drifting on a Memory**

December 10, 2021–June 18, 2023

The exhibition was organized by the Dallas Museum of Art. Exhibition support was provided by the TWO x TWO for AIDS and Art Fund and the DMA Contemporary Art Initiative. Hispanic media support was provided by Univision.

The curators for this exhibition were Vivian Agatha Crockett, the former Nancy and Tim Hanley Assistant Curator of Contemporary Art, and Dr. Vivian Li, The Lupe Murchison Curator of Contemporary Art.



**C3 – Rooted**

December 26, 2021–August 21, 2022

The exhibition was organized by the Dallas Museum of Art. Local support was provided by the DMA Family Forum.

The curators for this exhibition were Claire Moore, former Allen and Kelli Questrom Center for Creative Connections Education Director, and Dr. Emily Schiller, Senior Manager of Interpretation.





**Octavio Medellín: Spirit and Form**

February 6, 2022–May 14, 2023

The exhibition was organized by the Dallas Museum of Art. Support for this exhibition came from The Jorge Baldor Curatorial Fund for Latin American Art. Major support was provided by The Pollock Foundation. Exhibition support was provided by Hibbs-Hallmark Insurance and Scott Chase and Debra Witter. Hispanic media support was provided by Univision. Exhibition catalogue support was provided by the Texas Art Collectors Organization (TACO).

The curator for this exhibition was Dr. Mark A. Castro, former Jorge Baldor Curator of Latin American Art.





***Spirit Lodge: Mississippian Art from Spiro***  
March 13–August 7, 2022

The exhibition was organized by the National Cowboy & Western Heritage Museum. The exhibition was supported in part by the Kirkpatrick Foundation, the Henry Luce Foundation, and the National Endowment for the Humanities.

The exhibition curator was Eric D. Singleton, PhD, Curator of Ethnology, National Cowboy & Western Heritage Museum. The coordinating curator at the Dallas Museum of Art for this exhibition was Dr. Michelle Rich, The Ellen and Harry S. Parker III Associate Curator of Indigenous American Art.



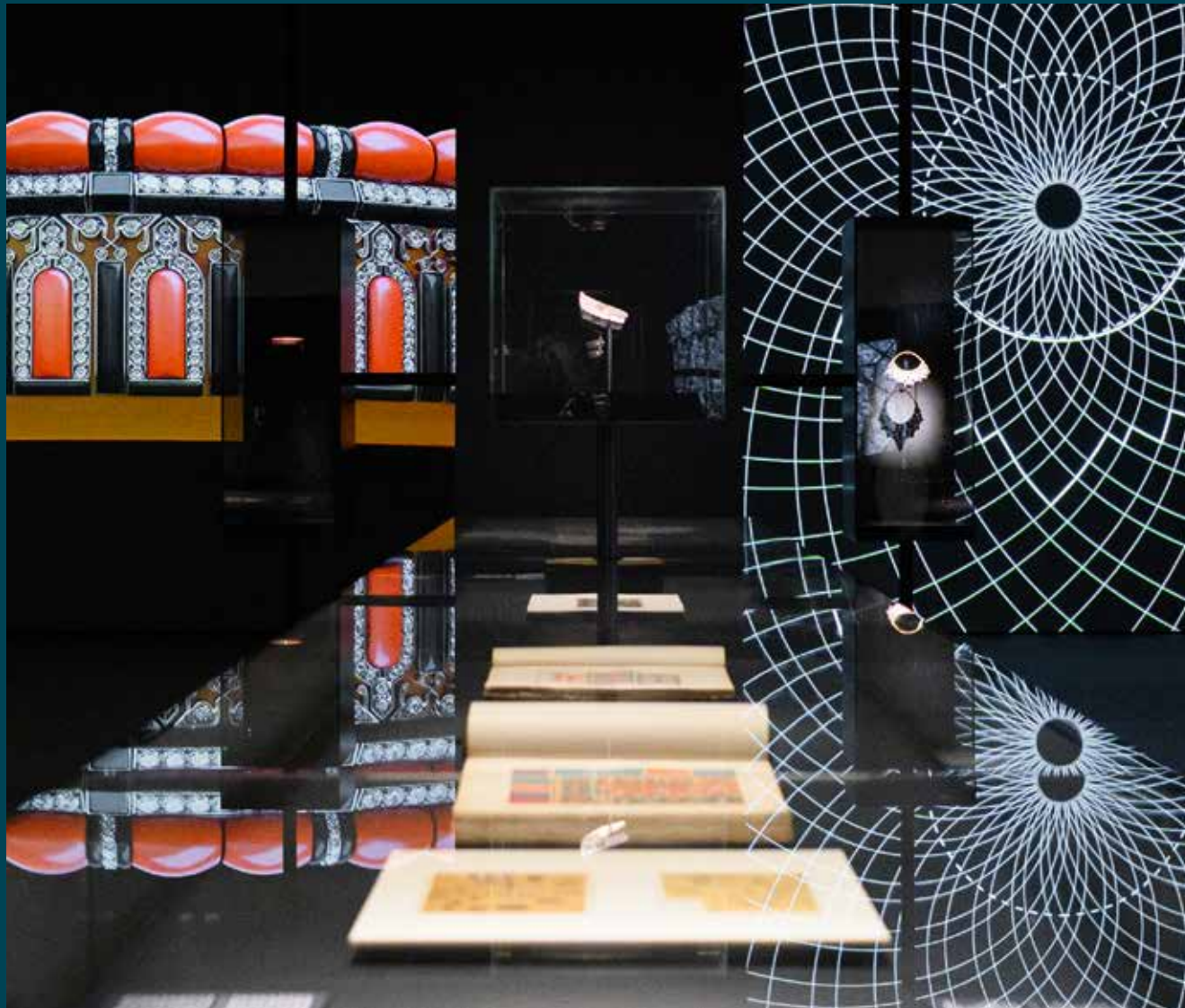

***Cartier and Islamic Art: In Search of Modernity***  
May 14–September 18, 2022

The exhibition was co-organized by the Dallas Museum of Art and the Musée des Arts Décoratifs, Paris, in collaboration with the Musée du Louvre and with the support of Cartier. The Presenting Sponsor for this exhibition was PNC Bank. Major support was provided by Sewell Automotive Companies. Exhibition support was provided by the National Endowment for the Arts, Lisa and Clay Cooley, Nancy Dedman, Laura and Walter Elcock, Susan and Bill Montgomery, Nancy C. and Richard R. Rogers, Sogand Shoja, and Gayle Stoffel. Additional support was provided by Bela and Chase Cooley, Christina and Sal Jafar II, Catherine and Will Rose, Deedie Rose, and Vaughn O. Vennerberg II. Local support was provided by the DMA Decorative Arts & Design Initiative. Media support was provided by CBS Channel 11 and *PaperCity*.

The curators for this exhibition were Sarah Schleuning, The Margot B. Perot Senior Curator of Decorative Arts and Design; Dr. Heather Ecker, the former Marguerite S. Hoffman and Thomas W. Lentz Curator of Islamic and Medieval Art; Évelyne Possémé, Senior Curator, Musée des Arts Décoratifs, Department of Ancient and Modern Jewelry; and Judith Henon-Raynaud, Senior Curator, Musée du Louvre, Department of Islamic Art.

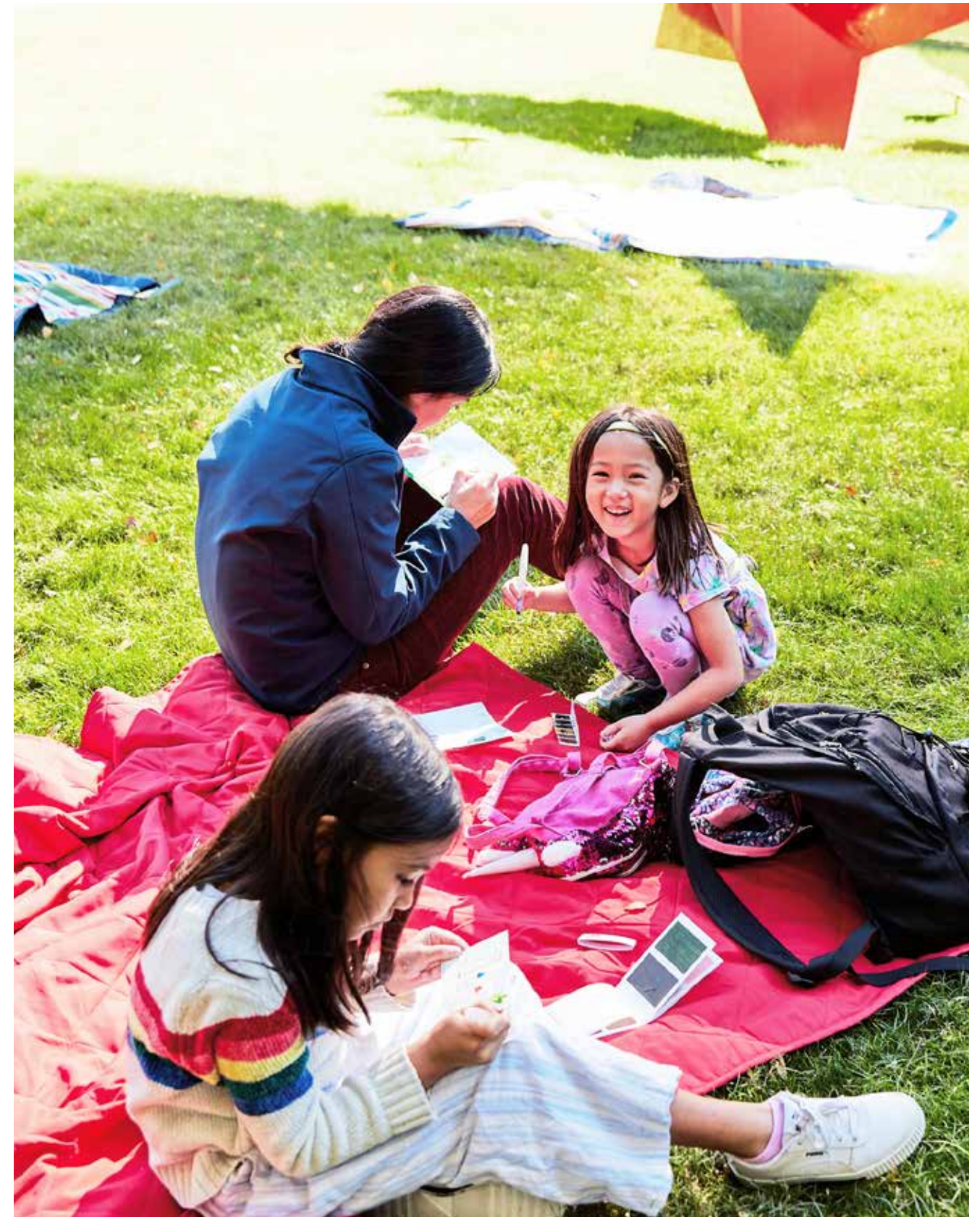



***Movement: The Legacy of Kineticism***

September 18, 2022–July 30, 2023

The exhibition was organized by the Dallas Museum of Art. Exhibition support was provided by TWO x TWO for AIDS and Art and the DMA Contemporary Art Initiative.

The curator for this exhibition was Dr. Anna Katherine Brodbeck, Hoffman Family Senior Curator of Contemporary Art.



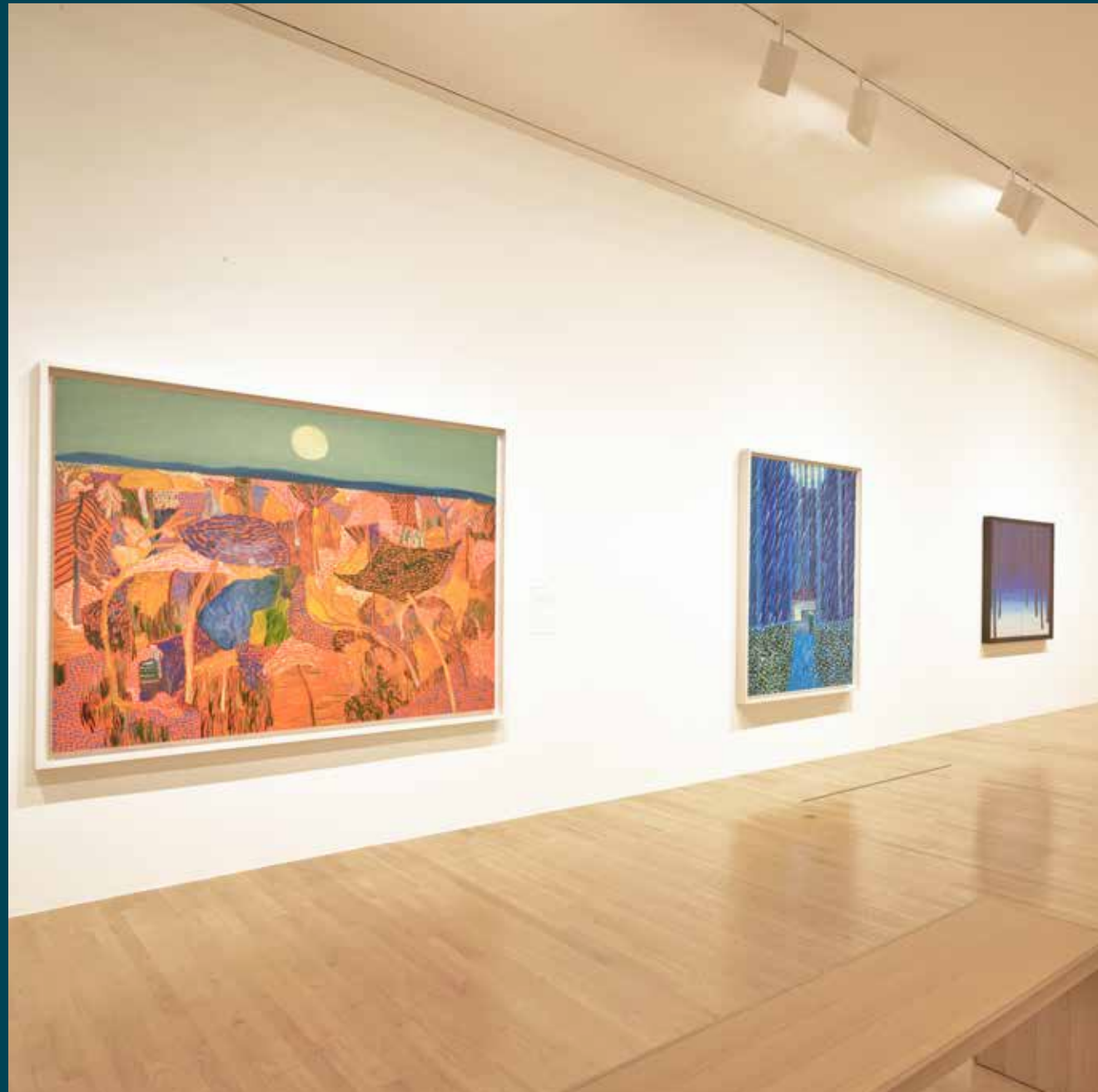

**Matthew Wong: *The Realm of Appearances***

October 16, 2022–February 19, 2023

The exhibition was organized by the Dallas Museum of Art. Major support was provided by the E. Rhodes and Leona B. Carpenter Foundation. Exhibition support was provided by Christie's, Dallas Tourism Public Improvement District, the TWO x TWO for AIDS and Art Fund, and the DMA Contemporary Art Initiative. Additional support was provided by the Robot Family Foundation.

The curator for this exhibition was Dr. Vivian Li, The Lupe Murchison Curator of Contemporary Art.





**Focus On: Rashid Johnson**

**October 22, 2022–September 10, 2023**

The exhibition was organized by the Dallas Museum of Art. Exhibition support was provided by the TWO x TWO for AIDS and Art Fund and the DMA Contemporary Art Initiative.

The curator for this exhibition was Dr. Anna Katherine Brodbeck, Hoffman Family Senior Curator of Contemporary Art.





***Saints, Sinners, Lovers, and Fools: 300 Years of Flemish Masterworks***

**February 19–October 15, 2023**

The exhibition was co-organized by the Denver Art Museum and The Phoebus Foundation, Antwerp (Belgium). The exhibition was co-presented by Texas Instruments and PNC Bank and was supported by an indemnity from the Federal Council on the Arts and the Humanities. Major support was provided by the Freeman Family Exhibition Fund and by Marguerite Hoffman and Thomas Woodward Lentz.

The exhibition curator was Dr. Katharina Van Cauteren, Ph.D., Chief of Staff of The Phoebus Foundation. The coordinating curator at the Dallas Museum of Art was Dr. Nicole R. Myers, Chief Curatorial and Research Officer and The Barbara Thomas Lemmon Senior Curator of European Art.





**Concentrations 64: Ja'Tovia Gary, *I KNOW IT WAS THE BLOOD***  
April 23–November 5, 2023

The exhibition was organized by the Dallas Museum of Art. Exhibition support was provided by the TWO x TWO for AIDS and Art Fund and the DMA Contemporary Art Initiative.

The curator for this exhibition was Dr. Anna Katherine Brodbeck, Hoffman Family Senior Curator of Contemporary Art.





***Picasso's Muses: Between Inspiration and Obsession***  
April 29, 2023–January 7, 2024

The exhibition was organized by the Dallas Museum of Art.

The curator for this exhibition was Christine Burger, former Research Assistant for the Curatorial Department.

**Traveling Exhibitions Organized by the Dallas Museum of Art**

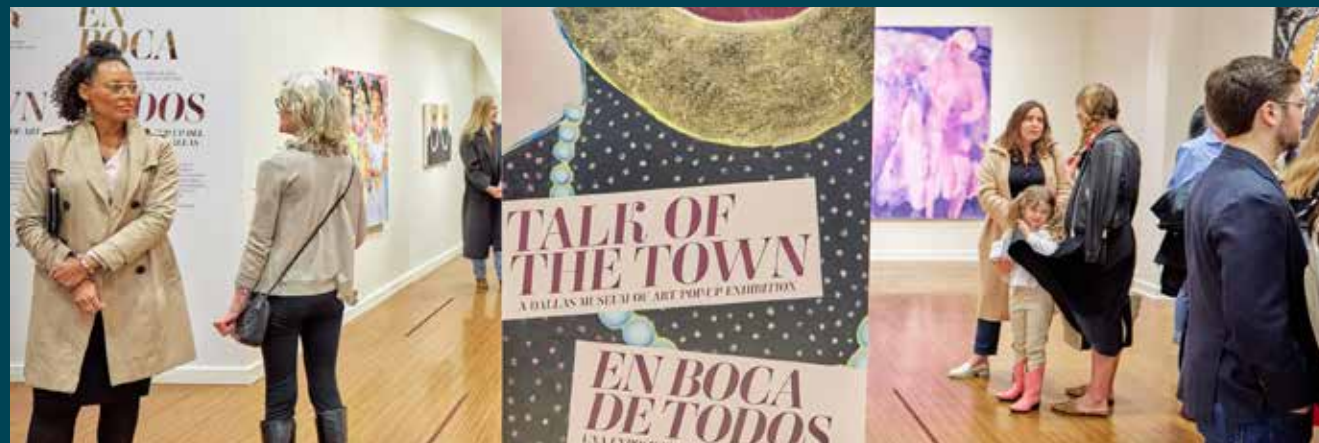

***Talk of the Town – A Dallas Museum of Art Pop-Up Exhibition***  
March 21–April 30, 2023

The exhibition was organized by the Dallas Museum of Art, NorthPark Center, and the Dallas Art Fair.

The curator for this exhibition was Dr. Anna Katherine Brodbeck, Hoffman Family Senior Curator of Contemporary Art.



## Loans

Each year, the Dallas Museum of Art lends works from its collection to important art institutions around the world. Between July 1, 2022, and June 30, 2023, the DMA lent art to 49 institutions.

Art Galleries at Black Studies,  
University of Texas at Austin

The Art Institute of Chicago

Art Museum of South Texas,  
Corpus Christi

AT&T Performing Arts Center, Dallas

The Barnes Foundation, Philadelphia

Cleveland Museum of Art

Crystal Bridges Museum of Art,  
Bentonville, AR

Dallas Arboretum and Botanical Garden

Dallas City Hall

Denver Art Museum

Detroit Institute of Arts

Dia Beacon, Beacon, NY

The Sterling and Francine Clark Art  
Institute, Williamstown, MA

The Dixon Gallery & Gardens, Memphis

Dulwich Picture Gallery, London

El Museo Del Barrio, New York

The Fine Arts Museums of San Francisco

Fondation Beyeler/Beyeler Museum AG,  
Riehen, Switzerland

The Frye Art Museum, Seattle

Fundación Mapfre - Instituto de Cultura  
Madrid

The High Museum of Art, Atlanta

Houston Museum of Natural Science

The Institute of Contemporary Art, Boston

Kimbell Art Museum, Fort Worth

Kunstsammlung Nordrhein-Westfalen  
(K20), Düsseldorf

Los Angeles County Museum of Art

The Metropolitan Museum of Art, New York

The Minneapolis Institute of Arts

Montreal Museum of Fine Arts

Musée de l'Orangerie, Paris

Museo Nacional de Arte, Mexico City

Museu de Arte de São Paulo Assis  
Chateaubriand

Museum of Arts and Design, New York

Museum of the Big Bend, Alpine, TX

National Gallery of Art, Washington, DC

DN NorthPark Holdco, LLC, Dallas

Ogunquit Museum of American Art,  
Ogunquit, ME

Peabody Essex Museum, Salem, MA

Phoenix Art Museum

Polk Museum of Art, Lakeland, FL

Portland Museum of Art, Portland, ME

San Diego Museum of Art

San Francisco Museum of Modern Art

Solomon R. Guggenheim Museum,  
New York

Tate Modern, London

UT Southwestern Medical Center at Dallas

Vero Beach Museum of Art, Vero Beach, FL

The Warehouse, LLC, Dallas

Yale Center for British Art, New Haven, CT





# 2022–2023 Acquisitions

The DMA's global collection expanded by 222 works this year, diversifying our encyclopedic holdings. Over 64% of works purchased were made by artists who identify as BIPOC, and nearly half of all acquisitions were by artists who identify as female, transgender, or nonbinary.

Acquisition Highlights  
African Art

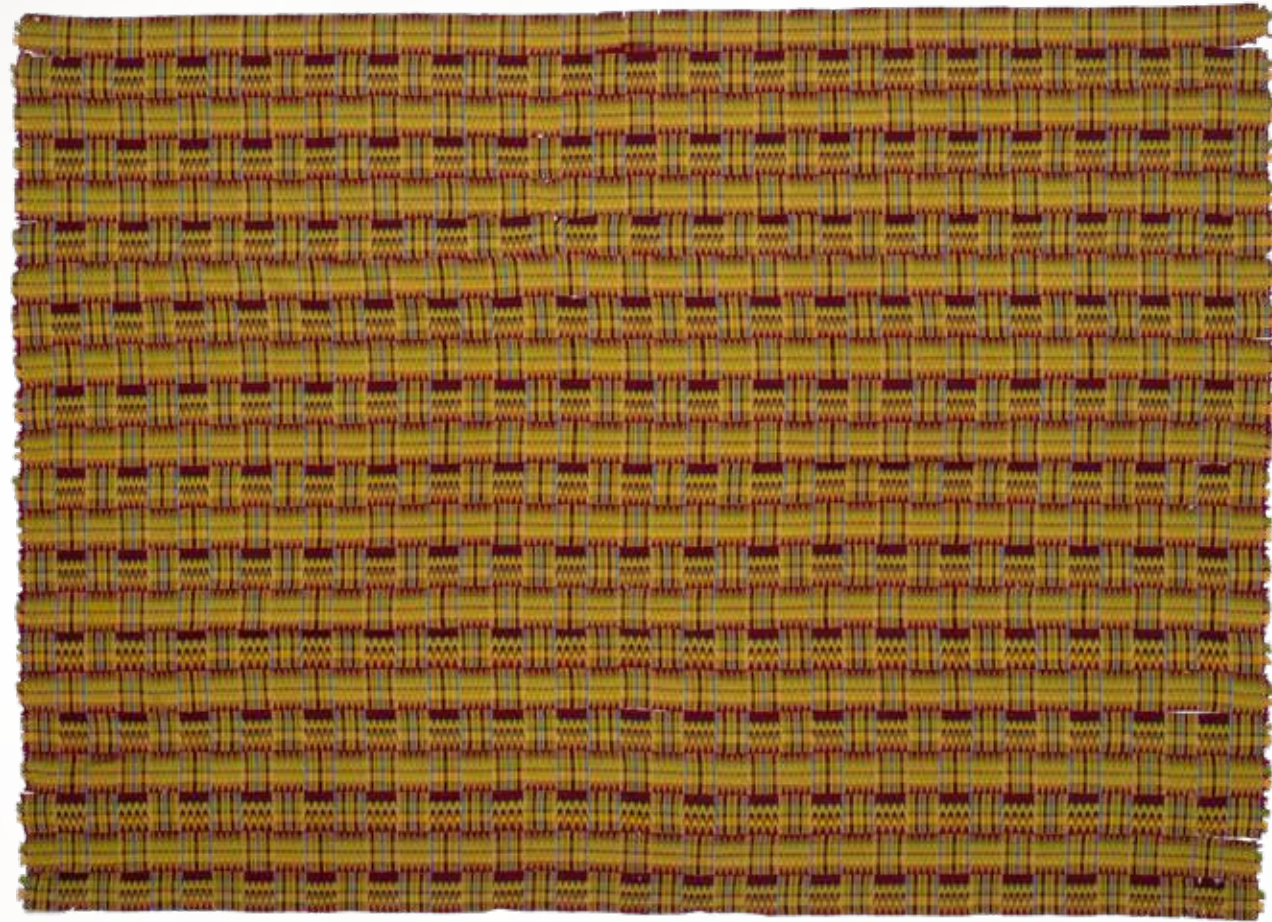

ASANTE PEOPLES; BONWIRE, GHANA  
**Kente Cloth for a Chief**  
1900–1930s  
Silk  
Textile Purchase Fund,  
2022.34.2

Acquisition Highlights  
African Art

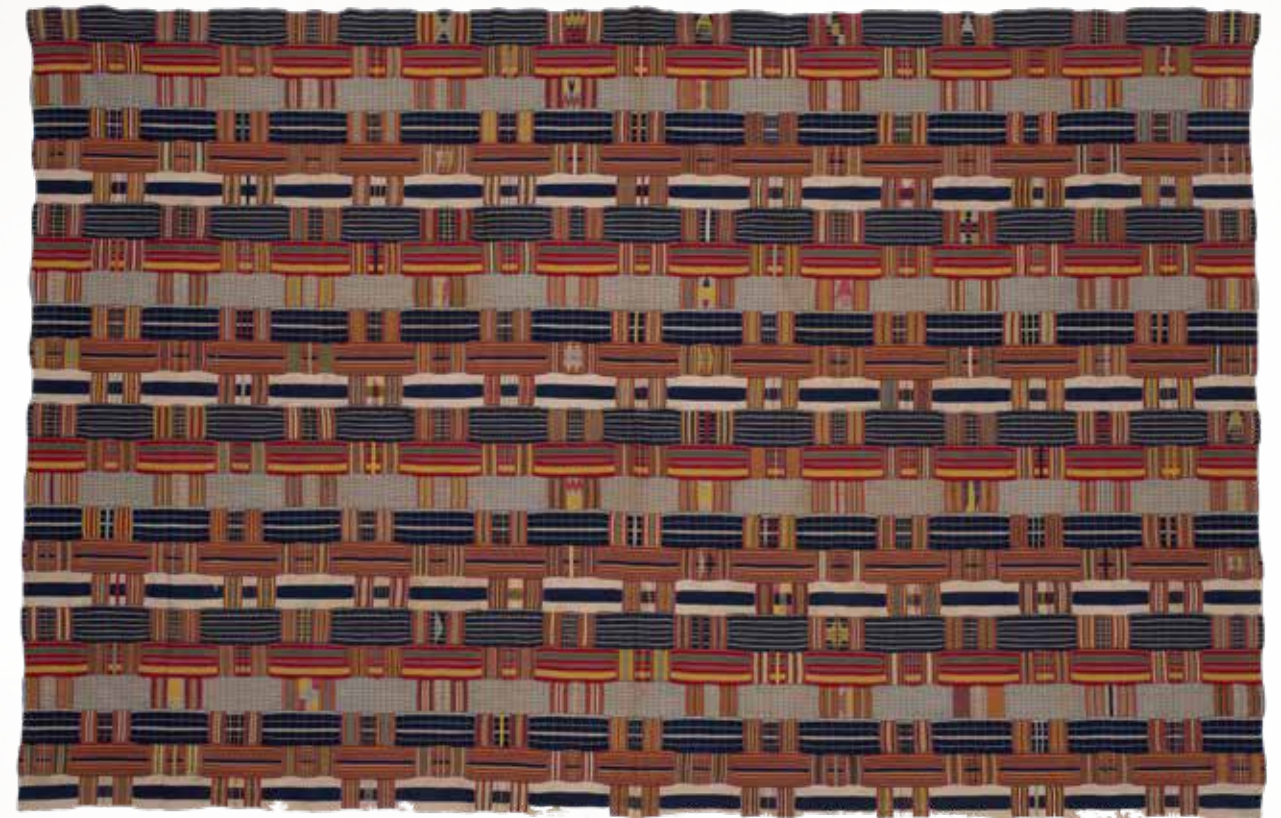

EWE PEOPLES; VOLTA, GHANA  
**Men's Prestige Kente Cloth**  
1900–1930s  
Cotton  
Textile Purchase Fund,  
2022.34.7

Acquisition Highlights  
**African Art**



YORUBA PEOPLES; NIGERIA

**Beaded Vessel**

1900–1925

Glass beads, fiber, and wood

Gift of David T. Owsley via the Alvin and Lucy Owsley Foundation,  
2022.37.A–B

Acquisition Highlights  
**Asian Art**



KODAMA KEIDO

**Monkeys Playing in Wisteria**

1868–1912

Ink and color on silk

Gift of David T. Owsley via the Alvin and Lucy Owsley Foundation,  
2023.68.2

Acquisition Highlights  
Asian Art



YASUYOSHI DEME  
**Noh Mask**  
1700–1800

Cypress wood with gesso and paint  
Gift of David T. Owsley via the Alvin and Lucy Owsley Foundation,  
2023.39

Acquisition Highlights  
Asian Art



MEWARI, INDIA  
**Shield**  
1800–1900

Lacquered and painted leather with four steel bosses with blue and green enamel  
Gift of David T. Owsley via the Alvin and Lucy Owsley Foundation,  
2023.65

Acquisition Highlights  
Design and Decorative Arts



FERNANDO LAPOSSE  
"Pink Agave" Cabinet  
2021

Birch plywood, sisal, steel mesh, kiln-dried Canadian maple, and cochineal dye  
Discretionary Decorative Arts Fund,  
2022.72

Acquisition Highlights  
Design and Decorative Arts



ART SMITH  
"Galaxy" Neckpiece  
About 1962

Sterling silver  
Gift of Kim and Al Eiber, 2023.61.2

Acquisition Highlights  
Design and Decorative Arts



JOYCE J. SCOTT  
**Run Down on the Highway of Love**  
1986  
Glass beads, polychrome, plastic, polychrome printing, and leather  
Discretionary Decorative Arts Fund,  
2022.61

Acquisition Highlights  
European Art



LUCA GIORDANO  
**The Triumph of Galatea**  
About 1675  
Oil on canvas  
Marguerite and Robert Hoffman Fund,  
2022.67

Acquisition Highlights  
European Art



THOMAS GAINSBOROUGH  
**The Cottage Door**  
About 1785  
Oil on canvas  
Foundation for the Arts Collection,  
Mrs. John B. O'Hara Fund,  
2023.1.FA

Acquisition Highlights  
European Art



GIUSEPPE VINER  
**The Sun**  
1902  
Oil on board, oak, and silvered copper  
General Acquisitions Fund, Museum PM League Fund,  
Museum League Fund, and Mrs. Herbert Marcus Fund,  
2023.27

Acquisition Highlights  
Indigenous American Art



MARTHA BERRY; CHEROKEE NATION

**Gifts of the River**

2019

Freshwater pearls, glass beads, wool stroud, cotton, and silk  
Textile Purchase Fund,  
2022.93

Acquisition Highlights  
Latin American Art



JOSÉ EURGENCIO LÓPEZ

**Saint Joseph**

About 1980

Cottonwood

Gift of Anne d'Harnoncourt and Joseph J. Rishel, 2023.11

Acquisition Highlights  
Latin American Art



ANTONIO PUJOL  
**Creatures in a Landscape**  
About 1929-1933  
Oil on canvas  
Gift of Anne d'Harnoncourt and Joseph J. Rishel,  
2022.59

Acquisition Highlights  
Latin American Art



GUNTHER GERZSO  
**Ancient Goddess**  
1961  
Oil and sand on Masonite  
Anonymous gift,  
2022.76

Acquisition Highlights  
Postwar and Contemporary Art



TISHAN HSU  
**R.E.M., revisited**  
2002  
Archival inkjet on canvas  
TWO x TWO for AIDS and Art Fund,  
2022.36.A–B

Acquisition Highlights  
Postwar and Contemporary Art



ROBERT MOTHERWELL  
**Bastos**  
1974–1975  
Acrylic and pasted paper on canvas mounted on board  
Gift of Marcia Dunn and Jonathan Sobel,  
2022.92

Acquisition Highlights  
Postwar and Contemporary Art

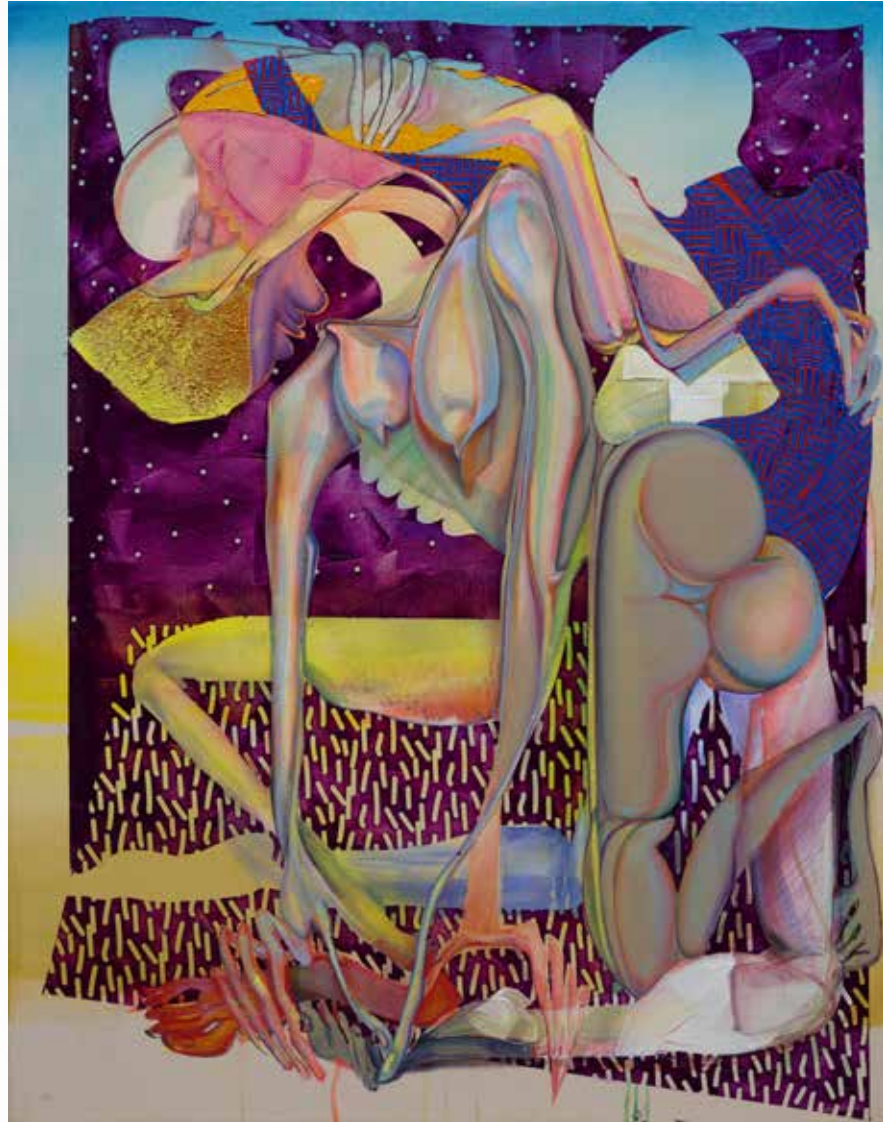

CHRISTINA QUARLES  
**Another Day Over**  
2022  
Acrylic on canvas  
The Rachofsky Collection Acquisition Fund,  
2022.38

Acquisition Highlights  
Postwar and Contemporary Art



EVITA TEZENO  
**Joy, Compassion, Generosity**  
2022  
Mixed media and acrylic on canvas  
Dallas Art Fair Foundation Acquisition Fund,  
2022.60

**Acquisition Highlights**  
**Postwar and Contemporary Art**



TOYIN OJIH ODUTOLA  
**Cracked Screen (Lynette in front of Sigmar Polke, Sardinia 2021)**  
2022  
Pastel and charcoal on paper  
TWO x TWO for AIDS and Art Fund,  
2023.8

**Acquisition Highlights**  
**Prints and Drawings**



KARL STERRER  
**Cloudbearer**  
1910  
Gouache and mixed media on paper  
General Acquisitions Fund,  
2023.29

## African Art

ASANTE PEOPLES; BONWIRE, GHANA  
**Kente Cloth for a Chief**  
 1900–1930s  
 Silk  
 114 x 75 in.  
 Textile Purchase Fund, 2022.34.1

ASANTE PEOPLES; BONWIRE, GHANA  
**Kente Cloth for a Chief**  
 1900–1930s  
 Silk  
 114 x 82 in.  
 Textile Purchase Fund, 2022.34.2  
*(Pictured on p. 55)*

EWE PEOPLES; KPETOE, VOLTA, GHANA  
**Men's Prestige Kente Cloth**  
 1900–1930s  
 Cotton  
 110 1/4 x 73 1/4 in.  
 Textile Purchase Fund, 2022.34.3

EWE PEOPLES; KPETOE, VOLTA, GHANA  
**Men's Prestige Kente Cloth**  
 1900–1930s  
 Cotton  
 126 x 73 1/4 in.  
 Textile Purchase Fund, 2022.34.4

EWE PEOPLES (ADANGBE-EWE WEAVERS);  
 AGOTIME-KPETOE, VOLTA, GHANA  
**Men's Prestige Kente Cloth**  
 1900–1930s  
 Cotton  
 118 x 63 1/2 in.  
 Textile Purchase Fund, 2022.34.5

EWE PEOPLES; KPETOE, VOLTA, GHANA  
**Men's Prestige Kente Cloth**  
 1900–1930s  
 Cotton  
 119 3/4 x 73 1/4 in.  
 Textile Purchase Fund, 2022.34.6

EWE PEOPLES; VOLTA, GHANA  
**Men's Prestige Kente Cloth**  
 1900–1930s  
 Cotton  
 112 x 73 5/8 in.  
 Textile Purchase Fund, 2022.34.7  
*(Pictured on p. 56)*

EWE PEOPLES; KPETOE, VOLTA, GHANA  
**Men's Prestige Kente Cloth**  
 1900–1930s  
 Cotton  
 121 1/2 x 75 5/8 in.  
 Textile Purchase Fund, 2022.34.8

EWE PEOPLES; VOLTA, GHANA  
**Men's Prestige Kente Cloth**  
 1900–1930s  
 Cotton  
 124 1/2 x 72 1/2 in.  
 Textile Purchase Fund, 2022.34.9

EWE PEOPLES; VOLTA, GHANA  
**Men's Prestige Kente Cloth**  
 1900–1930s  
 Cotton  
 123 5/8 x 76 1/2 in.  
 Textile Purchase Fund, 2022.34.10

EWE PEOPLES; VOLTA, GHANA  
**Men's Prestige Kente Cloth**  
 1900–1930s  
 Cotton  
 134 x 74 in.  
 Textile Purchase Fund, 2022.34.11

YORUBA PEOPLES; NIGERIA  
**Beaded Vessel**  
 1900–1925  
 Glass beads, fiber, and wood  
 Vessel: 17 1/4 x 9 x 8 3/4 in.  
 Lid: 8 x 9 x 8 1/2 in.  
 Gift of David T. Owsley via the Alvin and Lucy Owsley  
 Foundation, 2022.37.A–B  
*(Pictured on p. 57)*

JOMO TARIKU  
**Mukecha Stool/Table**  
 2022  
 Ash solid wood, black with orange acrylic detail  
 15 x 13 1/2 x 13 1/2 in.  
 African Collection Fund and Discretionary Decorative  
 Arts Fund, 2023.33.1

JOMO TARIKU  
**Nyala Chair**  
 2022  
 Ash wood, black with detail carving and white acrylic  
 paint  
 30 x 23 1/2 x 20 in.  
 African Collection Fund and Discretionary Decorative  
 Arts Fund, 2023.33.2

## Asian Art

TSUKIOKA YOSHITOSHI  
**New Forms of Thirty-Six Ghosts: Picture of Fujiwara  
 Hidesato Shooting the Giant Centipede at the Dragon  
 King's Palace**  
 1890  
 Woodblock print, ink and color on paper  
 14 1/2 x 9 3/4 in.  
 The Cecil and Ida Green Acquisition Fund, 2023.32

YASUYOSHI DEME  
**Noh Mask**  
 1700–1800  
 Cypress wood with gesso and paint  
 8 x 5 1/4 x 2 7/8 in.  
 Gift of David T. Owsley via the Alvin and Lucy Owsley  
 Foundation, 2023.39  
*(Pictured on p. 59)*

MEWARI, INDIA  
**Shield**  
 1800–1900  
 Lacquered and painted leather with four steel bosses  
 with blue and green enamel  
 21 1/4 x 21 1/4 x 2 3/4 in.  
 Gift of David T. Owsley via the Alvin and Lucy Owsley  
 Foundation, 2023.65  
*(Pictured on p. 60)*

**Kusozu (The Nine Stages of a Decaying Corpse)**  
 1600–1700  
 Ink and color on paper with hand-painted mounting  
 68 x 34 x 1 1/4 in.  
 Gift of David T. Owsley via the Alvin and Lucy Owsley  
 Foundation, 2023.68.1

KODAMA KEIDO  
**Monkeys Playing in Wisteria**  
 1868–1912  
 Ink and color on silk  
 68 3/8 x 73 3/4 in.  
 Gift of David T. Owsley via the Alvin and Lucy Owsley  
 Foundation, 2023.68.2  
*(Pictured on p. 58)*

## Design and Decorative Art

JOYCE J. SCOTT  
**Run Down on the Highway of Love**  
 1986  
 Glass beads, polychrome, plastic, polychrome printing,  
 and leather  
 Overall (as worn): 14 x 13 x 3 in.  
 Discretionary Decorative Arts Fund, 2022.61  
*(Pictured on p. 63)*

JOYCE J. SCOTT  
**"Dickwhip" Necklace**  
 2022  
 Glass beads, fire lions (metal thread), and fabric stuffing  
 64 x 4 3/4 in.  
 Discretionary Decorative Arts Fund, 2022.71

FERNANDO LAPOSSE  
**"Pink Agave" Cabinet**  
 2021  
 Birch plywood, sisal, steel mesh, kiln-dried Canadian  
 Maple, and cochineal dye  
 76 3/4 x 45 1/4 x 34 1/4 in.  
 Discretionary Decorative Arts Fund, 2022.72  
*(Pictured on p. 61)*

ADAM SILVERMAN  
**Untitled**  
 2015  
 Stoneware  
 13 x 15 x 15 in.  
 Gift of Friedman Benda Gallery, 2022.84

JEAN GEORGE THEOBALD, DESIGNER;  
VIRGINIA HAMILL, DESIGNER;  
WILCOX SILVER PLATE COMPANY, MANUFACTURER  
**Dinette Set**  
1928  
Silver plate  
3 1/2 x 4 1/4 x 2 5/8 in.  
Gift of The Jewel Stern American Silver Collection in  
honor of Catherine Rose, 2022.85.A–E

NORMAN TEAGUE  
**"Sinmi" Stool**  
Designed 2015, produced 2020  
Laminated and bent birch plywood seat with ebonized  
finish and rubber  
31 1/2 x 17 x 21 in.  
Gift of Deedie Potter Rose, 2023.5.1

SHARIF BEY  
**Raptor: Quilt II**  
2021  
Vitreous china, mixed media  
24 x 23 x 4 in.  
Gift of Deedie Potter Rose, 2023.5.2  
*(Pictured on p. 80)*

JAYDAN T. MOORE  
**Platter/Shatter #2**  
2022  
Silver-plated platters  
73 x 73 x 4 in.  
Discretionary Decorative Arts Fund, 2023.12

JULIA WOODMAN  
**Bubbles**  
2022  
Sterling silver and lampworked glass  
Dimensions variable  
Gift of Deedie Potter Rose, 2023.31.1.1, 2.A–B, 3.A–B,  
4.A–B, 5.A–B, 6.A–B, 7

JULIA WOODMAN  
**Preparatory Drawing For "Bubbles"**  
2022  
Graphite and colored pencil on paper  
25 x 21 7/8 in.  
Gift of Deedie Potter Rose, 2023.31.2

CLAIRE FALKENSTEIN  
**"Space Probe" Ring**  
1970  
Brass and steel  
1 x 1 x 4 1/2 in.  
Gift of Kim and Al Eiber, 2023.61.1

ART SMITH  
**"Galaxy" Neckpiece**  
About 1962  
Sterling silver  
9 5/8 x 7 1/2 in.  
Gift of Kim and Al Eiber, 2023.61.2  
*(Pictured on p. 62)*

ART SMITH  
**"Half and Half" Necklace**  
Designed by 1948  
Brass  
7 x 8 x 1 3/4 in.  
Gift of Kim and Al Eiber, 2023.61.3

RUTH ROACH  
**"Sterling" Pendant**  
About 1960s  
Sterling and opal  
2 1/2 x 1 1/4 in.  
Gift of Kim and Al Eiber, 2023.61.4

RUTH ROACH  
**La Cucaracha**  
1950s  
Sterling silver  
2 1/8 x 1 1/4 in.  
Gift of Kim and Al Eiber, 2023.61.5

MERRY RENK  
**"In the Sky" Necklace**  
1972  
Silver and opal  
12 x 11 1/4 in.  
Gift of Kim and Al Eiber, 2023.61.6

SONDRA SHERMAN  
**The Four Satisfactions**  
1997  
Sterling silver, photographs, cubic zirconia, glass chande-  
lier pendants, and mixed media  
Overall (flat): 37 3/4 x 7 x 3/4 in.  
Purchased with funds donated by Deedie Rose, 2023.64



## European Art

LUCA GIORDANO

### **The Triumph of Galatea**

About 1675

Oil on canvas

85 3/8 x 105 5/8 in.

Marguerite and Robert Hoffman Fund, 2022.67

*(Pictured on p. 64)*

JACOPO BASSANO AND

FRANCESCO BASSANO

### **Moses Striking Water from the Rock**

About 1575–1578

Oil on canvas

39 x 61 in.

Marguerite and Robert Hoffman Fund, 2022.69

THOMAS GAINSBOROUGH

### **The Cottage Door**

About 1785

Oil on canvas

Framed: 66 1/2 x 54 1/2 x 2 in.

Foundation for the Arts Collection, Mrs. John B. O'Hara

Fund, 2023.1.FA

*(Pictured on p. 65)*

GIACOMO BALLA

### **Continuous Lines**

About 1929

Oil on canvas

30 3/8 x 30 3/8 in.

General Acquisitions Fund, 2023.9.1

SEXTO CANEGALLO

### **The Ecstasy**

1925

Oil on canvas

59 1/8 x 43 3/8 in.

Beatrice and Patrick Haggerty Acquisition Fund, 2023.9.2

FRANZ VON STUCK

### **Listening Fauns**

By 1899

Oil on wood panel

35 1/2 x 32 1/8 in.

Roberta Coke Camp Fund, 2023.15

GIUSEPPE VINER

### **The Sun**

1902

Oil on board, oak, and silvered copper

Panel doors closed: 67 x 97 x 22 in.

Panel doors open: 67 x 145 1/2 x 22 in.

General Acquisitions Fund, Museum PM League Fund,

Museum League Fund, and Mrs. Herbert Marcus Fund,

2023.27

*(Pictured on p. 66)*

CARLO SARACENI

### **Judith and the Maidservant with the Head of Holofernes**

1615–1618

Oil on copper

15 1/4 x 20 in.

Marguerite and Robert Hoffman Fund, 2023.28

## Indigenous American Art

MARTHA BERRY;

CHEROKEE NATION

### **Gifts of the River**

2019

Freshwater pearls, glass beads, wool stroud, cotton, and

silk

36 x 16 x 1 in.

Textile Purchase Fund, 2022.93

*(Pictured on p. 67)*

## Latin American Art

ANTONIO PUJOL

### **Creatures in a Landscape**

About 1929–1933

Oil on canvas

38 3/4 x 27 1/2 x 1 1/4 in.

Gift of Anne d'Harnoncourt and Joseph J. Rishel, 2022.59

*(Pictured on p. 69)*

GUNTHER GERZSO

### **Ancient Goddess**

1961

Oil and sand on Masonite

18 x 22 in.

Anonymous gift, 2022.76

*(Pictured on p. 70)*

JOSÉ EURGENCIO LÓPEZ

### **Saint Joseph**

About 1980

Cottonwood

7 3/4 x 2 3/4 x 2 1/2 in.

Gift of Anne d'Harnoncourt and Joseph J. Rishel, 2023.11

*(Pictured on p. 68)*

## Postwar and Contemporary Art

MARINA RHEINGANTZ

### **Suor**

2020

Oil on canvas

122 1/4 x 183 1/4 in.

Gift of Lara Lerner and Gayle Stoffel; TWO x TWO for

AIDS and Art Fund, 2022.35

TISHAN HSU

### **R.E.M., revisited**

2002

Archival inkjet on canvas

Upper canvas: 41 x 110 x 1 7/8 in.

Lower canvas: 55 x 110 x 1 7/8 in.

TWO X TWO for Aids and Art Fund, 2022.36.A–B

*(Pictured on p. 71)*

CHRISTINA QUARLES

### **Another Day Over**

2022

Acrylic on canvas

51 1/8 x 40 x 2 1/8 in.

The Rachofsky Collection Acquisition Fund, 2022.38

*(Pictured on p. 73)*

BENJAMIN STYER

### **Melody for Walk to the Reservoir**

2022

Acrylic on canvas

18 x 18 x 1 1/8 in.

Dallas Art Fair Foundation Acquisition Fund, 2022.53

SARAH AWAD

### **Quiet Friend/Silent Earth (After Rilke)**

2022

Oil and vinyl on canvas

66 x 44 1/8 x 1 5/8 in.

Dallas Art Fair Foundation Acquisition Fund, 2022.54

JUSTIN CAGUIAT

### **The Souvenir**

2021

Distemper and oil on linen

116 1/8 x 85 1/8 in.

TWO x TWO for AIDS and Art Fund, 2022.55

KRZYSZTOF STRZELECKI

### **Olympia**

2020

Glazed ceramic stoneware

16 3/8 x 15 3/8 x 5 1/4 in.

Dallas Art Fair Foundation Acquisition Fund, 2022.56

XXAVIER EDWARD CARTER

### **In a Lifetime We Will Switch Places**

2022

Watercolor, gold pigment, archival ink, oil pastels, stick-

ers on receipts and museum/art fair materials

Framed: 78 5/8 x 46 3/4 x 2 1/4 in.

Dallas Art Fair Foundation Acquisition Fund, 2022.57

JESSIE HOMER FRENCH

### **The Wall**

2021

Oil on canvas

15 7/8 x 23 7/8 in.

Dallas Art Fair Acquisition Fund, 2022.58.1

KOHSHIN FINLEY

### **A Portrait of the Artist as Himself**

2022

Oil on canvas

23 7/8 x 18 in.

Dallas Art Fair Acquisition Fund, 2022.58.2

EVITA TEZENO

### **Joy, Compassion, Generosity**

2022

Mixed media and acrylic on canvas

48 x 48 in.

Dallas Art Fair Foundation Acquisition Fund, 2022.60

*(Pictured on p. 74)*

ETHEL FISHER

### **Self Portrait, New York Fireplace**

1968

Oil on linen

68 x 41 1/8 x 1 1/4 in.

Gift of Margaret Fisher, 2022.62



JAIME DAVIDOVICH

**Tar TV**

1985

Tar, paint, and found object televisions on canvas  
48 x 96 x 2 3/4 in.

Gift of the Jaime Davidovich Foundation, 2022.63

DANICA LUNDY

**Compressions**

2021

Oil on canvas  
72 x 96 x 1 5/8 in.

Gift of The Green Family Art Foundation, courtesy of  
Adam Green Art Advisory, 2022.64

JENNIFER GUIDI

**Orion Above (Universe Mandala SF #1G, Light Pink,  
Black Sand)**

2017

Sand, acrylic, and oil on linen  
116 1/4 x 98 1/8 x 2 1/4 in.

Gift of Labora Collection / The Mackie Family, 2022.65

DAN BAYLES

**New Office Annex (US Embassy in Baghdad)**

2007

Acrylic paint and acrylic collage on canvas mounted on  
board

18 x 24 in.

Gift of anonymous donor, 2022.66

MARGARET LEE

**Watermelon**

2016

Plaster and acrylic paint  
13 x 8 x 8 in.

Gift of Dianne and Mark LaRoe, 2022.68.1

MARGARET LEE

**Dots (Judd) and Pumpkin**

2014

Wood, plaster, acrylic paint, and oil on primed linen  
Painting: 71 x 54 in.

Bench: 36 x 68 in.

Gift of Dianne and Mark LaRoe, 2022.68.2.A–C

XIAO JIANG

**Reservoir**

2015

Oil on burlap  
39 1/2 x 43 3/8 x 1 5/8 in.

TWO x TWO for AIDS and Art Fund, 2022.70

ELAINE REICHEK

**Painted Blackfoot with Polka Dots**

1990

Knitted wool yarn and oil on gelatin silver print  
Framed print: 58 1/2 x 46 5/8 x 1 3/4 in.

Knitted component: 58 1/2 x 20 1/4 x 4 in.

Gift of Michael S. Engl, 2022.73.1.A–B

ELAINE REICHEK

**Red Delicious**

1991

Oil on collaged gelatin silver prints  
Framed: 49 1/2 x 60 x 1 3/8 in.

Gift of Michael S. Engl, 2022.73.2

JAMAL CYRUS

**Port of Call**

2022

Conch shell, microphone stand, microphone wire, caulk,  
and vinyl

Dimensions variable

Laura and Walter Elcock Contemporary Art Fund,  
2022.74.A–C

SKY HOPINKA

**The Island Weights**

2021

Two-channel video, color, sound

Running time: 10 minutes

TWO x TWO for AIDS and Art Fund, 2022.75

HEIDI HAHN

**Soft Joy #6**

2022

Oil on canvas

72 1/4 x 64 x 1 5/8 in.

Gift of Kevie Yang, 2022.77

(Pictured on p. 83)

BOSCO SODI

**Untitled**

2019

Clay

14 1/8 in. diam.

TWO x TWO for AIDS and Art Fund, 2022.78.1

BOSCO SODI

**Untitled**

2020

Clay

33 1/8 x 28 3/4 x 28 3/4 in.

TWO x TWO for AIDS and Art Fund, 2022.78.2

BOSCO SODI  
**Untitled**  
 2020  
 Clay  
 35 x 33 7/8 x 33 7/8 in.  
 TWO x TWO for AIDS and Art Fund, 2022.78.3

VIJA CELMINS  
**Train, 1965**  
 1965  
 Oil on canvas  
 11 3/4 x 11 3/4 in.  
 Gift of Amy Faulconer, Marguerite Steed Hoffman, and Gayle Stoffel and promised gift to the Dallas Museum of Art of Deedie Potter Rose and The Rachofsky Collection in honor of Dr. John R. Lane, 2022.79

JIBADE-KHALIL HUFFMAN  
**The People**  
 2018  
 Transparency in lightbox  
 Framed: 43 3/8 x 43 3/8 x 5 in.  
 Gift of Patricia and Rabie Ahmad, 2022.80

LUTZ BACHER  
**Men at War**  
 1975  
 Gelatin silver print  
 Each framed print: 15 1/4 x 12 1/2 x 1 1/2 in.  
 Gift of Charles Dee Mitchell, 2022.82.1.A–I

ROBERT RYMAN  
**Regis**  
 1977  
 Oil on Acrylvin with black oxide steel fasteners  
 48 x 48 in.  
 Gift of Amy and Vernon Faulconer, 2022.83

HERNAN BAS  
**Strange Company**  
 2013  
 Acrylic on linen  
 60 1/4 x 48 1/8 x 1 1/4 in.  
 Gift of Carl Niendorff, 2022.86.2

LIU HUNG  
**Grandfather's Rock**  
 2013  
 Oil on canvas  
 60 1/8 x 48 x 1 3/4 in.  
 Gift of Carl Niendorff, 2022.86.3

AARON SISKIND  
**Acolmon 2 1955**  
 Date unknown  
 Print  
 16 x 20 in.  
 Gift of Richard and Ronay Menschel, 2022.87.1

AARON SISKIND  
**Almec (Villa) 5, 1973**  
 Date unknown  
 Print  
 20 x 16 in.  
 Gift of Richard and Ronay Menschel, 2022.87.2

AARON SISKIND  
**Arizpe 21, 1966**  
 Date unknown  
 Print  
 16 x 20 in.  
 Gift of Richard and Ronay Menschel, 2022.87.3

AARON SISKIND  
**Chicago 2 1970**  
 Date unknown  
 Print  
 20 x 16 in.  
 Gift of Richard and Ronay Menschel, 2022.87.4

AARON SISKIND  
**Chicago 25, 1957**  
 Date unknown  
 Print  
 16 x 20 in.  
 Gift of Richard and Ronay Menschel, 2022.87.5

AARON SISKIND  
**Chicago 29 1952**  
 Date unknown  
 Print  
 16 x 20 in.  
 Gift of Richard and Ronay Menschel, 2022.87.6

AARON SISKIND  
**Chicago 69 1960**  
 Date unknown  
 Print  
 20 x 16 in.  
 Gift of Richard and Ronay Menschel, 2022.87.7

AARON SISKIND  
**Chicago 42 1952**  
 Date unknown  
 Print  
 16 x 20 in.  
 Gift of Richard and Ronay Menschel, 2022.87.8

AARON SISKIND  
**Durango 8 1961**  
 Date unknown  
 Print  
 16 x 20 in.  
 Gift of Richard and Ronay Menschel, 2022.87.9

AARON SISKIND  
**Gloucester 1h 1944**  
 Date unknown  
 Print  
 20 x 16 in.  
 Gift of Richard and Ronay Menschel, 2022.87.10

AARON SISKIND  
**Jerome, Arizona 1949**  
 Date unknown  
 Print  
 20 x 16 in.  
 Gift of Richard and Ronay Menschel, 2022.87.11

AARON SISKIND  
**M.V. 108 1954**  
 Date unknown  
 Print  
 16 x 20 in.  
 Gift of Richard and Ronay Menschel, 2022.87.12

AARON SISKIND  
**M.V. 1954**  
 Date unknown  
 Print  
 16 x 20 in.  
 Gift of Richard and Ronay Menschel, 2022.87.13

AARON SISKIND  
**M.V. 1954**  
 Date unknown  
 Print  
 16 x 20 in.  
 Gift of Richard and Ronay Menschel, 2022.87.14

AARON SISKIND  
**San Luis Potosi 16**  
 Date unknown  
 Print  
 16 x 20 in.  
 Gift of Richard and Ronay Menschel, 2022.87.15

HARRY CALLAHAN  
**#178**  
 Date unknown  
 Print  
 12 x 11 in.  
 Gift of Richard and Ronay Menschel, 2022.87.16

HARRY CALLAHAN  
**448**  
 Date unknown  
 print  
 12 x 11 in.  
 Gift of Richard and Ronay Menschel, 2022.87.17

HARRY CALLAHAN  
**WE 36**  
 Date unknown  
 Print  
 12 x 11.5 in.  
 Gift of Richard and Ronay Menschel, 2022.87.18

HARRY CALLAHAN  
**555**  
 Date unknown  
 Print  
 12 x 11 in.  
 Gift of Richard and Ronay Menschel, 2022.87.19

HARRY CALLAHAN  
**E25**  
 Date unknown  
 Print  
 3.5 x 10 in.  
 Gift of Richard and Ronay Menschel, 2022.87.20

HARRY CALLAHAN  
**EM22 Chicago 1948**  
 Date unknown  
 Print  
 14 x 11 in.  
 Gift of Richard and Ronay Menschel, 2022.87.21

HARRY CALLAHAN  
**EM39**  
 Date unknown  
 Print  
 11 x 14 in.  
 Gift of Richard and Ronay Menschel, 2022.87.22

HARRY CALLAHAN  
**EM40**  
 Date unknown  
 Print  
 8 x 10 in.  
 Gift of Richard and Ronay Menschel, 2022.87.23

HARRY CALLAHAN  
**EM45**  
 Date unknown  
 Print  
 11 x 14 in.  
 Gift of Richard and Ronay Menschel, 2022.87.24

HARRY CALLAHAN  
**EM67**  
 Date unknown  
 Print  
 8 1/2 x 14 in.  
 Gift of Richard and Ronay Menschel, 2022.87.25

HARRY CALLAHAN  
**EM75**  
 Date unknown  
 Print  
 11 x 14 in.  
 Gift of Richard and Ronay Menschel, 2022.87.26

HARRY CALLAHAN  
**EM83**  
 Date unknown  
 Print  
 13 1/2 x 5 1/4 in.  
 Gift of Richard and Ronay Menschel, 2022.87.27

HARRY CALLAHAN  
**EM125**  
 Date unknown  
 Print  
 14 x 11 in.  
 Gift of Richard and Ronay Menschel, 2022.87.28

HARRY CALLAHAN  
**S155**  
 Date unknown  
 Print  
 10 1/2 x 11 in.  
 Gift of Richard and Ronay Menschel, 2022.87.29

HARRY CALLAHAN  
**WE11**  
 Date unknown  
 Print  
 11 x 11 1/2 in.  
 Gift of Richard and Ronay Menschel, 2022.87.30

BEVERLY SEMMES  
**Pink Arms**  
 1995–1997  
 Velvet and Organza  
 162 x 84 x 108 in.  
 Gift of Jereann and Holland Chaney, 2022.88

ROSSON CROW  
**TEXAS TWO-STEP**  
 2022  
 Acrylic, spray paint, photo transfer, oil, and enamel on canvas  
 24 x 18 1/8 x 1 1/2 in.  
 Gift of Jordan S. Goodman, 2022.89  
*(Pictured on p. 88)*

CRAIG COLEMAN  
**Primitive Man**  
 1992  
 Acrylic on wood  
 126 x 21 x 2 in.  
 Gift of Paul Bridgewater, 2022.90.1.A–J

SEAN EARLEY  
**Reclining Chair**  
 1982  
 Oil on wood  
 48 5/8 x 67 5/8 x 2 in.  
 Gift of Paul Bridgewater, 2022.90.3

SEAN EARLEY  
**The Rapture**  
 1982  
 Oil on wood  
 49 3/4 x 49 1/4 x 1 1/2 in.  
 Gift of Paul Bridgewater, 2022.90.5



SEAN EARLEY  
**The Most Enduring Creature**  
 Date unknown  
 Oil on board  
 12 x 12 in.  
 Gift of Paul Bridgewater, 2022.90.7

SEAN EARLEY  
**Empris of Evil**  
 Date unknown  
 Oil on canvas  
 56 x 32 1/4 in.  
 Gift of Paul Bridgewater, 2022.90.8

SEAN EARLEY  
**Sidewalk in Chinatown**  
 1991  
 Oil on canvas  
 20 1/8 x 28 in.  
 Gift of Paul Bridgewater, 2022.90.9

SEAN EARLEY  
**The Experiment**  
 Date unknown  
 Oil on canvas  
 42 1/8 x 42 in.  
 Gift of Paul Bridgewater, 2022.90.10

SEAN EARLEY  
**The Preacher**  
 1981  
 Oil on panel  
 Framed: 19 1/2 x 15 1/2 x 1/4 in.  
 Gift of Paul Bridgewater, 2022.90.11

JORDAN WOLFSON  
**Untitled**  
 2020  
 UV print on brass with screws  
 82 1/2 x 50 x 1/2 in.  
 Gift from Collection of Marguerite Steed Hoffman,  
 2022.91.1

TSCHABALALA SELF  
**Pocket Rocket**  
 2020  
 Digital print on canvas, denim, fabric, thread, painted  
 canvas, dyed canvas, acrylic and hand-mixed pigments  
 on dyed canvas  
 96 1/8 x 96 1/8 x 1 1/2 in.  
 Gift from Collection of Marguerite Steed Hoffman,  
 2022.91.2

URS FISCHER  
**Stage**  
 2021  
 Aluminum composite panel, aluminum honeycomb, poly-  
 urethane adhesive, epoxy primer, gesso, solvent-based  
 screen printing paint, and water-based screen printing  
 paint  
 80 x 60 x 7/8 in.  
 Gift from Collection of Marguerite Steed Hoffman,  
 2022.91.3

ROBERT MOTHERWELL  
**Bastos**  
 1974–1975  
 Acrylic and pasted paper on canvas mounted on board  
 65 x 40 in.  
 Gift of Marcia Dunn and Jonathan Sobel, 2022.92  
*(Pictured on p. 72)*

TONY COKES  
**Fade to Black**  
 1990  
 Video, color, sound  
 Running time: 32 minutes, 55 seconds  
 Lay Family Acquisition Fund, 2022.95

LAUREN HALSEY  
**South Central City Farm / Doing My Thang**  
 2022  
 Acrylic, enamel, silver leaf, vinyl, and mirror on wood  
 67 x 78 x 24 in.  
 TWO x TWO for AIDS and Art Fund, 2023.2.A–C

CARLITO CARVALHOSA  
**Untitled**  
 1987  
 Encaustic on wood  
 53 x 63 x 1 in.  
 TWO x TWO for AIDS and Art Fund, 2023.3

LAUREN QUIN  
**Grip**  
 2022  
 Oil on canvas  
 94 1/2 x 94 1/2 in.  
 The Rachofsky Collection Fund, 2023.4

CLYDE CONNELL  
**Woods Habitat**  
 1978  
 Wood  
 86 x 25 x 25 in.  
 Gift of Deedie Potter Rose, 2023.5.3

GERHARD RICHTER  
**Elbe (31 prints)**  
 2012  
 Digital prints on paper  
 Each framed print: 18 1/8 x 13 7/8 in.  
 Gayle and Paul Stoffel Fund for Contemporary Art,  
 2023.6.1–31

TUAN ANDREW NGUYEN  
**The Unburied Sounds of a Troubled Horizon**  
 2022  
 Single-channel video installation, color, 5.1 surround  
 sound  
 Running time: 58 minutes  
 TWO x TWO for AIDS and Art Fund, 2023.7

TOYIN OJIH ODUTOLA  
**Cracked Screen (Lynette in front of Sigmar Polke,  
 Sardinia 2021)**  
 2022  
 Pastel and charcoal on paper  
 84 3/4 x 60 1/4 in.  
 TWO x TWO for AIDS and Art Fund, 2023.8  
*(Pictured on p. 75)*

RACHEL HARRISON  
**Medicine Ball**  
 2021  
 Wood, polystyrene, cement, acrylic, and 9-pound medi-  
 cine ball  
 Base: 47 1/2 x 48 1/2 x 54 in.  
 Medicine ball: 9 x 9 x 9 in.  
 TWO x TWO for AIDS and Art Fund, 2023.10.A–B

TIFFANY CHUNG  
**Composition X**  
 2022  
 Audio, speakers  
 Dimensions variable  
 Lay Family Acquisition Fund, 2023.13.1

TIFFANY CHUNG  
**Poetic Landscapes Remembered**  
 2022  
 Printed visual files  
 Dimensions variable  
 Lay Family Acquisition Fund, 2023.13.2

URSULA VON RYDINGSVARD  
**KOCHAC**  
 2019  
 Cedar and graphite  
 140 x 74 x 45 in.  
 TWO x TWO for AIDS and Art Fund, 2023.14

CAROLEE SCHNEEMAN  
**Up to and Including Her Limits**  
 1975–2008  
 Crayon on paper, rope, harness, super 8mm film projec-  
 tor, video (color, sound; running time: 29 minutes), and 6  
 monitors  
 Left panel: 109 x 105 in.  
 Right panel: 102 x 102 1/2 in.  
 Rope and harness: 191 in.  
 Floor panel (two straight sides): 95 x 96 in.  
 TWO x TWO for AIDS and Art Fund, 2023.16.A–E

JA'TOVIA GARY  
**In my mother's house there are many, many...**  
 2022  
 Steel, foam, cotton bolls, motors, digital color video,  
 sound  
 Sculpture: 144 x 108 x 108 in.  
 Overall dimensions of installation variable  
 Commissioned for the Dallas Museum of Art. TWO x  
 TWO for AIDS and Art Fund, 2023.17

BARBARA KRUGER  
**Pledge, Will, Vow**  
 1988/2020  
 Three-channel video installation on three LED flatscreen  
 monitors, sound  
 Edition 3/4 + 2 APs  
 Running time: 5 minutes, 35 seconds  
 Dimensions variable  
 TWO x TWO for AIDS and Art Fund, 2023.18.A–C

SABINE MORITZ  
**Leviathan V**  
 2022  
 Oil on canvas  
 78 3/4 x 66 7/8 in.  
 Gift of David Kabiller, 2023.19

DANH VO  
**Flag 2**  
 2019  
 Walnut wood and metal  
 59 3/4 x 30 7/8 x 1 5/8 in.  
 TWO x TWO for AIDS and Art Fund, 2023.20.1

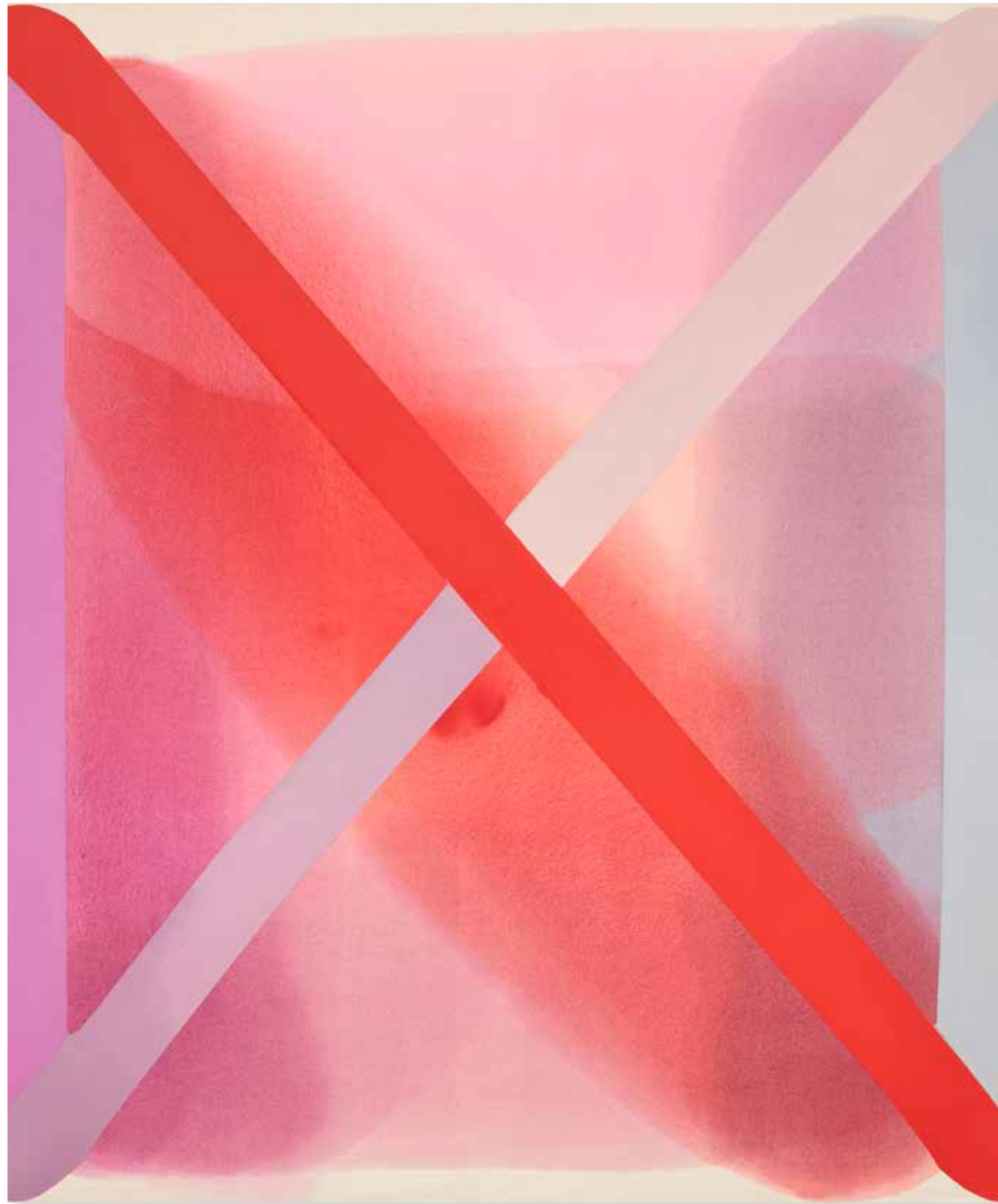

DANH VO  
**2.2.1861, 2009 - 2019**  
 2019  
 Ink on paper and walnut wood  
 Framed: 14 x 10 1/4 x 1 in.  
 TWO x TWO for AIDS and Art Fund, 2023.20.2.A–B

DANH VO  
**Wood Block 4**  
 2019  
 Walnut wood  
 16 7/8 x 9 x 10 3/8 in.  
 TWO x TWO for AIDS and Art Fund, 2023.20.3

DANH VO  
**Rootball Arrangement 1**  
 2019  
 Walnut wood  
 57 1/8 x 35 3/8 x 26 3/4 in.  
 TWO x TWO for AIDS and Art Fund, 2023.20.4.A–I

HUGH HAYDEN  
**Daddy Says**  
 2021  
 Maple veneer and eggshells  
 64 x 64 x 18 in.  
 TWO x TWO for AIDS and Art Fund, 2023.21.A–B

SHIGEKO KUBOTA  
**Video Haiku - Hanging Piece**  
 1981  
 Cathode-ray tube monitor, closed-circuit video camera,  
 mirror, and plywood  
 Dimensions variable  
 TWO x TWO for AIDS and Art Fund, 2023.22.A–F

TSCHABALALA SELF  
**All Night**  
 2022  
 Fabric, acrylic, flashe, spray paint, thread, painted canvas,  
 and dyed canvas on canvas  
 84 1/4 x 72 1/8 x 2 1/8 in.  
 TWO X TWO for AIDS and Art Fund, 2023.23

LORRAINE O'GRADY  
**Dracula and the Artist**  
 1991/2019  
 Archival pigment print on Hanhmuhle Baryta pure cotton  
 photo rag paper in two parts  
 Each: 41 x 51 x 1 3/4 in.  
 TWO x TWO for AIDS and Art Fund, 2023.24.A–B

GALA PORRAS-KIM AND  
 YOUNG JOON KWAK  
**Objects of Pleasure**  
 2022  
 Colored pencil and flashe paint on paper, mahogany  
 frame; flashe paint, glitter, and acrylic on paper,  
 mahogany frame  
 Left panel: 60 3/4 x 48 3/4 x 2 in.  
 Right panel: 61 x 48 3/4 x 2 in.  
 TWO X TWO for AIDS and Art Fund, 2023.25.A–B

ULALA IMAI  
**Nocturne**  
 2022  
 Oil on canvas in two parts  
 Each canvas: 76 1/2 x 102 x 1 1/2 in.  
 TWO x TWO for AIDS and Art Fund, 2023.26.A–B

PACITA ABAD  
**How Mali Lost Her Accent**  
 1991  
 Acrylic and oil on stitched and padded canvas  
 94 3/4 x 71 in.  
 TWO x TWO for AIDS and Art Fund, 2023.30

ALIA AHMAD  
**From A Dream - Min Al Helim**  
 2022  
 Oil on canvas  
 67 7/8 x 79 5/8 in.  
 TWO x TWO for AIDS and Art Fund, 2023.34

LEIGH MERRILL  
**Ashe Juniper Diorama**  
 2021  
 Archival pigment print  
 Framed: 31 x 31 x 1 3/4 in.  
 Gift of Charles Dee Mitchell, 2023.35

ISSY WOOD  
**Mother's Maiden Name**  
 2022  
 Oil on linen  
 56 x 71 5/8 x 2 in.  
 Gift of Robert Lowinger, 2023.36

COLLINS OBIJAKU  
**Three Sisters**  
 2022  
 Oil and charcoal on canvas  
 67 x 94 1/2 in.  
 TWO X TWO for AIDS and Art Fund, 2023.37

MARCELYN MCNEIL

**DoubleXTwo**

2022

Oil on canvas

60 x 50 in.

Charron and Peter Denker Contemporary Texas Art Fund,  
2023.38*(Pictured on p. 91)*

NOMIN BOLD

**Chataga**

2020

Collage, acrylic on canvas

57 x 96 ½ in.

Lay Family Acquisition Fund, 2023.40

JOSÉ VILLALOBOS

**Los besos de su cinto**

2020

Digital video, color

Edition 1/5

Running time: 24 seconds

Charron and Peter Denker Contemporary Texas Art Fund,  
2023.41

HONOR TITUS

**My Baby's Breath**

2022

Oil on canvas

72 x 60 in.

Gift of Rahul M Sabhnani, 2023.43

BERNDNAUT SMILDE

**Nimbus MdbK**

2021

Digital C-type print on aluminum, framed

Framed: 50 1/4 x 74 5/8 x 1 1/2 in.

Gift of Ronchini and the artist in honor of Gowri and Alex  
Sharma, 2023.44

THEODORA ALLEN

**Struck IV**

2022

Oil on linen

26 1/8 x 20 in.

Gift of Cynthia and Forrest Miller, 2023.45

PHUNG HUYNH

**Arn Chorn-Pond**

2023

Graphite on pink donut box

22 x 27 1/2 in.

Mary Margaret Munson Wilcox Fund, 2023.47

UURRIINTUYA DAGVASAMBUU

**Portrait Vignette: Healing**

2022

Acrylic on canvas

15 3/4 x 19 3/4 in.

Dallas Art Fair Foundation Acquisition Fund, 2023.48

NISHIKI SUGAWARA-BEDA

**KuroKuroShiro Kami CI (winter)**

2021

Sumi ink on paper mounted to fabric scroll

76 ½ x 21 in.

Dallas Art Fair Foundation Acquisition Fund, 2023.49.1

NISHIKI SUGAWARA-BEDA

**KuroKuroShiro Kami CV (summer)**

2021

Sumi ink on paper mounted to fabric scroll

76 ½ x 21 in.

Dallas Art Fair Foundation Acquisition Fund, 2023.49.2

NISHIKI SUGAWARA-BEDA

**KuroKuroShiro Kami CIV (autumn)**

2021

Sumi ink on paper mounted to fabric scroll

76 ½ x 21 in.

Dallas Art Fair Foundation Acquisition Fund, 2023.49.3

NISHIKI SUGAWARA-BEDA

**KuroKuroShiro Kami CII (spring)**

2021

Sumi ink on paper mounted to fabric scroll

76 ½ x 21 in.

Dallas Art Fair Foundation Acquisition Fund, 2023.49.4

YIFAN JIANG

**Pelican**

2022

Oil on canvas

72 x 60 in.

Dallas Art Fair Foundation Acquisition Fund, 2023.50

RILEY HOLLOWAY

**Records on Repeat**

2023

Oil on canvas

64 x 46 in.

Dallas Art Fair Foundation Acquisition Fund, 2023.51

MICHAEL DUMONTIER AND NEIL FARBER

**Out in the Open**

2023

Acrylic and ink on MDF

45 x 63 in.

Dallas Art Fair Foundation Acquisition Fund, 2023.52

KARLA DIAZ

**Torera (Bullfighter)**

2023

Watercolor and ink on paper

18 x 23 1/4 in.

Dallas Art Fair Foundation Acquisition Fund, 2023.53

MASAMITSU SHIGETA

**Interior Flower**

2023

Oil on shaped canvas with oak frame and door

Framed: 25 3/4 x 23 3/8 x 1 3/8 in.

Dallas Art Fair Foundation Acquisition Fund, 2023.54

FREYA DOUGLAS-MORRIS

**Violets**

2023

Oil on canvas

31 5/8 x 25 3/4 in.

Dallas Art Fair Foundation Acquisition Fund, 2023.55

CHASE HALL

**A Portrait of a Young Sailor**

2020

Acrylic and coffee on cotton canvas

28 1/8 x 22 x 1 1/4 in.

Gift of Green Family Foundation, 2023.56

SIJI KRISHNAN

**Untitled**

2022

Oil on linen

64 x 75 in.

Mary Margaret Munson Wilcox Fund, 2023.57

YOWSHIEN KUO

**True Westerners for One Strange Hour**

2023

Acrylic, bone ash, glitter, and plastic on aluminum

60 x 60 in.

Dallas Art Fair Foundation Acquisition Fund, 2023.58

CHELSEA CULPRIT

**Self-Pollinating Androgyne Dreamsicle Covers the World in Yes(es) and Possibility**

2023

Oil on canvas

84 x 74 in.

Dallas Art Fair Foundation Acquisition Fund, 2023.59

MARK YANG

**Yeondu**

2022

Oil on canvas

46 x 56 x 1 1/2 in.

Gift of Simon Nixon and Family, 2023.60

MEL CHIN

**The Weight of Light**

2021

Coal, cast iron, steel, antique brass light fixture, wood,  
paint, and resin

20 x 21 x 31 1/4 in.

Lay Family Acquisition Fund, 2023.63

RYAN TRECARTIN AND

LIZZIE FITCH

**It's Over - Be More Gay**

2006

Mixed media

76 x 126 x 132 in.

Gift of Lisa and John Runyon, 2023.66

KOICHI ENOMOTO

**eternity**

2022

Oil on canvas

TWO x TWO for AIDS and Art Fund, 2022.70

LOIE HOLLOWELL

**Fully Dilated**

2022

Oil paint, acrylic medium, aqua resin, and epoxy resin on  
linen over panel

26 x 28 x 5 1/2 in.

Anonymous gift, 2023.73

ROBERTO GIL DE MONTES

**Contra Mar**

2022

Oil on linen

70 7/8 x 98 1/2 in.

TWO X TWO for AIDS and Art Fund, 2023.74

HUMA BHABHA

**Pilot**

2022

Cork, clay, Styrofoam, wood, wire, rubber, acrylic, pastel, oil stick, oil, and MDF

Assembled: 67 1/4 x 26 1/4 x 73 in.

TWO x TWO for Aids and Art Fund, 2023.75.A–B

CECILIA VICUÑA

**Disappeared Quipu**

2018

Unspun wool, climbing cord, hanging hardware, sound, and four-channel video projection

Dimensions variable

TWO x TWO for AIDS and Art Fund, 2023.76

**Prints and Drawings**

ROGER WINTER, ANNE C. WEARY, AND BRIAN COBBLE

**Exquisite Corpse**

1994

Mixed media on paper

Framed: 38 x 23 5/8 x 1 5/8 in.

Gift of Jim and Genie Bentley, 2022.81

*(Pictured on p. 96)*

RICHARD DEACON

**Preparatory Drawing for "Muzot" #4**

1987

Pencil on Japanese paper

Framed: 28 3/8 x 40 7/8 x 1 5/8 in.

Gift of Charles Dee Mitchell, 2022.82.2

ANGUS FAIRHURST

**Ape Suicide**

1995

Ink and pencil on paper

14 1/2 x 11 3/4 in.

Gift of Charles Dee Mitchell, 2022.82.3

MICHAËL BORREMANS

**Devil's Dress**

2011

Pencil on paper

Framed: 16 x 12 1/2 x 1 3/8 in.

Gift of Carl Niendorff, 2022.86.1

CRAIG COLEMAN

**Santo Nero**

1985

Woodblock print on paper

Framed: 29 3/4 x 22 x 1 1/4 in.

Gift of Paul Bridgewater, 2022.90.2

SEAN EARLEY

**Studies for The Nuclear Family**

Date unknown

Pencil on paper

Framed: 21 3/8 x 27 3/8 x 1 3/4 in.

Gift of Paul Bridgewater, 2022.90.4

SEAN EARLEY

**Study for The Rapture**

Date unknown

Pencil on paper

Framed: 13 1/4 x 13 1/4 x 1 1/4 in.

Gift of Paul Bridgewater, 2022.90.6

SEAN EARLEY

**The Rebellious Man**

Date unknown

Gouache on paper

Framed: 15 1/2 x 13 1/4 x 1

Gift of Paul Bridgewater, 2022.90.12

SEAN EARLEY

**The Morbid Man**

Date unknown

Gouache on paper

Framed: 11 1/8 x 14 3/4 x 7/8 in.

Gift of Paul Bridgewater, 2022.90.13

JOSEF ALBERS

**Interaction of Color**

1963

Screenprints in color on wove paper

Book opened: 3 1/4 x 20 1/2 x 14 in.

Sheet: 13 x 19 7/8 in.

Bequest of Mrs. Eugene McDermott, 2022.94.1.A–B

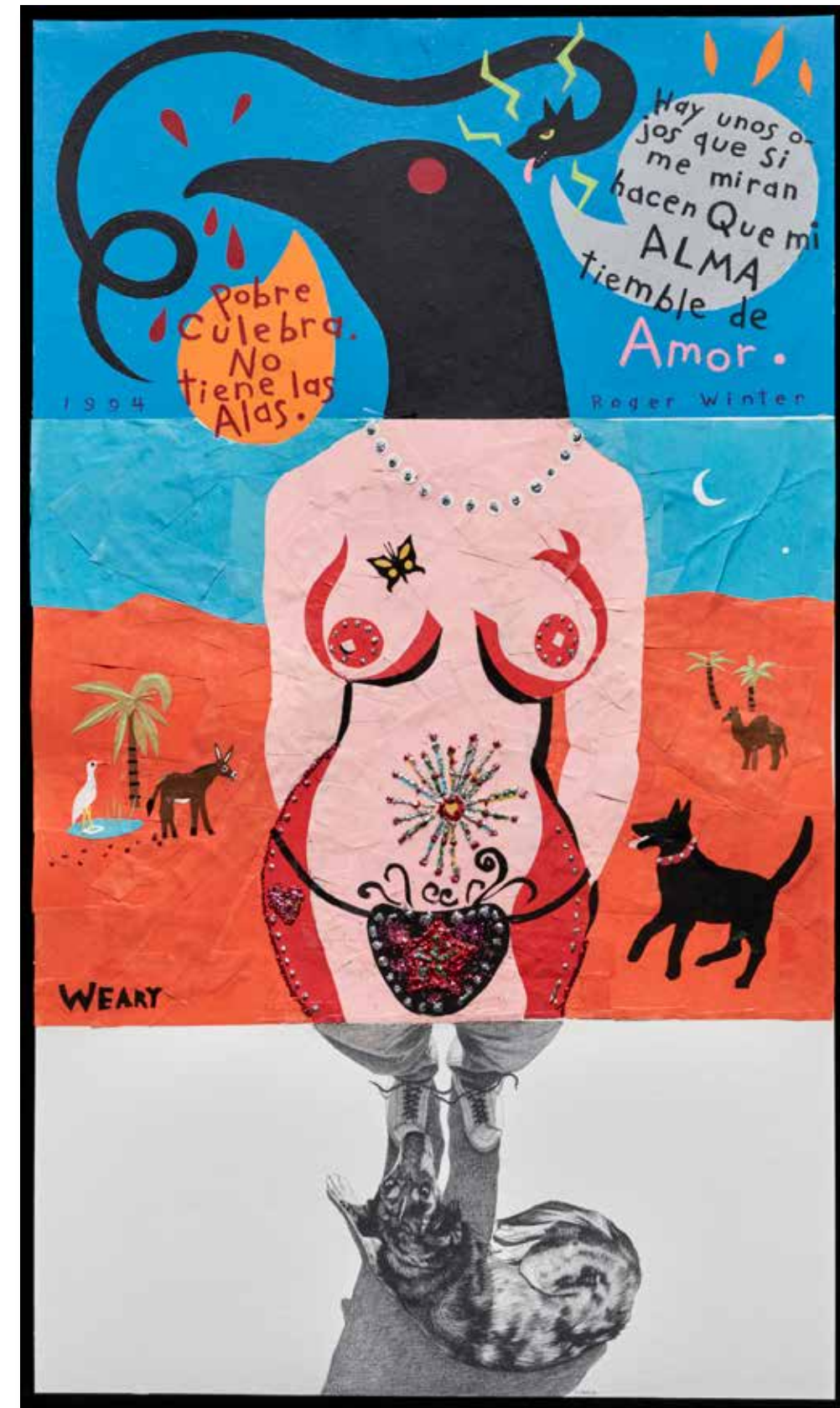



JOSEF ALBERS

**Homage to the Square: Soft Edge - Hard Edge**

1965

Portfolio of ten screenprints on paper

18 1/2 x 17 7/8 x 1 1/4 in.

Bequest of Mrs. Eugene McDermott, 2022.94.2.1–10

KARL STERRER

**Cloudbearer**

1910

Gouache and mixed media on paper

57 x 41 in.

General Acquisitions Fund, 2023.29

*(Pictured on p. 76)*

SCOTT KAHN

**For Matthew Wong, Spring Moon**

2021

Pigment print on Hahnemühle paper

24 x 19 in.

Donated by Fred Daniello Jr. in honor of Ian Hornak

(1944-2002), Rosemary Hornak, and Eric Ian

Hornak-Spoutz, 2023.42

LILIANA PORTER

**Arruga y sombra derramada**

1970

Silkscreen and relief

31 x 22 1/4 in.

TWO x TWO for AIDS and Art Fund, 2023.46.1

*(Pictured on p. 97)*

LILIANA PORTER

**Nail**

1972

Silkscreen and string on paper

30 x 22 in.

Edition of 50 (20 produced), 4/50

TWO x TWO for AIDS and Art Fund, 2023.46.2

LILIANA PORTER

**Untitled**

1973

Silkscreen and pencil drawing on paper

26 x 25 1/4 in.

TWO x TWO for AIDS and Art Fund, 2023.46.3

JULIUS DIEZ;

VEREINIGTE DRUCKEREIEN UND

KUNSTANSTALTEN, PRINTER

**Poster, Ausstellung / München 1910**

**Meisterwerke Muhammedanischer Kunst**

**Musik-Feste (Exhibition / Munich 1910**

**Masterpieces of Muhammadan Art Music**

**Festivals)**

1910

Lithograph on paper

41 5/8 x 28 5/8 in.

Nonesuch Grant Fund, 2023.67



# 2022–2023 Donor Support

The DMA's success as a leading cultural institution where art is accessible to all is made possible by our generous donors. This vital outpouring of support has allowed the DMA to bring inspiring art and dynamic programming to each corner of our community.

## Lifetime Giving

The Museum extends its deepest appreciation to the following donors for their lifetime of support and recognizes their cumulative giving through June 30, 2023, including gifts of art (valued at time of donation).

### \$20,000,000 and above

Anonymous (2)  
City of Dallas  
The Dallas Foundation  
Nancy B. Hamon\*/The Estate of Nancy B. Hamon  
Marguerite and Robert\* Hoffman  
Mrs. Emery Reves\*  
TWO X TWO for AIDS and Art

### \$10,000,000–\$19,999,999

The Meadows Foundation  
Mr. and Mrs. Howard E. Rachofsky/  
The Howard E. Rachofsky Foundation  
Deedie and Rusty\* Rose

### \$5,000,000–\$9,999,999

Anonymous  
Dallas Museum of Art League  
Jennifer and John Eagle  
Mr.\* and Mrs. Vernon E. Faulconer  
Helga A. Feldman\*  
Mr. and Mrs. Donald S. Freeman  
Cecil H. and Ida M. Green/The Cecil and Ida Green Foundation/Estate of Ida M. Green  
Mr. and Mrs. Bryant M. Hanley, Jr.\*/The Bryant and Nancy Hanley Foundation, Inc.  
The Estate of Henry Hawley III  
The Hoffman Family Foundation/Adelyn and Edmund Hoffman\*  
Estate of William B. Jordan and Robert Dean Brownlee  
Edmund J. and Louise W. Kahn Endowment Fund  
Mr.\* and Mrs. H. Ross Perot/The Perot Foundation

Allen and Kelli Questrom  
Nancy C. and Richard R. Rogers  
Catherine and Will Rose  
Mr.\* and Mrs. Paul Stoffel

### \$1,000,000–\$4,999,999

Anonymous (5)  
American Airlines  
ARCO Foundation  
Jorge L. Baldor  
Christopher Bancroft  
Bank of America  
Mr. and Mrs. James P. Barrow  
Mrs. Franklin S. Bartholow  
Mr.\* and Mrs. Duncan E. Boeckman  
Alan\* and Anne Bromberg  
Mr. and Mrs. Tim Byrne  
Mr. and Mrs. Clint D. Carlson  
Cartier  
Kay and Elliot Cattarulla  
Barbara W. Charlton and George V. Charlton\*  
J. E. R. (Bob) Chilton\*  
Mr. and Mrs. James H. Clark\*  
Carr P. Collins Foundation, Inc.  
Mr. and Mrs. Richard W. Cree, Sr.\*  
The Dallas Morning News  
Mr. and Mrs.\* John W. Dayton  
Mr. and Mrs. Robert H. Dedman, Jr./The Robert and Nancy Dedman Foundation  
Claire Dewar  
Laura and Walter Elcock  
Exxon Mobil Corporation/Exxon Mobil Foundation  
Mr. and Mrs. Trevor Fetter  
Gayle David Fogelson\*  
Ann J. Folz  
Pauline Allen Gill Foundation/Mr. and Mrs. Roger C. Sullivan  
Estate of Mrs. J. William Griffith  
The Patrick and Beatrice Haggerty Foundation/  
Mrs. Beatrice M. Haggerty  
Mr. and Mrs. Howard Hallam  
Mr. and Mrs. Thomas A. Hartland-Mackie/  
The Hartland and Mackie Family Foundation

Timothy C. Headington  
Hoblitzelle Foundation  
Mr. and Mrs. Lee Hobson  
Mr. and Mrs. S. Roger Horchow\*  
Mr. and Mrs. Lamar Hunt\*  
Institute of Museum and Library Services  
Mr. and Mrs. Jerry W. Jones  
Mr. and Mrs. J. Erik Jonsson\*  
JPMorgan Chase  
Fannie W. and Stephen S. Kahn/Estate of Stephen Kahn  
Alex Katz  
KOAI-The OASIS  
KRNB  
Mary Noel and Bill\* Lamont  
Lay Family Charitable Lead Trust II  
Mark\* and Barbara Thomas Lemmon  
Mr.\* and Mrs. Irvin L. Levy  
Locke Lord LLP  
Maurice Marciano  
The Edward and Betty Marcus Foundation  
Jeffrey A. Marcus  
Mr.\* and Mrs. Stanley Marcus  
Mildred R. and Frederick M. Mayer Foundation  
The Andrew W. Mellon Foundation  
Microsoft Corporation  
Mr. and Mrs. William A. Montgomery  
Nancy A. Nasher and David J. Haemisegger  
Patsy R. and Raymond D. Nasher\*  
National Endowment for the Arts  
National Endowment for the Humanities  
Neiman Marcus  
Estate of James Russell O’Neil  
Alvin and Lucy Owsley Foundation/David T. Owsley/Alconda-Owsley Foundation  
Josephine Bay Paul and C. Michael Paul Foundation, Inc.  
PNC Bank  
The Pollock Foundation  
Mr.\* and Mrs. C. Vincent Prothro/Vin and Caren Prothro Foundation  
Stephanie and John Roberts  
Nancy Cain Marcus Robertson  
The Rosewood Foundation

Mr. and Mrs. Carl Sewell  
Nancy Shutt  
Mr. and Mrs. William T. Solomon, Sr.  
Texas Commission on the Arts  
Texas Instruments/Texas Instruments Foundation  
Tri Delta Charity Antiques Show  
Mr. and Mrs. Thomas B. Walker, Jr.\*  
The Estate of John Gilford Wilcox/John Gilford Wilcox  
Sharon and Michael Young

\*Deceased

## Giving Council

The following donors have supported the Museum with an annual gift greater than \$50,000 in fiscal year 2023.

### President’s Council

Jennifer and John Eagle  
Margot Perot  
Allen and Kelli Questrom  
Cindy and Howard Rachofsky  
Deedie Rose

### Director’s Council

Nancy and Clint Carlson  
Laura and Walter Elcock  
Nancy Arnole Nasher and David J. Haemisegger  
Fanchon and Howard Hallam  
Nasiba and Thomas A. Hartland-Mackie  
Timothy C. Headington  
Marguerite Steed Hoffman  
Nancy C. Rogers and Richard R. Rogers  
Catherine and Will Rose  
Peggy and Carl Sewell  
Nancy Shutt  
Vaughn O. Vennerberg II

## DMA Circle

The following Members have supported the Museum with memberships from \$1,000 to \$25,000 as of June 30, 2023

### Benefactor

- Jean and Jim Barrow
- Brian Bolke and Faisal Halum
- Mr. and Mrs. John W. Carpenter III
- John Dayton
- Marcia J. Dunn and Jonathan S. Sobel
- Dr. and Mrs. Kenneth M. Hamlett
- Tim Hanley
- Ann and Lee Hobson
- Gene and Jerry Jones
- Aasem and Marcia Khalil
- Mary Noel Lamont
- Barbara Thomas Lemmon
- Cristina B. Lynch
- Mr. and Mrs. Terry A. MacRae
- Sarah Maish
- Susan and Bill Montgomery
- Karen and Richard Pollock
- Carolyn and Karl Rathjen
- Mr. and Mrs. William Tarver Solomon, Sr.
- Dennis J. Wong

### Leader

- Beth and Eddie Ackerman
- Sylvia E. Almeida
- Mrs. Franklin S. Bartholow
- Diane and Hal Brierley
- Lucy and Thomas Burns
- Kay and Elliot Cattarulla
- Shelly and Michael Dee
- Mr. and Mrs. Donald S. Freeman, Jr.
- Mr. and Mrs. Jeremy L. Halbreich
- Robert Hallam, Jr.
- John R. Lane

- Linda Marcus
- Helen and Brendan McGuire
- Adriana and Guillermo Perales
- Bonnie Pitman
- Arthur M. Primas
- Alana and Adrian Sada
- Joanna and T. Peter Townsend
- Martha Wells
- Donna M. Wilhelm

### Fellow

- Jennifer Burr Altabef
- Agustín Arteaga and Carlos Gonzalez-Jaime
- Ann and Gabriel Barbier-Mueller
- Mr. and Mrs. Edward Owen Boshell, Jr.
- Mary McDermott Cook
- Nancy Dedman
- Pam and Jeffrey S. Ellerman
- Mr. and Mrs. Gerald J. Ford
- John D. Harkey, Jr. and Peni Barfield
- Lyda H. Hill
- Mr. and Mrs. Anurag Jain
- Kate Juett
- Mr. and Mrs. J. Luther King, Jr.
- Cece and Ford Lacy
- Mr. and Mrs. Robert Lavie
- Suzanne and Patrick McGee
- Dr. and Mrs. Venu Menon
- Abbé L. Patton
- Mr. and Mrs. William G. Payne
- Nancy Perot and Rod Cain Jones
- Sarah and Ross Perot, Jr.
- Chris and Joe Popolo
- Arlene Ford and Chris P. Reynolds
- Mr. and Mrs. Stephen J. Rogers
- Capera Ryan
- Marcy and Stephen Sands
- Gowri and Alex Nilak Sharma
- John Steinmetz
- Garry Weber





Collector

- Mr. and Mrs. Kenneth R. Adamo
- Sheryl Adkins-Green and Geoff Green
- Cathy and Robert Allday
- Vibeke and Niels Anderskov
- Christopher Bancroft
- Patsy Ann Bell
- Genie and Jim Bentley
- Brenda Berry
- Kathy Bishop
- Sharon Bromberg
- Kimberly Camuel Bryan and James Bryan
- Gonzalo Bueno and Michael McCray
- Mr. and Mrs. Stuart Maryman Bumpas
- Cynthia and Alfred Calabrese
- Mr. and Mrs. Thomas Cranfill Campbell
- Jennifer and James Chandler
- Anne and Harris Clark
- Bonnie E. Cobb
- Mr. and Mrs. George W. Coleman
- Martin S. Cox and Sherry Tucker Cox
- Hannah Cutshall
- Mr. and Mrs. Alan M. Darver
- Gail and James Davitt
- Peggy Dear
- Barbara Delabano
- Debra DeMuth and Peter Gottlieb
- Bradbury Dyer III
- Christopher Elliott and Cecilia Velasquez-Elliott
- Mr. and Mrs. Robert W. England
- Gail O. Ewing
- Cindy and Charlie Feld
- Amy and Lee Fikes
- Kay R. Franks
- Mr. and Mrs. James A. Gibbs
- Kathleen and Robert Gibson
- Ilene Greene
- Alison and Owen Hannay
- Joe Hardt and Marie Park
- Linda and Mitch Hart
- Adrea D. Heebe
- Mr. and Mrs. Ralph Heins

- John A. Henry III
- David S. Huntley and Tracey M. Nash-Huntley
- Dr. and Mrs. Thomas James
- Mr. and Mrs. Mitch Julis
- Susan and Bob Kaminski
- Lisa and Peter Kraus
- Jun Il and Jae Sun Kwun
- Paula Lambert
- Mr. and Mrs. William M. Lamont III
- Carol and John Levy
- Tim Litinas and Kathleen Litinas
- Lloyd Lumpkins
- Charlene C. Marsh
- Pat and Charles McEvoy
- Michael and Amy McMahan
- Mr. and Mrs. John D. McStay
- Joyce and Harvey Mitchell
- Mr. and Mrs. Richard T. Mullen
- Mr. and Mrs. Charles Nearburg
- Daniel O'Grady
- Lucilo Peña and Lee Cobb
- Sidney Perutz
- Ella Wall Prichard
- Mr. and Mrs. David M. Pridham
- Katherine and Eric Reeves
- Mr. and Mrs. Daniel G. Routman
- Mary Jane and Frank Ryburn
- Sarah A. Samaan
- George Schnerk
- Manjusha Shankaradas and James Friedmann
- Alan Smith and Scott J Canfield
- Jo and Andre Staffelbach
- Mr. and Mrs. Ronald G. Steinhart
- Wendy and Jeremy Strick
- Mr. and Mrs. Russell Sublette
- Emily and Stephen Summers
- Greg Swalwell and Terry Connor
- Rosalie Taubman
- Mary and Mike Terry
- Mr. and Mrs. Carter Tolleson
- Patricia Villareal and Tom S. Leatherbury
- Marnie and Kern Wildenthal
- Cathryn Withrow

**Associate**

Suzanne Gail Aberly  
 Susie and John Adams  
 Mr. and Mrs. Neils Agather  
 Roheen and Mansoor Ahsan  
 Edna Ashmore  
 Tamara D. Baggett and Alfredo Luna  
 Jorge L. Baldor  
 Mr. and Mrs. Ben E. Barnett  
 Mr. and Dr. Kenneth Barth  
 Nell Beck  
 Jill Bernstein  
 Leigh Birdsong  
 Amy and Gary Blackie  
 Joanne L. Bober  
 Bill Bond  
 Tara Bond-Freeman and Mark Freeman  
 Mr. and Mrs. Michael M. Boone  
 Mr. and Mrs. Mark A. Bradley  
 Barbara Brown  
 Linda C. Buford  
 Linda Burk and John Gilmore  
 Joe Buskuhl  
 Shannon Wilson Callewart  
 Judith W. Canon  
 James F. Carey  
 Dr. and Mrs. William H Caudill  
 Mrs. Charlie Adamski Caulkins  
 Mr. and Mrs. Michael Cavanaugh  
 James B. Clark  
 Anne Clayton and Jacques E. Vroom III  
 Charlotte Clifford  
 Mr. and Mrs. Roy C. Coffee, Jr.  
 Barbara J. Coffman  
 Phyllis Coit  
 Richard H. Collins  
 Mr. and Mrs. Eric Conner  
 Gary Copeland  
 Roberta Mathews Corbett  
 Mr. and Mrs. Harlan Crow  
 Carol Crowe  
 Mr. and Mrs. Frederick G. Currey  
 Mr. and Mrs. William A. Custard  
 Marc Dean  
 Charron Denker  
 Aubrey DeZego  
 Cynthia and John DiPonio

Talley Dunn  
 Dr. and Mrs. Frank J. Durante  
 Mr. and Mrs. Richard D. Eiseman, Jr.  
 Mr. and Mrs. Barry Epstein  
 Mr. and Mrs. Henry Exall, Jr.  
 Catherine Feehan  
 Mr. and Mrs. Alan D. Feld  
 Mr. and Mrs. Hollye C. Fisk  
 Mr. and Mrs. Mattia J. Flabiano III  
 Dr. and Mrs. Roy M. Fleischmann  
 Mr. and Mrs. F. Barron Fletcher III  
 Marion T. Flores  
 Diane H. Flowers  
 Tamara Wootton Forsyth and James Forsyth  
 Mary Fox  
 Ann Ramsey Gardner and Jeffery Stephens  
 Gardner  
 Mr. and Mrs. Toby L. Gerber  
 Mr. and Mrs. Mark Stewart Geyer  
 Mr. and Mrs. Jack P. Gibson  
 Jose E. Gomez and Francis A. Luttmer  
 Dr. and Mrs. Craig Stuart Goodman  
 Mona and Bill Graue  
 Robin Green and Sander Esserman  
 Sarah R. Greene and Charles V. Greene  
 Mary S. Griggs  
 Diana B. Gutman  
 Michelle Hartmann and David McGee  
 David and Belinda Herzig  
 Carole Hoffman and Dave Brigman  
 Mr. and Mrs. Jonathan M. Houp  
 Mr. and Mrs. James R. Huffines  
 Myra B. Hull and Robert L. Hull  
 Mr. and Mrs. Tom Hussey  
 Mr. and Mrs. Jaime A. Jaramillo  
 Sandra K. Johnigan and Donald C. Ellwood  
 Jode Johnson  
 Mr. and Mrs. Donald A. Key  
 Mr. and Mrs. J. Bryan King  
 Mason D. King  
 Kline Family Foundation  
 Mr. and Mrs. John Knight  
 Julie Kosnik  
 Patricia B. Kozak  
 Barbara Lake  
 Mr. and Mrs. George Terry Lee, Jr.  
 Ken Lee and Ethan Pinney

Dr. and Mrs. William M. Lee  
 Dr. and Mrs. J. Sloan Leonard  
 Lynn M. Lewis  
 Mr. and Mrs. Paul Skyler Liechty  
 David Liu and Michael Fountas  
 Michelle Lobel  
 Gene Lunceford and Kay Lunceford  
 Mr. and Mrs. James A. Mabry  
 Emily Maduro and Joseph J. Wielebinski  
 Mr. and Mrs. C. T. May, Jr.  
 Holly and Tom Mayer  
 Lauren McDowell  
 Mr. and Mrs. Casey McManemin  
 Errol Mitlyng and Anne McNamara  
 Mr. and Mrs. Avery More  
 Jane Ellen Murray  
 Ruth Mutch  
 Stacy L. Muth  
 Dana Nearburg  
 Mr. and Mrs. Gregory Nelson  
 Mr. and Mrs. David Nurenberg  
 Rebecca L. Ormsby and John V. Strednansky  
 Danna Orr  
 Dan E. Patterson  
 Angela Paulos  
 Bob and Katherine Penn  
 Mary C. Person  
 Daniel and Carol Podolsky  
 Michal H. Powell  
 Vin and Caren Prothro Foundation  
 Mr. and Ms. Chris Provost  
 Wanda and Michael Ray  
 Betty Regard  
 Sandra D. Roberdeau  
 Dr. and Mrs. Albert D. Roberts  
 Mr. and Mrs. Brett Robertson  
 Ruth Robinson and Family  
 Mr. and Mrs. Joel Robuck  
 Lisa and John Rocchio  
 Thomas M. Rogoff and Andrea Rosenberg  
 Mr. and Mrs. Greg J. Rohan  
 Mrs. Neall G. Rose  
 Mr. and Mrs. Fred E. Rowe, Jr.  
 Mr. and Mrs. John Runyon  
 Joyce L. Sanders and Robert Lebovitz  
 Cindy and Armond Schwartz  
 Dr. and Mrs. Gabriel A. Shapiro

Jay Shinn and Tim Hurst  
 Mr. and Mrs. Brad Shisler  
 Stephen Shore and Barbara Pilo  
 Lisa K. Simmons  
 Liza Fischer Skaggs  
 Raymond Smerge  
 Mr. and Mrs. John D. Solana  
 Meri-Kay Star  
 Richard L. and Alice Riggins Stevenson  
 Mr. and Mrs. Donald J. Stone  
 Mr. and Mrs. Richard Strauss  
 Mr. and Mrs. Mike Tankersley  
 Chikako Terada and David H. Gibson  
 Jere W. Thompson  
 Deborah D. Tipton  
 Howard W. Townsend  
 Dr. and Mrs. Jonathan W. Uhr  
 Judy M. Vetter  
 Shelby Wagner and Niven Morgan  
 Karen D. Weiner and Howard J. Weiner  
 Debra Welch  
 Dr. and Mrs. Jeffrey Whitman  
 Marilyn H. Willems  
 Carol L. Windham  
 Carolyn Wittenbraker  
 Charles Wylie

**Family Forum**

Ann G. Ash  
 Mr. and Mrs. William Atkinson  
 Mr. and Mrs. Ray A. Balestri  
 Mr. and Mrs. Christopher Bankler  
 Mr. and Mrs. Alexis Barbier-Mueller  
 Kimberly Camuel Bryan and James Bryan  
 Mr. and Mrs. Craig W. Budner  
 Mr. and Mrs. Joseph E. Calder  
 Ellie Champion  
 Mrs. Charlie Adamski Caulkins  
 Stephanie and Matthew Ciccone  
 Haley Clare and Jackson Thomas  
 Sharon Lee Clark and J. Maxwell Clark  
 Mr. and Mrs. Fernando De Leon  
 Greg Delagi and Beth W. Delagi  
 Jaime English and Nicholas C. English  
 Catalina Gonzalez Jorba  
 Ashley and David Greene

Kathryn J. Halpin  
Robert E. Hammer and Sarah A. Comerford  
Mr. and Mrs. Stephen Harrison  
Johnathan C. Hill  
Margaret L. Hirsch  
Mr. and Mrs. Chuck Jacaman  
Mr. and Mrs. Sal Jafar II  
Willis Johnson and Sophia Johnson  
Alexandra and Michael Kahn  
Mr. and Mrs. Kevin Kirksey  
Stephanie Krahe  
Nisa Kubiliun  
John and Nicolette Lamont  
Mr. and Mrs. William M. Lamont III  
Dana Marie Chaney Landry and Chad Landry  
Lacy Lawrence and John B. Lawrence  
Traci and Hamilton Lee  
Mr. and Mrs. Todd Lemkin  
Alice J. Liu and Andrew Chen  
Jennifer Mason and Andrew Maten  
Frances Mitchell  
Gillian and Tony Moore  
Mr. and Mrs. Ross Mulford  
Kim Norrell  
Elizabeth Odstrcil  
Mr. and Mrs. Michael J. Osburn  
Mr. and Mrs. Hadley W. Paul  
Marianne Pearce  
Lindsay and Patrick Reese  
Stephanie and Nicholas Sandler  
Mr. and Mrs. Carl Sewell III  
Sarah and William Shannon  
Angela Shoup and Brett Barron  
Amanda and Kyle Steed  
Tawny Stout and John Brinkmann, Jr.  
Sofia Sugasti  
Dr. and Mrs. Devin M. Trousdale  
Mr. and Mrs. Richard Turcotte  
John A. Valadez  
Vaughn O. Vennerberg II  
Josh Wool  
Lyssa O. Young and D'Arcy Young  
Dr. and Mrs. Marcus L. Young  
Mary F. Young  
Sophie L. Zuckerman

**Contributor**

Anonymous  
Ron Adams and Tim Ronan  
Mr. and Mrs. Jerry C. Alexander  
Wasan and Kasim Alfalahi  
Katherine J. Anderson  
Amanda and Michael Anderson  
Mr. and Mrs. Richard Andrews  
Mr. and Mrs. Bob Anterhaus  
Lara Aragon and Chris Pardington  
Adrienne Atkin  
Donna E. Bajaj  
Joellen Baldwin  
Mr. and Mrs. Charles A. Beach  
Mr. and Mrs. John A. Beckert  
Jill Bee and Loren Glasser  
Susan and William Behrendt  
Nancy Benefield  
Leslie Benson and Richard Benson  
Christy Berry  
Mr. and Mrs. Charles M. Best II  
Mr. and Mrs. Michael A. Bickford  
Ruth Bison  
Susan Bondy  
Patricia and Mark Born  
Jeremy A. Bowdoin and Sarah Jane  
Worrell-Bowdoin  
Carole L. Braden  
Mr. and Mrs. Jeffrey R. Bragalone  
Mr. and Mrs. Robbie M. Briggs  
Catherine L. Brittingham-Saxon and Steven Saxon  
Abraham Brown and Jim Stephens  
Christopher Brown  
Mr. and Mrs. Ike Brown  
Shonn M. Brown  
Susan Brown and William McCoy  
Suzanna L. Brown  
Mr. and Mrs. Ken Bruder  
Catherine E. Bruff  
Mindy and D. Kirk Buchanan  
Carl R. Buck  
James A. Campbell and John Phifer Marrs  
Mary Bowman Campbell  
Mr. and Mrs. Donald J. Carty  
Thomas A. Cassel  
Mr. and Mrs. William B. Chaney





Diana X. Clark  
 Erin Cluley and Tearlach Hutcheson  
 Regina Montoya and Paul Coggins  
 Suzanne Collmer  
 Pamela D. Cooper  
 Maura and Timothy Costello  
 Mr. and Mrs. Thomas Courtney  
 Mr. and Mrs. Philip A. Crew  
 Mr. and Mrs. Charles B. Crowell  
 Mr. and Mrs. John Anthony Cuellar  
 Matthew Dann and Jared Kelly  
 Frances Dare  
 Ian Derrer and Daniel James  
 Hedda Gioia Dowd  
 Ruth Ann and H. Mark Dunn  
 Mr. and Mrs. Thomas M. Dunning  
 Paul Dybala  
 Chris Edgemon  
 Kathy Egan  
 Glen Elias  
 Lauren Embrey  
 Randall K. Hulme and Haseena Enu  
 Sandra Estess  
 Tiffany Ferris  
 Lori Anne Fink  
 Antony Francis  
 Andy Frechtling and Candace Faber  
 Clifford Fullerton  
 Sandy Funk  
 Mr. and Mrs. Woodrow W. Gandy  
 Jennifer Staubach Gates and John Gates  
 Mr. and Ms. Steven H. Gendler  
 Sue Gilly and Jack Teague  
 Mr. and Mrs. Clifford Jay Ginsberg  
 Arielle Goldberg  
 Mr. and Mrs. Bruce Goldberg  
 Robert A. Goldberg  
 Joseph L. Goldstein  
 Mr. and Mrs. Dave Gonzales  
 Debbie and Eric Green  
 Graham Greene and Kathryn Greene  
 Mr. and Mrs. Gregory C. Greene, Sr.  
 Mr. and Mrs. R. J. Grogan, Jr.  
 Dr. and Mrs. Gary N. Gross  
 Irma Grossman  
 John K. Guitar

Roy and Judy Gurley  
 Mr. and Mrs. Michael Haggerty  
 Paul H. Hale and Oscar Gomez  
 Barbara Haley  
 Mr. and Mrs. Andrew Hallam  
 Mr. and Mrs. John Hallam  
 Mr. and Mrs. Robert Hallam, Sr.  
 Mr. and Mrs. J. Davis Hamlin  
 Lynn and Daniel Hamstra  
 Mr. and Mrs. Barry Hancock  
 Faisal Ehsan Haq  
 Sarah and William Harkinson  
 Mr. and Mrs. Robert S. Harlin, Jr.  
 Kymberly and Kelly Harris  
 Joyce Renee Harrison  
 Mr. and Mrs. Thomas E. Hartin  
 Fanny and Israel Hartman  
 Susan and Jack Hawkins  
 Catharina and Craig Haynes  
 Bert P. Headden and Cynthia Headden  
 Hegi Family Foundation  
 Scott C. Helbing  
 Mr. and Mrs. Patrick James Hennessey  
 Kenneth A. Hersh  
 Kathleen M. Hogan  
 Mr. and Mrs. James Allen Holmes  
 Regen Horchow  
 Ed R. Howard  
 Lisa and Clay Hunt  
 Mark J. Hupert and Mark B. Lombard  
 Anna Hwang  
 Randall and Darci Iola  
 Robert W. Ivey III and Chad Bieber  
 Mr. and Mrs. R. Steven Ivy  
 Alexandre Jasserme  
 Emily Jefferson  
 Mr. and Mrs. Ken Jinkerson  
 Mr. and Mrs. James Johnson  
 Yon Jordan  
 Rita Karl and Magda Lam  
 Theresa and Krishna Kavi  
 Rachael Keilin  
 Christina Kerbow  
 Mr. and Mrs. Mark Kever  
 Ellen Key  
 Caroline Kim and Aaron Gregory

Charlotte and John Kimberlin  
 Sheilon King  
 Ronald W. Kirk  
 Mr. and Mrs. Ron Klein  
 Rodger D. Kobes and Michael Keller  
 Mr. and Mrs. Klaus Koch  
 Mr. and Mrs. Greg Kozmetsky  
 Mr. and Mrs. Robert Krakow  
 William Kramer  
 Dr. and Mrs. John Krause  
 Sue E. Krider  
 Terry and Jeff Kurz  
 Erika Lee and Michael R. McFadden  
 John Lee  
 Mr. and Mrs. Thomas Robert Leslie IV  
 Lonnie L. Lewis and Dorothea D. Lee  
 Ruth H. Lewis  
 Meghan Looney  
 Mr. and Ms. Alan Losinger  
 Barbara M. Lynn and Michael P. Lynn  
 Mary Ann G. Lyons  
 Elizabeth Mack and David Allen  
 Sue L. Maclay  
 Dr. and Mrs. Willis C. Maddrey  
 Lynn Mahony  
 Irene Martín  
 Mr. and Mrs. Wilson K. Mason  
 Russell Hayward and Renda Mathew-Hayward  
 Michael K. Matthews  
 Thomas Maurstad and Lisa Dawson  
 Mr. and Mrs. James McClure  
 Susan and David McCombs  
 Margaret G. McDowell and Dave C. McDowell  
 Mr. and Mrs. Cappy McGarr  
 Mr. and Mrs. David A. McGee  
 Francis K. McGinnis III  
 Mr. and Mrs. Peter G. McGuire  
 Mr. and Mrs. William S. McIntyre IV  
 Danny and Debbie McQuary  
 Marlo and Jeff Melucci  
 Anne and Edward Mercer  
 Mr. and Mrs. David Bruce Miller  
 Donovan Miller and Aaron Thomas  
 Kyle and Katy Miller  
 Retta A. Miller  
 Vicki and Brian Miller

Suzanne Moore and Wiley Kirk  
 Mr. and Mrs. Stephan E. Morton  
 James A. Lockett and Kristi U. Motley  
 Mr. and Mrs. Louis K. Navias  
 Douglas R. Nichols  
 Linda Niessen and John J. Lonergan  
 Mr. and Mrs. Michael J. Ochstein  
 German and Diana Oliver  
 Chrystal R. Osier and Gary Osier  
 Tina and Duffy Frances Oyster  
 Mr. and Ms. Robert M. Ozarow  
 Patricia A. Palumbo  
 Lynne A. Parkhurst  
 Maureen and Mike Parks  
 Mr. and Mrs. Steven C. Parsons  
 Payne Family  
 Debra Goldstein Phares  
 Mr. and Mrs. Michael E. Phillips  
 Mr. and Mrs. Biggs Porter  
 Dr. and Mr. J. Holland Powell, Jr.  
 W. Paul Radman and Jane Vandecar  
 Mr. and Mrs. Michael Redwine  
 Janet K. Richter  
 Serena Y. Ritch  
 Mr. and Mrs. Charles R. Ritchey  
 John H. Rodgers  
 Tina L. Rossi  
 Candace Rubin and Wayne Zealous Burkhead  
 Mr. and Mrs. Robert F. Ruckman  
 Paul Rumsey  
 Mr. and Ms. Michael J. Russell  
 Cynthia and John Rutherford  
 Larry Rutt and Michele Renault-Rutt  
 Thomas G. Sanden and Thomas E. Newbury  
 Mr. and Mrs. William F. Sanderson, Jr.  
 Ann M. Schmidt  
 Janice Schoellkopf  
 Celia and Larry Schoenbrun  
 Mr. and Mrs. Richard H. Schulze  
 Mr. and Mrs. John Field Scovell  
 Betty Sue Sheinberg  
 Nancy B. Shelton  
 Indira Singla  
 Shirley and Frank Sloan  
 Gloria McCall Snead and Juan Ernesto Snead  
 Mary Carole Snyder

Mr. and Ms. Jeffrey M. Sone  
 Carolyn W. Speed  
 Brenda and Nelson Spencer  
 Stephen Spivey  
 Stephanie E. Stafford  
 Darren R. Stanley and Paul Wackym  
 Mr. and Mrs. Robert S. Steffler  
 Melissa and Paul Stewart  
 Jean Stie  
 Sally Storie  
 Laurie-Jo and Steve Straty  
 Elizabeth and Steve Suellentrop  
 Ashley E. Tatum  
 Mr. and Mrs. Chris Temple  
 Michelle R. Thomas  
 Bonnie and Clifford Thomson  
 Mr. and Mrs. Michael Tonti  
 Arthur Tribble  
 Mike Trozzo  
 Whitney and Ryan Turner  
 Mr. and Mrs. Jack Tutterrow  
 Mr. and Mrs. Robert C. Vaughn  
 Mr. and Mrs. Greg A. Venker  
 Mr. and Mrs. Kevin Vogel  
 Linda Schoeneman Vorhies  
 Elizabeth B. Wahlquist  
 Lorry and Patrick Wallace  
 Sammie K. Walter  
 Mr. and Mrs. E. John Ward  
 Mrs. William C. Ward  
 Mr. and Mrs. Leslie Ware  
 Mr. and Mrs. Ben R. Weber, Jr.  
 Mr. and Mrs. Herbert Weitzman  
 Carol and Curt Welwood  
 Diane and George Wendel  
 Gloria B. Westheimer  
 Jane A. Wetzel  
 Linda Wiley  
 Roberta Williamson  
 Lindsay and Craig Wilson  
 Ellen Winspear  
 Thomas C. Wright  
 Mary Wright

---

## Contemporary Art Initiative

---

The Contemporary Art Initiative (CAI), established in 1999, is a philanthropic group committed to the DMA and to contemporary exhibitions and programming. Membership is open to those who wish to join the DMA as a member and have a unique interest in contemporary art. The following donors made contributions to this fund in FY 2023.

Mr. and Mrs. Felix Thaddeus Arroyo  
 Lisa D. Brooke  
 Nancy and Clint Carlson  
 Mrs. Charlie Adamski Caulkins  
 J. Patrick Collins  
 Bela and Chase Cooley  
 Claire Dewar  
 Jennifer and John Eagle  
 Pam and Jeffrey S. Ellerman  
 Dr. and Mrs. Brian Gogel  
 Craig and Kathryn Hall  
 Nasiba and Thomas A. Hartland-Mackie  
 Mr. and Mrs. John S. Lemak  
 Carol and John Levy  
 Cynthia and Forrest Miller  
 Tricia L. Miller  
 Janelle and Alden Pinnell  
 Allen and Kelli Questrom  
 Cindy and Howard Rachofsky  
 Nancy C. Rogers and Richard R. Rogers  
 Deedie Rose  
 Catherine and Will Rose  
 Mr. and Mrs. Charlie Shufeldt  
 Gayle Stoffel  
 Sharon and Michael Young

## Decorative Arts and Design Initiative

The Decorative Arts and Design Initiative (DADI), established in 2020, is a philanthropic group of members who understand the importance of bringing world-class decorative arts and design programming to the DMA and to our beloved North Texas community. The following donors made contributions to this fund in FY 2023.

Jean and Jim Barrow  
 Patsy Ann Bell  
 Mr. and Mrs. Jason A. Bender  
 Mil Bodron  
 Karen and Tommy Campbell  
 Stephanie and Matthew Ciccone  
 Mary McDermott Cook  
 John Dayton  
 Rusty and Bill Duvall  
 Laura and Walter Elcock  
 Jay Franke and David Herro  
 Peggy Levinson and Dana A. Fuller  
 Dr. and Mrs. Kenneth M. Hamlett  
 Ann and Lee Hobson  
 Christina and Sal Jafar  
 Carol and John Levy  
 Mr. and Ms. Alan Losinger  
 Mr. and Mrs. Charles Marsh  
 Mr. and Mrs. Cole Means  
 Susan and Bill Montgomery  
 Reagan E. Pace  
 Margot Perot  
 Cindy and Howard Rachofsky  
 Karen Rigdon  
 Deedie Rose  
 Peggy and Carl Sewell  
 Mr. and Mrs. Charlie Shufeldt  
 Gretchen A. Stewart  
 Emily and Stephen Summers  
 Vaughn O. Vennerberg II  
 Mary F. Young

## DMA Members

The following members have supported the Museum with Partnerships at the \$500 level as of June 30, 2023.

### Advocate

Kellye Elaine Abernathy  
 John S. Acker  
 Marianne Adkins  
 Susan H. Albritton  
 Martha Allday  
 Mr. and Mrs. Larry Angelilli  
 Daniel W. Armstrong and Linda M. Armstrong  
 Manish Dilip Assar and Parul Harsora  
 Dr. and Mrs. James Michael Atkins  
 Dr. and Mrs. Michael S. Baggish  
 Scott Bailey and Patricia Lyle  
 Lynn Baker  
 Katy Barker  
 Emily Barnes  
 Mr. and Mrs. Peter B. Bartholow  
 Lois Bateman  
 Elaine J. Beresh  
 Mr. and Mrs. Joel T. Bines  
 David and Eileen Birch  
 Mr. and Mrs. Mark Robert Blackburn  
 Mr. and Mrs. Thomas W. Bogdon  
 Doris Brantferger  
 Ronald Brennan  
 Mary Brigham  
 Mr. and Mrs. Michael Brito  
 Mr. and Mrs. John A. Buxton  
 Teresa L. Byrd  
 David Cadwallader  
 Mr. and Mrs. Brett C. Campbell  
 Henry V. Campbell III  
 John Carlo and Art Bloodworth  
 Mr. and Mrs. Jeffrey Casey  
 Mr. and Mrs. E. Nuel Cates, Jr.  
 Barbara W. Charlton  
 Scott Chase and Debra Witter  
 Mr. and Mrs. Daniel O. Chesnut  
 Mr. and Mrs. Andrew Martin Chooljian  
 Mr. and Mrs. John J. Ciavarra





Mr. and Mrs. Robert C. Clancy  
 Cassie Clark  
 Ana Cleveland  
 Mr. and Mrs. Jeff Cody  
 Dr. and Mrs. Stanley Cohen  
 James R. Coke and Oscar Martinez  
 Ladonna Colon  
 Kelly H. Compton  
 Mr. and Mrs. Ernest Conner  
 Dexter S. Cook  
 Annette Corman  
 Luis Cornejo and Danny Reeves  
 Cindy L. Corpier and Stephen C. Spratt  
 Mr. and Mrs. Richard Covington  
 Mr. and Mrs. Robert E. Cronin  
 David Culley  
 Lee Cullum  
 Robert Czerwinski  
 Barbara A. Davis  
 Joseph R. Davis  
 Tom H. Delimitros  
 Michelle E. Dickson  
 Jamika Doakes  
 Rodney L. Dobbs  
 Timothy F. Domain  
 Mary F. Driver  
 Ajay Dubey  
 Carol Duckworth  
 Judy Due  
 Robert W. Dupuy  
 Diana Dutton  
 John C. Eichman and Victoria Zudak  
 Dr. and Mrs. Jeffrey L. Elliott  
 Mr. and Mrs. Jason Brent Emery  
 Mr. and Mrs. Warren M.S. Ernst  
 Mr. and Mrs. David Ertel  
 David Carles and Jana Etheridge  
 Terry Falke  
 Dr. and Mrs. Stanley Feld  
 Susan K. Fender  
 Sing-Yi Feng  
 Kathryn Ferguson  
 Jason Ferraro and Rachel Mentink-Ferraro  
 Robert L. Fine and Nina Cortell  
 Mr. and Mrs. Mike E. Florence III  
 Charles F. Foster and William E. Maina  
 Mr. and Mrs. Jerome J. Frank, Jr.  
 Ronald J. Franke and Sharon A. James

Linn Franklin  
 Mr. and Mrs. Thomas Fricke  
 Mr. and Mrs. Marshall Funk  
 Mr. and Mrs. Jimmy Galbraith  
 Catalina E. Garcia and Rollin F. Gary  
 John Gardner  
 Mr. and Mrs. Bryan Garner  
 Frederic Gasser  
 Nick Geise  
 Mr. and Mrs. Lawrence Gekiere, Sr.  
 Charles George  
 Daniel George  
 Mr. and Mrs. David Gerhauser  
 Mr. and Mrs. Shubha Ghosh  
 Kevin Gibbs  
 Richard Gilligan and Kaaren Shalom  
 Kathryn H. Gilman  
 Raphael Girardon and Alberto Garza  
 Mr. and Mrs. Patrick Giroir  
 Mr. and Mrs. Dave R. Glass  
 Stuart Glass and Joan C. Davidow  
 Marion and Bennett Glazer  
 Mr. and Mrs. David W. Gleeson  
 Mr. and Mrs. Michael Glenn  
 Mr. and Mrs. Dan B. Goetz  
 Mr. and Mrs. Jacob Goetz  
 Mr. and Mrs. Stephen F. Goldmann  
 Mr. and Mrs. William J. Goodwin  
 Deandra M. Grant  
 Mr. and Mrs. Guy U. Griffeth  
 Mr. and Mrs. Richard E. Gutman  
 Michael Halloran and Marsha Cameron  
 Peter G. Hancon and Jan N. Sittel  
 Deborah G. Hankinson  
 Mr. and Mrs. Stephen E. Hanna  
 Mr. and Mrs. Byron Harris, Jr.  
 Tammy and Will Hartnett  
 Mr. and Mrs. Eric Harvey  
 Karen Hauser  
 Mr. and Mrs. Joe V. Hawn, Jr.  
 Carol Heller  
 Mr. and Mrs. William C. Helmbrecht III  
 Mr. and Mrs. Jim Henry  
 Mr. and Mrs. Randy Herald  
 Mark Heymann and Susan J. Perrin  
 Helen Hobbs and Dennis Stone  
 Mr. and Mrs. Forrest E. Hogle  
 Robert Hogue

Mr. and Mrs. Teddy L. Hollis  
 Jammie Holmes  
 Floyd Franklin Honea II  
 Paxton C. Hornung  
 Mr. and Mrs. Dwain D. Howard  
 Shane Humphries  
 Nina C. Hutton  
 Martha and Kelly Ingram  
 Dr. and Mrs. Richard K. Irwin  
 Roman T. Jackson  
 Mr. and Mrs. Stephen James  
 Mr. and Mrs. Paul Jarzemsky  
 Holly Jenkins  
 Dr. and Mrs. Juan M. Jimenez  
 Dennis Johnson  
 Fern Johnson  
 Kay Jones  
 Mr. and Dr. Stephen C. Jordan  
 Swati Vijay Joshi  
 Mr. and Mrs. William M. Katz, Jr.  
 Burdette W. Katzen  
 Mr. and Mrs. William G. Kelley  
 Betty E. Kelly  
 Charles T. Kennedy  
 Dr. and Mrs. Ronald N. Kerr  
 Sun Kim  
 Mr. and Mrs. Jack Knox  
 Dr. and Mrs. Jeffrey Michael Kopita  
 Mr. and Mrs. Sean Kremin  
 Al Kroemer  
 Paul and Eleanor Lederer  
 Mr. and Mrs. David L. Leon  
 Mr. and Mrs. Andy Leonard  
 Mr. and Mrs. George R. Lewis  
 Mark W. Lewis  
 John C. Lill and Veletta A. Forsythe-Lill  
 Gina H. Lindstrom  
 Habib Lorient-Bettaieb and Nicola Longford  
 Mr. and Mrs. Peter Lorenzen  
 Manuel and Ana Lorenzo  
 Katherine G. Lyle  
 Laurie MacCaskill  
 Mr. and Mrs. Marc Machbitz  
 Zachary Malloy  
 Mr. and Mrs. Cameron Maloney  
 Lynnell E. Mandl  
 Mr. and Mrs. Fred Margolin  
 Mr. and Mrs. Cory L. Martin

Harry Martin and Eric Futyma  
 Mr. and Mrs. Terry S. Martin  
 Miya Maysent  
 Mr. and Mrs. James D. McCarthy  
 Joseph McElroy and Linda Holt  
 Mr. and Mrs. Patrick McEvoy  
 Judith McGray  
 Mr. and Mrs. Mark McKnight  
 John Meagher  
 Charles Dee Mitchell  
 Teresa Moeller  
 Sally Montgomery  
 Dr. and Mrs. Robert A. Moore  
 Julie Morgan  
 Bruce A. Morrice  
 Kevin Morrill and Laura Klesse  
 Mr. and Mrs. Stuart Morse  
 Mr. and Mrs. Randall F. Muck  
 Todd Sandler and Jean M. Murdock  
 Inga Musselman  
 Mr. and Mrs. Bill Nabors  
 Mr. and Mrs. Farrokh Nazerian  
 Margaret J. Nelson  
 Dr. and Mrs. Aharon Netzer  
 Dr. and Mrs. Keith D. Newman  
 Carl A. Niendorff  
 Mr. and Mrs. Laurence W. Nixon  
 Acie Nobles and Karen Collins-Nobles  
 Kimber Oldham  
 James Orkin and Barbara A. Marshall  
 Wendy O'Sullivan  
 Stuart and Margaret Owen  
 Jeffrey Parnaby and Samia Haddad  
 KL Parr  
 Mr. and Mrs. Gillette N. Parrott  
 Mr. and Mrs. Mark Quentin Partin  
 Michael W. Paschetag and Trudie L. Paschetag  
 Dr. and Mrs. Don N. Peska  
 Mr. and Mrs. Jeff Phillips  
 Carol S. Placido  
 Mr. and Mrs. Paul W. Plunket III  
 Lucy S. Polter  
 Perry M. Presto and Susan A. Colip  
 Carole Price  
 Rob Price and Lisa Tisdale  
 Melissa Pridmore  
 Marcia Pulich  
 Mr. and Mrs. James S. Ramsey, Jr.

Jodie Ray  
 Stephanie and Kurt Read  
 Rene J. Reyes and Sydney L. Herndon  
 Jason Reynolds and Christine Reynolds  
 Mr. and Mrs. Frank A. Richards  
 Jacob and Erin Roberts  
 Mr. and Mrs. Randolph W. Robinson  
 Mr. and Mrs. David G. Rogers  
 Dr. and Mrs. David Rosenfield  
 Perla Rosenstock  
 Deborah Ryan  
 Jane Sadler and Samantha Sadler  
 Priscila Soria Sanchez  
 Jane M. Sandlin  
 Patricia C. Santiago and Omar Gonzalez  
 Mr. and Mrs. David C. Saustad, Sr.  
 Danielle Schaaf  
 Mr. and Mrs. Donald H. Schaffer  
 Jason Schmidt and Rachel Rucker-Schmidt  
 John Schrader  
 Mr. and Mrs. Marvin Sam Self  
 Gayatri Seshadri  
 Mr. and Mrs. Aaron Shelby  
 John Shelton and Mary Brown  
 Linda C. Shirley  
 Dr. and Mrs. Norman Robert Silverman  
 Mr. and Mrs. Steve Silverman  
 Lekha Singh  
 Renee A Skinner and Trey Branham  
 Steven Small and Ana Solodkin  
 Dr. and Mrs. Arthur T. Smith  
 Wendell Sneed  
 Mr. and Mrs. Tim Sowers  
 Jonathan B. Speerly  
 Debbie Stack  
 Mr. and Mrs. Michael G. Stamolis  
 Mr. and Mrs. Jack A. Stecher  
 Rederic Steinkamp  
 Salle W. Stemmons  
 Mr. and Mrs. Frank E. Stevenson II  
 Amanda Strauss  
 Mr. and Mrs. Richard L. Strom  
 Biff Sturgess  
 Mr. and Mrs. Robert Tellone  
 Tim Terleski and Kristin Kritz  
 Rhonda Thomas-Florimbi  
 Mr. and Mrs. Edward Gordon Timms  
 Kip and Sharon Tindell

Todd and Abbie Tomlin  
 Mr. and Mrs. Rayburn Tucker  
 Marisa Valdes  
 Michael R. Veale and Jeanne C. Sanders  
 Peter S. Vogel and Marguerite H. Burtis  
 Roslyn A. Walker  
 Mr. and Mrs. David Wallenstein  
 Cynthia Z. Weed  
 Don E. Welsh and Michael A. Mehl  
 Mr. and Mrs. Ronald Whitehead  
 Mr. and Mrs. Stephen Wilkinson  
 Darlene G. Williams and Stephanie M. Barker  
 Mr. and Mrs. Hunter Williams  
 Mr. and Mrs. J. Bowman Williams  
 David E. Witherspoon and Huong Dang  
 Kristen Wittwer  
 Megan Wood and Brady K. Wood  
 Deborah Wootton  
 Mr. and Mrs. Jack C. Wrightson  
 Carol Wyant  
 Dr. and Mrs. Shelby Wyll  
 Jeffrey L. Zwiebel

#### Junior Associate

Bello Abdulkareem  
 Khaleel Abuhusseini  
 Brandon W. Adams  
 Harsh Agarwal  
 Latoya Alexander  
 Melissa N. Allen  
 Sean K. Anderson  
 Tim Annick  
 Alexandra Hope Antonioli  
 Matt Araiza  
 Vashti Armendariz  
 Andre J. Arsenault  
 Margaret Atkins  
 Alexandra Bacalao and Michael Connelly  
 Rachel Baldwin and Grant Baldwin  
 Jade Barnes  
 Pamela Belk  
 Matthew Bell  
 Jennifer and George Belshaw  
 Jake Benalloul  
 John B. Betzer  
 Jasmine Bibbs  
 Mr. and Mrs. Ty Bishop

Meredith L. Block  
 Kathryn Bogart  
 Robert Book and Marcy C. Helfand  
 Summer E. Bosch  
 Kate R. Bozentka  
 Ashley Briscoe  
 Jeff S. Broaddus  
 Paris Brown and Heather McKinney  
 Elizabeth Bruyere and Nick McCoy  
 Jarrett Burley  
 Blythe Burns  
 James Burns  
 Laurel Bush  
 Ashley Byrd-Parmelee  
 Caroline Calabrese  
 Mr. and Mrs. Wynn Cary  
 Stuart J. Chasanoff  
 Gelisa Chilton  
 Lili Clark  
 Regina P. Clark  
 Heath Cleveland  
 Charles S. Coleman  
 Grace E. Cook  
 Nicole Cook  
 Grace Cooper  
 Angela Copeland  
 Violet Correa  
 Michael Cotumaccio  
 Brandie Covington  
 Isabel A. Crosby  
 Anthony Cruddas  
 Alap Davé  
 Camille M. Davis  
 Jennifer Davis  
 Letitia Davis  
 Andrea A. de Pro Meyer  
 Michael Dewberry  
 Grace Dewer  
 Logan Dovalina  
 Noa Dowl  
 Barbara A. Duffy  
 Jean A. Dymott  
 Alexandra Eagle  
 Paul Echart and Robert Baldwin  
 Jeffrey D. Eiting and Brinkley A. Brown  
 Mr. and Mrs. Brent Michael English  
 Donovan R. Ervin  
 Sierra Espina and Chad Boyette

Essencejoy G. Evangelista  
 Nicole Flores  
 Bonnie Forte  
 Caroline Fuller  
 Shaye Galen  
 Breck Gallini  
 Jean Marie Garayburu  
 Allison Gaughan  
 William H. Gertsen  
 Catharine G. Goss  
 Charlotte M. Goudeau  
 Sadie Graves  
 Jacob Hamlin  
 Emmy Hancock  
 Brandon Handy  
 Nabeel Haq  
 Diana Healey  
 Barbara Hearne  
 Kian Hervey  
 Robert S. Hill  
 Karren Hodge  
 Talley Hodges  
 Griffith Greer Horne  
 Clint Howie  
 Brinia Hughes  
 Ethan C. Hughes  
 Katherine Hughes  
 Joseph E. Humphry  
 Mark C. Hutchinson  
 Caroline Irvin  
 Alexandra Jay  
 Benjamin K. Johnson  
 Jeffrey M. Johnson  
 Kandace Johnson  
 Tyra Johnson  
 Charles A. Jones  
 Ethan C. Jones  
 Julie A. Judson  
 Honor Kidd  
 Stephanie Kirkbride  
 Jamie L. Klepfer  
 Marcus Knowles  
 Erik G. Kogut  
 Kevin Kotamarti  
 Meredith A. Kuser  
 Anne G. Langford  
 Bradley Layton  
 Marlana Lazo





Ashton Leath  
Claudia Lujan-Erceg  
Russell Luna  
Lea Mallison and Veronica Crecelius  
Evander Manning  
Rebecca A. Marchant  
Alex J. Martin  
Elizabeth Martin  
Brian Massey  
Amanda C. McAuliffe  
Emily A. McCain  
Connie V. McCauslin  
Gigi McDowell  
Marlene McGehee  
Victoria McGehee  
Stephen T. McKimney and Caitlin G. Cruz  
Ashley Meruani  
Brandon Miller  
Brandon D. Montgomery  
Kelly A. Moore  
Kristin Moore and Kyle Nathan  
Victoria L. Morris  
Candon Murphy  
Alanna Navin  
Alyssa-Rhae Navin  
Matthew Osborne  
Victoria Parshikova  
Patricia Maris Patterson  
Laura Pendergrass  
Ivan Perez-Rosello  
Laura L. Pickens  
Khadija S. Poonja-Dosani  
Lupe Pozas  
Paige Ransom  
Stefanie Ransom-Becker  
Richard J. Rappuhn  
Henry Rathjen  
Rosilyn Rayborn  
Kristen E. Rice  
Jocelyn and Adam Rigel  
Kristin N. Rivas  
Nicole D. Roberts  
Dylon R. Rockwell  
Lauren Rodgers  
Adam Ross  
Lindsey Rubin  
Niki Samuel

Simoné Sanders  
Alex Sarntee  
Sara Scherper  
Allison and Justin Schmid  
Jane Shea  
Laetitia L. Sherman  
Michael L. Shiro  
Jay Silverman  
Alexandria Smith  
Cecelia Smith  
Samuel P. Snow  
Olivia L. Sone  
Mehr Sood and Andy Ogunedo  
Mr. and Mrs. Jason Anthony Stangel  
Sarah-Michelle Stearns  
Emily B. Stone  
Sydney Street  
Kasey L. Stricklin  
Jessica Stubsjoen  
Kathleen E. Stueve  
Lindsey D. Swope  
Daphne and Michael Sylvia  
Justin Thompson  
Lacey Thurmond  
Bryan Tony  
Annabel C. Toole  
Miles P. Trapp Danielson  
Laura Tricoli  
Jessica Turner  
Mallory C. Vachon  
Chidambara Vinayagam  
Michelle Walker  
Samantha J. Walling  
Mr. and Mrs. Crayton Webb  
Breina Webster  
Meg Webster  
Katya N. Welch  
Patricia C. Welton  
Christina White  
Kasey B. Whiteley  
Victoria T. Williams and Scott R. Leek  
Laura K. Wise  
Katherine Wright  
Nikita Yogeshwarun  
Tanya Yorks  
Efren Zavala  
Carlye A. Zeringue

## Corporate Support

Ameriprise Financial  
 Ben E. Keith Company/The Ben E. Keith Foundation  
 Cartier  
 Christie's  
 Ecolab, Inc.  
 Fidelity Investments  
 HALL Group  
 HEB Central Market  
 Hibbs-Hallmark Insurance  
 Hunt Consolidated, Inc.  
 Interceramic, Inc.  
 Lennox International Inc.  
 Locke Lord LLP  
 Michael Walker Construction LLC  
 Neuberger Berman, LLC  
 ORNARE USA  
 PNC  
 The Rosewood Foundation  
 S&P Global, Inc.  
 The Selene  
 Texas Instruments  
 Texas Instruments Foundation  
 Tom Thumb Good Neighbor Program  
 Visit Dallas  
 Bill and Katie Weaver Charitable Trust

## Institutional Support

We thank and recognize these donors for their support as of June 30, 2023.

### Community Organizations

Consulate General of Italy  
 Fichtenbaum Charitable Trust  
 North Texas LGBT Chamber of Commerce  
 TACA

### Foundations

Bellevue Foundation  
 E. Rhodes and Leona B. Carpenter Foundation

The Dallas Foundation  
 Ellsworth Kelly Foundation  
 The Meadows Foundation  
 Stephen M. Seay Foundation  
 Harold Simmons Foundation

### Government

National Endowment for the Arts  
 Office of Arts and Culture  
 Texas Commission on the Arts

### In-Kind Donors

American Airlines  
 Deanna and Thaddeus Arroyo  
 Laura and Walter Elcock  
 Mr. Robert Hallam, Jr.  
 Haynes and Boone, LLP  
 Carol and John Levy  
 Locke Lord LLP  
 Marquee Event Rentals – Dallas  
 People Performance Resources  
 Perkins & Will  
 Cindy and Howard Rachofsky  
 Deedie P. Rose  
 Mr. Jeremy Rutenberg  
 Ms. Naomi Rutenberg  
 Mr. Vaughn O. Vennerberg II

## Special Events

Cumulative giving of \$500 or greater to special events is reflected as of June 30, 2023.

### \$100,000 and above

Labora  
 Neiman Marcus

### \$50,000–\$99,999

Moll and Charlie Anderson  
 Lisa and Clay Cooley  
 Kelli and Gerald Ford  
 The Eugene McDermott Foundation

A Real Life Fairy Tale  
 Katherine and Eric Reeves  
 Catherine and Will Rose  
 Deedie Rose  
 Sewell Automotive Companies  
 Van Cleef & Arpels

### \$25,000–\$49,999

The Addy Foundation  
 AT&T  
 Jacquelin and William Atkinson  
 Chanel  
 Christie's  
 Leigh Anne and Dave Clark  
 Bela and Chase Cooley  
 Dolce & Gabbana  
 Laura and Walter Elcock  
 Robert Hallam, Jr.  
 Highland Park Village  
 JP Morgan  
 PNC  
 Nancy C. and Richard R. Rogers  
 Gowri and Alex Sharma  
 Vaughn O. Vennerberg II

### \$15,000–\$24,999

Victor Almeida  
 Jennifer and John Eagle  
 First Horizon Bank  
 Marguerite Steed Hoffman  
 Cindy and Howard Rachofsky

### \$10,000–\$14,999

Bank of America  
 Blue Cross Blue Shield  
 Bowdon Family Foundation  
 Dior  
 Claire and Dwight Emanuelson  
 Shelby and Travis Goff  
 Gucci  
 Heritage Auctions and James and Gayle Halperin Foundation  
 Danielle Hunter and Shane Sealy  
 Catalina Gonzalez Jorba and Santiago Jorba

Kasey and Todd Lemkin  
 Locke Lord LLP  
 Adriana and Guillermo Perales  
 Alana and Adrian Sada  
 Garry Weber  
 Christen and Derek Wilson

### \$5,000–\$9,999

Christine Beauchamp  
 Lauren and Jason Bender  
 Sarah Calodney  
 Nancy and Clint D. Carlson  
 Suzanne Caruso  
 Ashley and Robert Cathey  
 Kelly Cheeseman  
 Pam and Jeff Ellerman  
 Bev and Don Freeman  
 Tara Freeman  
 Debra and Ken Hamlett  
 John D. Harkey, Jr.  
 Sabrina and Field Harrison  
 Nicola Jackson  
 Sophia and Willis Johnson  
 Hallie and Max Lamont  
 Tracy and Ben Lange  
 Muffin and John Lemak  
 Lone Star Monarchs  
 Ashley Longshore  
 Louise and Charles Marsh  
 Mark Moussa  
 Libby and Damian Ornani  
 Phillips  
 Nancy Cain Marcus Robertson and Sanford Robertson  
 Gayle Stoffel

### \$2,000–\$4,999

Debby Baker  
 Nancy Cates  
 Sharon Lee Clark  
 Anne Nixon  
 Liz Patterson  
 Margot Perot  
 Katherine Phillips  
 Janet Sue Rush  
 Lele Sadoughi

**\$1,000–\$1,999**

Ciara and Hunt Biggers  
 Audrey and Max Defforey  
 Cindy Feld  
 Judy Gibbs  
 Emily Maduro  
 Pleasant McCulloch  
 Christine H. McKenny  
 Mary Jo Milbank  
 Therese Rourk

**\$500–\$999**

Fonda Arbetter  
 Barbara Bigham  
 Dorothy Bjorck  
 Carole Ann Brown  
 Jan Clay  
 Nancy Connor  
 Sheila Durante  
 Maria-Cristina Esteves  
 Susan Fisk  
 Jean Garrett-Nolland  
 Jill D. Goldberg  
 Ilene Green  
 Diana Gutman  
 Marilyn Halla  
 Sarah Jo Hardin  
 Marian Hines  
 Lisa Meyer  
 Cecilia Moore  
 Abbé Patton  
 Vicki Peterson  
 Carol Resnick  
 Jody Resnick  
 Neall Rose  
 Deborah Ryan  
 Susan Scullin  
 Diane Sealy  
 Venise Stuart  
 Betty Suellentrop  
 Sharon Walker  
 Kay Weeks

\*Deceased

**Munger Society**

The Munger Society consists of benefactors who have included the Museum in their estate plans through bequests, promised gifts of art, life income gifts, charitable lead trusts, life insurance policies, or retirement plans.

Anonymous (4)  
 Naomi D. Aberly and Laurence H. Lebowitz  
 Rozwell S. Adams\*  
 Robert Alpert\*  
 Robert Irwin Atha, Jr.\*  
 Seymour P. Bernstein\*  
 Mr. and Mrs. Charles M. Best II  
 Elizabeth Brooke Blake\*  
 Mr. and Mrs. Frank W. Blue  
 Mr. and Mrs. Daniel D. Boeckman  
 Elizabeth and Duncan\* E. Boeckman  
 Michal Boothe  
 William Booziotis\*  
 Mr. and Mrs. Edward O. Boshell, Jr.  
 Carole Braden and Vera LoCurto\*  
 Alta M. Brenner\*  
 Mrs. Alfred L. Bromberg\*  
 Martin S. Buehler\*  
 Sonny Burt and Bob Butler\*  
 Barbara and John A. Buxton  
 Kay and Elliot Cattarulla  
 Barbara W. and George V.\* Charlton  
 Marie and John Houser Chiles  
 J. E. R. Chilton\*  
 James and Carolyn Clark\*  
 Mrs. Allen B. Cobb  
 Alessandra Comini  
 Sally Copass-Jackson and Hal Jackson  
 Elizabeth Perry Courville  
 Betty Taylor Cox  
 Jean Holland Craver\*  
 Karen and Kevin Crowder, Jonathan Crowder  
 Lawrence M. Davis\*  
 Mr.\* and Mrs. Robert H. Dedman  
 Mr.\* and Mrs. Peter J. Denker  
 Lady Tennyson d'Eyncourt\*  
 Ralph C. Disch. M.D.\*  
 Mr. and Mrs.\* William C. Estes  
 Jeanne and Sanford Fagadau\*





Mr.\* and Mrs. Vernon E. Faulconer  
Stanley Feld and Cecelia Feld  
Gayle David Fogelson\*  
Mrs. E. E. Fogelson\*  
Jerome J. Frank\*  
Robby Goodman  
Mrs. J. William Griffith\*  
Dean P. Guerin\*  
Beatrice M. Haggerty\*  
Mr. and Mrs. Jeremy L. Halbreich  
Nancy B. Hamon\*  
Tim and Nancy C. Hanley\*  
Marie Park and Joe Hardt  
Henry H. Hawley III\*  
Amelia Lay Hodges\*  
Edmund M. and Adelyn J. Hoffman\*  
Marguerite Steed Hoffman  
S. Roger Horchow\*  
Gayle W. Hysinger\*  
Jay M. Ihrig  
N. Page Johnson\*  
Nelle C. Johnston\*  
Kim Jordan  
Mr. and Mrs. Stephen S. Kahn\*  
Louise Kahn\*  
Ellen Lindsey Key  
Martha McCarty Kimmerling  
Rollin W. and Mary Ella King\*  
Marten F. Klop\*  
Mr. and Mrs. C. Richard Kramlich  
Helen W. Lansburgh\*  
James A. Lathim, Jr.\*  
William Leazer\*  
Mark Leonard  
Irvin L. Levy\*  
Virginia M. Linthicum\*  
Joy and Ronald Mankoff  
Mr.\* and Mrs. Stanley Marcus  
Charlene C. and Tom F.\* Marsh  
June Mattingly\*  
Mr. and Mrs. C. Thomas May, Jr.  
Mrs. Eugene McDermott\*  
Charles Dee Mitchell  
Joyce and Harvey Mitchell  
Marjorie E. Morrice\*  
Carl A. Niendorff  
James Russell O'Neil\*  
Jay W. Oppenheimer  
Edwin P. Ornish\*

David T. Owsley  
I. Benjamin Parrill\*  
Mr. and Mrs. Jack Penson\*  
Sidney and George\* Perutz  
Herman L. Philipson\*  
Bonnie Pitman and David Gelles  
Harry and Peggy Ploss Charitable Trust  
Robert G. Pollock\*  
Shirley Pollock\*  
Mrs. Richard J. Price\*  
Dan Pritchett  
C. V. Prothro\*  
Allen and Kelli Questrom  
Cindy and Howard E. Rachofsky  
Paul Radman, D.D.S.  
Wendy Reves\*  
William B. Rodriguez  
Lysa and Greg Rohan  
Catherine and Will Rose  
Deedie Potter Rose  
Michael L. Rosenberg\*  
Clarence Roy\*  
Candace Rubin  
Julie J. Sanderson\*  
Dr. and Mrs. Armond G. Schwartz  
Mr. and Mrs. Charles Seay\*  
Allen Segal\*, M.D. and Lynn Segal  
Mr.\* and Mrs. George A. Shutt  
Elwin L. Skiles\*  
Jewel Stern  
Paul\* and Gayle Stoffel  
Sandra L. Streng  
Brenda J. Stubel\*  
Kathleen B. Tews\*  
Bunny Thomsen\*  
C. J. Thomsen\*  
Sharman Beasley Vesecky, Ed.D.  
Irene Wadel\*  
Thomas B. Walker, Jr.\*  
Suzanne Weaver  
Karen Erxleben Weiner  
James F. Weldon\*  
John G. Wilcox\*  
Bryan Williams\*  
Graham Williford\*  
Sharon and Michael Young

\*Deceased

## Restricted Funds

The following donors have supported the Museum with commitments and gifts of \$1000 or greater to restricted funds in FY 2023.

### \$1,000,000 and above

TWO X TWO for AIDS and Art

### \$500,000–\$999,999

Anonymous  
The Eugene McDermott Foundation

### \$250,000–\$499,999

The Estate of Marten Klop

### \$100,000–\$249,999

Anonymous (2)  
Dallas Art Fair Foundation  
Jennifer and John Eagle  
The Ford Foundation  
The Hartland and Mackie Family Foundation  
The Estate of Henry Hawley III  
Ann and Lee Hobson  
Marguerite Steed Hoffman  
David G. Kabiller  
Linda Marcus  
Alvin and Lucy Owsley Foundation/David Owsley  
Cindy and Howard Rachofsky  
Deedie P. Rose  
Michael L. Rosenberg Foundation  
Mr. and Mrs. Carl Sewell  
Gayle B. Stoffel

### \$50,000–\$99,999

Victor D. Almeida  
Jorge L. Baldor  
Nancy C. and Richard R. Rogers  
Graham Williford Foundation

### \$25,000–\$49,999

J. Patrick Collins  
Charron Denker  
Estate of Gayle Fogelson  
Debbie and Eric Green  
Estate of William B. Jordan and  
Robert Dean Brownlee  
Kevie Yang

### \$10,000–\$24,999

Cartier  
Dr. and Mrs. Brian Gogel  
Mr. and Mrs. Ralph Heins  
Mr. and Mrs. Forrest Miller  
National Endowment for the Arts  
Mr. and Mrs. Alex N. K. Sharma

### \$5,000–\$9,999

Sheryl Adkins-Green and Geoff Green  
Jim Blake  
Rochelle Gores  
Mr. and Mrs. Todd Lemkin  
Fraser E. Marcus  
Marlo and Jeff Melucci  
Venu and Manju Menon  
Clifford J. Risman  
David G. Rogers  
Mr. and Mrs. John T. Sughrue

### \$1,000–\$4,999

Agustín Arteaga and  
Carlos Gonzalez-Jaime  
Barbara Bodenstein  
Bybee Foundation  
Sophia Johnson and Willis Johnson  
Charles D. Mitchell  
Mr. and Mrs. Eric Reeves  
Arlene Ford and Chris P. Reynolds

## Special Initiatives

The following donors have supported the Museum with commitments of \$1,000 or greater toward special initiatives starting in 2018.

### 1,000,000 and above

Mr. and Mrs. Donald S. Freeman, Jr.  
The Hartland and Mackie Family Foundation  
Marguerite Steed Hoffman  
The Eugene McDermott Foundation  
Cindy and Howard Rachofsky  
Catherine and Will Rose  
Deedie Rose  
Peggy and Carl Sewell  
Gayle Stoffel

### \$500,000–\$999,999

Jorge L. Baldor  
Melissa and Trevor Fetter  
Ann and Lee Hobson  
The S. Roger Horchow Family  
Mary Noel and Bill\* Lamont  
Nancy C. and Richard R. Rogers

### \$250,000–\$499,999

J. Patrick Collins  
Mary Anne Cree\*  
Durham Family Foundation  
Laura and Walter Elcock  
Timothy C. Headington  
Interceramic  
Susan and Bill Montgomery  
Ginger Murchison Foundation  
The Lupe Murchison Foundation  
Nancy Shutt

### \$100,000–\$249,999

Jennifer and John Eagle  
The Pollock Foundation  
Vaughn O. Vennerberg  
Sharon and Michael Young

### \$50,000–\$99,999

Tom Fagadau  
Graham Williford Foundation for American Art

### \$25,000–\$49,999

Claire Dewar  
Rusty and Bill Duvall  
PNC  
Alana and Adrian Sada

### \$10,000–\$24,999

Sheryl Adkins-Green and Geoff Green  
Elaine and Neils Agather  
Deanna and Thaddeus Arroyo  
Joe M. and Doris R. Dealey Family Foundation  
Mr. and Mrs. Michael E. Dee  
Pam and Jeffrey Ellerman  
Arlene Ford and Chris P. Reynolds  
Jae Sun and Jun Il Kwun  
Lucilo Peña and Lee Cobb  
Carolyn and Karl Rathjen  
Greg A. Venker

### \$5,000–\$9,999

Mr. and Mrs. Jeremy L. Halbreich  
Mr. and Mrs. George T. Lee, Jr.  
Venu and Manju Menon  
Lizzie and Dan Routman  
Mr. and Mrs. Alex N. K. Sharma

### \$1,000–\$4,999

Shonn and Clarence\* Brown  
Sophia Johnson and Willis Johnson  
Monica M. Purdy and Torbejorne E. Purdy

\*Deceased

## Special Exhibition Support

We recognize the following donors who made gifts of \$1,000 or more in support of special exhibitions during FY 2023.

### \$100,000 and above

Cartier  
PNC  
Texas Commission on the Arts  
Texas Instruments Foundation

### \$50,000-\$99,999

E. Rhodes and Leona B. Carpenter Foundation  
Marguerite Steed Hoffman  
Texas Instruments

### \$25,000-\$49,999

Christie's  
Visit Dallas

### \$10,000-\$24,999

National Endowment for the Arts  
Robot Family Foundation  
Mr. and Mrs. Michael Seay

### \$5,000-\$9,999

Dr. and Mrs. Venu Menon

### \$1,000-\$4,999

Arlene Ford, Ph.D. and Chris P. Reynolds  
Sophia Johnson and Willis Johnson  
Cindy and Howard Rachofsky  
Katherine and Eric Reeves  
Deedie Rose

## Arts & Letters Live

Arts & Letters Live salutes its 2023 sponsors, partners, and Series Supporters.

### Annual Series Supporters

#### \$10,000 and above

Jill C. Bee  
Phillip Theodore Bee Trust  
Hersh Foundation

#### \$5,000-\$9,999

Abbé Patton

#### \$2,500-\$4,999

Dawn and Craig Budner  
Emily and Jason Cassady  
Candace Rubin  
Karen and Mike Tankersley  
Victoria and Jack Tutterrow  
Donna Wilhelm

#### \$1,000 - \$2,499

Deborah Armstrong  
Kathryne Bishop  
Robert Bossard  
Kay and Elliot Cattarulla  
Barbara A. Davis  
Cindy DiPonio  
Olamaie Fojtasek  
Jane and Greg Greene  
M. Jean Greenlaw  
William Hebert  
Brigette James  
Melinda and Jim Johnson  
Cindy and George Jones  
Ellen Key  
Mary Lewis  
Regina Montoya and Paul Coggins  
Vicki Petersen  
Sharon and Jim Richards  
Cynthia and John Rutherford  
MaryBeth and Gordon Shapiro  
Darren Stanley and Paul Wackym  
Kathy Surls  
Ellen Wood



**\$500-\$999**

Carol Crowe  
Sharon and Ben Fountain  
Sandra and Rick Illes

**Arts & Letters Live Endowment Support**

Kay Cattarulla Endowment for the Literary and Performing Arts  
McGee Foundation Arts & Letters Live Endowment Fund at the Dallas Museum of Art

**Community Partners**

The Black Academy of Arts and Letters  
Break Bread, Break Borders  
Center for Asian Studies at the University of Texas at Dallas  
Community Foundations of Texas  
Dallas Literary Festival presented by Southern Methodist University  
Fairmont Hotel  
KERA  
Pan-African Connection

**Promotional Partners**

The Black Academy of Arts and Letters  
Center for Asian Studies at the University of Texas at Dallas  
Dallas Literary Festival  
Dallas Public Library  
Dallas Society of Visual Communicators  
Dallas Theater Center  
Dallas Truth, Racial Healing & Transformation  
The Dock Bookshop  
Friends of the Dallas Public Library  
KERA  
Kitchen Dog Theater  
Latino Cultural Center  
Pan-African Connection  
PEN America Dallas/Fort Worth  
Whose Books

---

**Annual Fund Donors**

---

Unrestricted gifts made to the Annual Fund support the operations and mission of the DMA.

**\$25,000 and above**

Art Space  
Dedman Dietz Family Foundation  
Charles J. and Jean T. Gilbert Charitable Remainder Unitrust  
Jim L. Halperin and Gayle Halperin/James and Gayle Halperin Foundation

**\$10,000-\$24,999**

Roheen and Mansoor Ahsan  
Lois Mills Durden Charitable Trust  
Lyda H. Hill  
Nancy Cain Marcus Robertson and Sanford Robertson

**\$5,000-\$9,999**

Mr. and Mrs. Stuart M. Bumpas  
Jennifer and John Eagle  
Charles Dee Mitchell  
Southern Glazer's Wine and Spirits Charitable Fund

**\$2,500-\$4,999**

Communities Foundation of Texas  
Jay Franke and David Herro  
Jo Kurth Jagoda  
Bonnie Pitman and David Gelles  
Norma and Don Stone

**\$1000-\$2,499**

Judith W. Canon  
Jennifer and James Chandler  
Communities Foundation of Oklahoma, Inc.  
Elizabeth Anne Floyd  
Mr. and Mrs. Woodrow W. Gandy  
Tom Heath

Joy and Ronald Mankoff  
Mr. and Mrs. Wilson K. Mason  
Helen and Brendan McGuire  
Lillian Newbury  
Gracie T. Rury  
Thomas G. Sanden and Thomas E. Newbury  
Stephen Spivey  
Gayle B. Stoffel  
University of Texas at Dallas  
Ingrid and Ryan Van Haastrecht  
Ralph Weber  
Karen Westergaard  
Laura Worth

**\$500-\$999**

Mr. and Mrs. Jack Adleta  
Mr. and Mrs. Charles L. Allen  
Mr. and Mrs. George W. Coleman  
Melyssah J. Colerangle  
Mr. and Mrs. Mike E. Florence III  
Mr. and Ms. Steven H. Gendler  
Jessica Gonzales  
Susan N. Hogan  
Anna Hwang  
Mr. and Mrs. Paul Jackson  
Mr. and Mrs. Tom D. Karol  
Lott Family Arts Fund  
Harry Martin and Eric Futyma  
Bill Munck  
Dr. and Mrs. Charles R. Rosenfeld  
Linda Snow  
Helen Stern  
Mr. and Mrs. Stephen J. Walder  
Karen D. Weiner and Howard J. Weiner



# 2022–2023 Board of Trustees and Volunteer Leadership



## 2022–2023 Board of Trustees

### Board Officers

**Gowri N. Sharma**  
President

**Jeffrey S. Ellerman**  
Chairman

**Sheryl Adkins-Green**  
Vice President

**Venu Menon**  
Secretary

**Jun Il Kwun**  
Treasurer

**Catherine Marcus Rose**  
Former Board President

**Sheryl Adkins-Green**

**Victor Almeida**

**Thaddeus Arroyo**

**Flauren Bender**

**Tara Bond-Freeman**

**Shonn Brown**

**Gonzalo Bueno**

**Lucy Burns**

**Laurel Bush**

**John W. Carpenter III**

**Jennifer Chandler**

**Leigh Anne Clark**

**J. Patrick Collins**

**Bela Cooley**

**Mary McDermott Cook**

**Macey Davis**

**Shelly Dee**

**John R. Eagle**

**Walter Elcock**

**Jeffrey S. Ellerman**

**Brent English**

**Arlene Ford**

**Kelli Ford**

**Gela Gallardo**

**Allison Gaughan**

**Kathryn W. Hall**

**Robert Hallam, Jr.**

**Thomas Hartland-Mackie**

**Ann Hobson**

**Eric Johnson**

**Fern Johnson**

**Sophia Johnson**

**Gene Jones**

**Aasem Khalil**

**Jun Il Kwun**

**Max Lamont**

**George T. Lee, Jr.**

**Barbara Thomas Lemmon**

**Carol R. Levy**

**Cristina Lynch**

**Louise Marsh**

**Brendan McGuire**

**Venu Menon**

**Jessica Nowitzki**

**Adriana Perales**

**Arthur Primas**

**Chase Proctor**

**Kelli Questrom**

**Cindy Rachofsky**

**Katherine Perot Reeves**

**Harry Robinson, Jr.**

**Catherine Marcus Rose**

**Deedie P. Rose**

**Dan Routman**

**Adrian Sada**

**Manjusha Shankaradas**

**Gowri N. Sharma**

**Amanda Shufeldt**

**Nancy Shutt**

**Marcia Dunn Sobel**

**Gayle Stoffel**

**Michelle Thomas**

**Vaughn O. Vennerberg II**

**Dennis Wong**

**Sharon Young**

## Executive Committee

### Officers

**Gowri N. Sharma**  
President

**Jeffrey S. Ellerman**  
Chairman

**Sheryl Adkins-Green**  
Vice President

**Venu Menon**  
Secretary and Marketing  
Committee Chair

**Jun Il Kwun**  
Treasurer and Investment  
Committee Chair

**Catherine Marcus Rose**  
Former Board President

### Committee Chairs

**Lucy Burns**  
Building & Grounds

**Shelly Dee**  
Committee on Collections Chair

**Sophia Johnson**  
Committee on Trustees &  
Governance Chair

**Brendan McGuire**  
Budget & Finance Committee  
Chair

**Adriana Perales**  
Learning & Engagement  
Committee Chair

**Amanda Shufeldt**  
Development Committee Chair

**Sharon Young**  
Audit Committee Chair

### At-Large Members

**Thaddeus Arroyo**

**Mary McDermott Cook**

**John Eagle**

**Walter Elcock**

**Arlene Ford**

**Chase Proctor**  
Ex-Officio

**Cindy Rachofsky**

**Deedie Rose**

**Vaughn Vennerberg**

## Standing Committees

### Architect Selection Committee

**Jennifer Eagle<sup>o</sup> and Lucilo Peña<sup>o</sup>**  
Co-Chairs

**Agustín Arteaga<sup>o</sup>**

**Zaida Basora<sup>o</sup>**

**Mary McDermott Cook**

**Jeffrey S. Ellerman**

**Marguerite Steed Hoffman<sup>o</sup>**

**Darren James<sup>o</sup>**

**Howard Rachofsky<sup>o</sup>**

**Catherine Marcus Rose**

**Deedie Rose**

**Jennifer Scripps<sup>o</sup>**

**Gowri N. Sharma**

**Gayle Stoffel**

### Audit Committee

**Sharon Young, Chair**

**Shonn Brown**

**Jeffrey S. Ellerman**

**David Herzig<sup>o</sup>**

**Tom Maddrey<sup>o</sup>**

**Julie Musselman<sup>o</sup>**

**Jun Il Kwun**

**Manjusha Shankaradas**

**Gowri N. Sharma**

**Greg Venker<sup>o</sup>**

**Vaughn Vennerberg**

### Budget and Finance Committee

**Brendan McGuire, Chair**

**John Carpenter**

**Walter Elcock**

**Jeffrey S. Ellerman**

**Arlene Ford**

**John Harkey<sup>o</sup>**

**Thomas Hartland-Mackie**

**Jun Il Kwun**

**Max Lamont**

**Ken Lee<sup>o</sup>**

**Meghan Montana<sup>o</sup>**

**Mark Moussa<sup>o</sup>**

**Bill Payne<sup>o</sup>**

**Richard Pollock<sup>o</sup>**

**Howard Rachofsky<sup>o</sup>**

**Catherine Marcus Rose**

**Adrian Sada**





Gowri N. Sharma  
 John Steinmetz<sup>o</sup>  
 Edwin Tatum<sup>o</sup>  
 Carter Tolleson<sup>o</sup>  
 Sharon Young

**Building and  
 Grounds Committee**

Lucy Burns, Chair  
 Victor Almeida  
 Gonzalo Bueno  
 Jennifer Eagle<sup>o</sup>  
 Jeffrey S. Ellerman  
 Kathryn Hall  
 Robert Hallam, Jr.  
 Vipin Nambiar<sup>o</sup>  
 Michael Osburn<sup>o</sup>  
 Lucilo Peña<sup>o</sup>  
 Howard Rachofsky<sup>o</sup>  
 Deedie Rose  
 Gowri N. Sharma  
 Jay Shinn<sup>o</sup>

**Committee  
 on Collections**

Shelly Dee, Chair  
 Lydia Addy<sup>o</sup>  
 Patrick Collins  
 Mary Cook  
 Ex-Officio  
 Jeffrey S. Ellerman  
 Ann Hobson  
 Gene Jones

George Lee, Jr.  
 Ex-Officio  
 Tom Lentz<sup>o</sup>  
 Carol Levy  
 Cristina Lynch  
 Jessica Nowitzki  
 David Owsley<sup>o</sup>  
 Honorary  
 Adriana Perales  
 Arthur Primas  
 Howard Rachofsky<sup>o</sup>  
 Deedie Rose  
 Peggy Sewell<sup>o</sup>  
 Marcia Dunn Sobel  
 Gowri N. Sharma  
 Gayle Stoffel

**Compensation  
 Committee**

Gowri N. Sharma, Chair  
 Jeffrey S. Ellerman  
 Brendan McGuire

**Development  
 Committee**

Amanda Shufeldt, Chair  
 Lauren Bender  
 Laurel Bush  
 Jennifer Chandler  
 Leigh Anne Clark  
 Bela Cooley  
 Jeffrey S. Ellerman  
 Marlena English<sup>o</sup>

Gunjan Jain<sup>o</sup>  
 Hallie Lamont<sup>o</sup>  
 Kasey Lemkin<sup>o</sup>  
 Louise Marsh  
 Juliette Moussa<sup>o</sup>  
 Nipa Nobel<sup>o</sup>  
 Libby Ornani<sup>o</sup>  
 Cathy Saxon<sup>o</sup>  
 Gowri N. Sharma

**Earned Revenue  
 Task Force**

Meghan Montana<sup>o</sup>, Chair  
 Sheryl Adkins-Green  
 Lucy Burns  
 Jeffrey S. Ellerman  
 John Harkey<sup>o</sup>  
 Max Lamont  
 Brendan McGuire  
 Gowri N. Sharma  
 Edwin Tatum<sup>o</sup>

**Investment  
 Committee**

Jun Il Kwun, Chair  
 Brenda Berry<sup>o</sup>  
 Walter Elcock  
 Jeffrey S. Ellerman  
 Lee Hobson<sup>o</sup>

Aasem Khalil  
Ken Lee<sup>◊</sup>  
Barbara Thomas Lemmon  
Venu Menon  
Dan O’Grady<sup>◊</sup>  
Howard Rachofsky<sup>◊</sup>  
Will Rose<sup>◊</sup>  
Gowri N. Sharma  
Ron Steinhart<sup>◊</sup>  
Vaughn Vennerberg  
Clinton Warren<sup>◊</sup>  
Dennis Wong  
Sharon Young

**Learning and  
Engagement Committee**

Adriana Perales, Chair  
Wasan Alfalahi<sup>◊</sup>  
Leslie Benson<sup>◊</sup>  
Mara Richards Bim<sup>◊</sup>  
Tara Bond-Freeman  
Sylvia Cespedes<sup>◊</sup>  
Barb Durham<sup>◊</sup>  
Laura Elcock<sup>◊</sup>  
Jeffrey S. Ellerman  
Maria Cristina Esteves-Jaramillo<sup>◊</sup>  
Bev Freeman<sup>◊</sup>  
Allison Gaughan  
Katherine Haskel<sup>◊</sup>

Kelli Questrom  
Harry Robinson, Jr.  
Serena Ritch<sup>◊</sup>  
Gowri N. Sharma  
John Spriggins<sup>◊</sup>  
Michelle Thomas  
Richard Thomas<sup>◊</sup>  
Sofia Bastidas Vivar<sup>◊</sup>  
Martha Wells<sup>◊</sup>

**Marketing  
Committee**

Venu Menon, Chair  
Sheryl Adkins-Green  
Thaddeus Arroyo  
Yvette Davis  
Jeffrey S. Ellerman  
Brent English  
Gela Gallardo  
Chris Gannett<sup>◊</sup>  
Nevin Grinnell<sup>◊</sup>  
Marissa Jarratt<sup>◊</sup>  
Amber LaFrance<sup>◊</sup>  
David Liu<sup>◊</sup>  
Debora Manusama<sup>◊</sup>  
Jane McGarry<sup>◊</sup>  
Katherine Reeves  
Dan Routman  
Gowri N. Sharma

**Committee on Trustees  
and Governance**

Sophia Johnson, Chair  
Jeffrey S. Ellerman  
Fern Johnson  
Jessica Nowitzki  
Cindy Rachofsky  
Catherine Marcus Rose  
Gowri N. Sharma  
Amanda Shufeldt

<sup>◊</sup> Non-trustee



## Event Chairs and Volunteer Leadership



**Art Ball**  
Saturday, April 15, 2023  
**Leigh Anne Clark, Chair**  
**Bela Cooley, Co-Chair**

**Art in Bloom**  
Monday, March 6, 2023  
**Nancy Cates, Chair**  
**Carol Resnick, Co-Chair**



**Family Forum**  
**Flauren Bender, Chair**  
**Louise Marsh, Co-Chair**

**Junior Associates**  
**Laurel Bush, Chair**





# 2022-2023 Staff

- Collections
- Curatorial
- Conservation
- Library and Archives
- Development
- Director's Office
- Education
- Exhibitions and Interpretation
- Experience
- Facility Operations and Security
- Finance and Accounting
- Gallery Attendants
- Human Resources
- Technology and Digital Media

## Collections

**Isabel Stauffer**, Director of Collections Management

**Stephanie Allen-Givens**, Associate Registrar for Collections

**Erick Baker**, Preparator, Mount Maker

**Sean Cairns**, Preparator, Collections & Exhibitions

**Tricia Earl**, Registrar

**Karen Fulton**, Preparator

**Carol Griffin**, Senior Registrar

**Julie Herrick**, Associate Registrar for Loans & Exhibitions

**David Hill**, Preparator

**Martha Lopez**, Gallery Maintenance Specialist

**Elia Maturino**, Gallery Maintenance Assistant

**Laurie McGill**, Administrative Assistant to the Director of Collections

**Mary Nicolett**, Senior Preparator, IPM Coordinator

**Justin Penov**, Head Preparator

**Brian Peterman**, Lighting Preparator

**Katie Province**, Associate Registrar

**Jean Rowe**, Collections Assistant

**Claudia M. Sanchez**, Associate Registrar for Exhibitions

**Russell Sublette**, Senior Preparator, Head Mount Maker

**Shannon Sweeney**<sup>‡</sup>, Associate Registrar for Collections

**Doug Velek**, Senior Preparator, Framer

**Amelia Whitehead**, Associate Registrar for Exhibitions

## Curatorial / Curatorial and Research

**Dr. Nicole R. Myers**, Chief Curatorial and Research Officer; The Barbara Thomas Lemmon Senior Curator of European Art

**Dr. Anna Katherine Brodbeck**, Hoffman Family Senior Curator of Contemporary Art

**Christine Burger**<sup>‡</sup>, Research Assistant for European Art

**Ellie Canning**, Curatorial Assistant for Art of the Americas

**Sue Canterbury**, The Pauline Gill Sullivan Curator of American Art

**Dr. Mark A. Castro**<sup>‡</sup>, The Jorge Baldor Curator of Latin American Art

**Dr. Jacqueline Chao**, The Cecil and Ida Green Curator of Asian Art

**Andrea Davila**, McDermott Intern for Contemporary Art

**Dr. Anabelle Gambert-Jouan**, The Lillian and James H. Clark Assistant Curator of European Art

**Sydney Kasok**, Research Assistant for Contemporary Jewelry

**Dr. Vivian Li**, The Lupe Murchison Curator of Contemporary Art

**Martha MacLeod**, Senior Curatorial Administrator; Curatorial Assistant for African Art, Decorative Arts and Design, and Works on Paper

**Veronica Myers**, Curatorial Assistant for Contemporary Art and Asian Art

**Ade Omotosho**, The Nancy and Tim Hanley Assistant Curator of Contemporary Art

**Dr. Michelle Rich**, The Ellen and Harry S. Parker III Associate Curator of Indigenous American Art

**Meg Roppolo**, Curatorial Assistant for European and Islamic Art

**Alicia Sandoval**<sup>‡</sup>, Curatorial Assistant for Art of the Americas

**Sarah Schleuning**, The Margot B. Perot Senior Curator of Decorative Arts and Design

**Emma Thompson**<sup>‡</sup>, Dedo and Barron Kidd McDermott Intern Fellow for European Art

**Dr. Roslyn A. Walker**, Senior Curator of the Arts of Africa, the Americas, and the Pacific and The Margaret McDermott Curator of African Art

## Conservation / Curatorial and Research

**Fran Baas**, Objects Conservator

**Laura Hartman**, Paintings Conservator

## Library and Archives / Curatorial and Research

**Jenny Stone**, Interim Director; Librarian

**Kate Alleman**, Associate Librarian

**Hillary Bober**, Archivist

**Zoë Heinsohn**, Assistant Archivist

**Mary Leonard**, Reference Librarian

**Anna Rockey**, Assistant Librarian for Cataloging

**Cathy Zisk**, Manager of Technical Services

## Development

**Cynthia Calabrese**, Chief Development Officer

**Anna Arons**, Manager of Corporate Giving

**Lesley Ayala**, Guest Services Associate Operations

**Hannah Dale**<sup>‡</sup>, Institutional Giving Coordinator

**Belem Perez Delafuente**<sup>‡</sup>, Gift Processing Assistant

**Yared Dibab**, Development Information Services Assistant Manager

**Caroline Irvin**, Major Gifts Officer

**Jessica Kyle**, Assistant Manager of DMA Circle

**Philippa Maples**<sup>‡</sup>, Assistant Manager, GS Operations

**Susan McIntyre**, Senior Director of Major Gifts

**Angela Paetzel**, Manager of DMA Circle

**Patrick Pelz**<sup>‡</sup>, Senior Manager of Donor Operations and Analytics

**Mari Ramirez**, Manager of Advancement Services and Donor Research

**Isabel Randolph**, Director of Special Events

**Brenda Trevizo**, Assistant Manager, Guest Services Operations

**Ingrid Van Haastrecht**, Senior Director of Development Operations & Institutional Giving

**Lisa Winkley**<sup>‡</sup>, Manager of Special Events

## Director's Office

**Dr. Agustín Arteaga**, The Eugene McDermott Director

**Kirby Brown**, Executive Assistant

**Jennifer Cordileone**, Director of Strategic Initiatives

**Kathy Everitt**, Manager of Board Relations

**Vivian Hunter**<sup>‡</sup>, Executive Assistant

**Ren Lee**, Strategic Management Fellow

**Lacy Molina**<sup>‡</sup>, TI Fellow

**Sara Ousby**<sup>‡</sup>, Director of Strategic Initiatives

**Tamara Wootton Forsyth**, The Marcus-Rose Family Deputy Director

## Education

**Stacey Lizotte**, Chief Learning Officer

**Jenni Berrios**†, McDermott Intern for Community Engagement

**JC Bigornia**, Director of Community Engagement

**Melissa Brito-Alvarez**, Manager of Access Programs and Resources

**Juliet Castro**, Family and School Programs Coordinator

**Paulina Dosal-Terminel**†, Manager of Community Programs

**Cristina Echezarreta**, Manager of Adult Programs

**Bekah Flinders**, Manager of School Outreach Programs

**Alondra Gamino**, Center for Creative Connections Coordinator

**Denise Gonzalez**, Senior Manager of Family and Early Learning Programs

**Sara Greenberg**, Manager of Adult Programs

**Leah Hanson**, Director of Family, Youth, and School Programs

**Carolyn Hartley**, Administrative Coordinator, Arts & Letters Live

**Emily Hogrefe-Ribeiro**, Manager of School Programs

**Maggie Kamb**†, McDermott Intern for Adult Programs

**Jennifer Krogsdale**, Program Manager for Arts & Letters Live

**Bora Leiby**, Education Coordinator

**Shannon Linker**, DMA League Director of Adult Programs

**Adriana Martinez-Mendoza**, Manager of Teen Programs

**Michelle Reyes**†, C3 Gallery Manager

**Odette Vega**, Manager of Community Programs

**Michelle Witcher**, Arts & Letters Live Program Director

---

## Exhibitions and Interpretation

**Sabrina Lovett**, Director of Exhibitions and Interpretation

**Kate Aoki**, Head of Exhibition Design

**Amandine Bandelier**, Exhibitions Coordinator

**Ruth Bristow**, Exhibition Designer

**Amanda Dietz Brooks**, Exhibitions Manager

**Rachael Huszar**, Exhibition Designer

**Lance Lander**, Senior Manager of Gallery Technology

**Veronica Treviño Salinas**, Exhibitions and Publications Coordinator

**Emily Schiller**, Senior Manager of Interpretation

**Peter Skow**, Spanish Language Editor and Translator

**Adam Walker**†, McDermott Intern for Interpretation

**Queta Moore Watson**, Senior Editor

**Emily Wiskera**, Interpretation Specialist

**Eric Zeidler**, Publications Manager





## Experience

**Brad Pritchett**, Chief Experience Officer

**Rachael Armstead**, Sales Associate

**Ty Bolton**, Director of Guest Experience

**Tammy Bradley**, Receptionist

**Trey Burns**†, Multimedia Producer

**Alva Curry**, Guest Services Associate

**Cathy Davis-Famous**, Guest Services Associate

**Taylor DeCarlo**, Graphic Designer

**Lizz DeLera**, Creative Director

**Paulos Feerow**, Guest Services Associate

**Madeline Figueroa**†, Guest Services Associate

**Laura Garcia**†, Guest Services Associate

**Martha Garcia**, Guest Services Associate

**Marta Gonzalez**, Assistant Store Manager

**Elvis Guaman**, Guest Services Associate

**Janet Hitt**, Director of Marketing

**Sylvio Hooper**, Guest Services Associate

**Vynsie Law**, Senior Art Director

**James Lovett**†, Evaluator

**Genet Mamuye**, Guest Services Associate

**Elisette Marin**, Sales Associate

**Ellee McMeans**, Public Relations Manager

**Estefany Mendoza**, Content Manager

**Alex Montenegro**, Shipping and Receiving Processor

**Kenna Montgomery**, Graphic Designer

**Aschelle Morgan**, Director of External Affairs

**Marissa Negrete**, Museum Store Supervisor

**Robert Opel**, Sales Associate

**Chloe Porter**, Guest Services Associate

**Molly Quea**†, Guest Services Associate

**Sebastian Robles**, Guest Services Associate

**Raquel Sandoval**, Guest Services Supervisor

**Alison Silliman**, Director of Retail

**Fikirte Sima**, Guest Services Associate

**Bryony Smith**, Sales Associate

**Laura Spooner**, Marketing and Communications Coordinator

**Samantha Velarde**, Assistant Manager of Guest Services

---

## Facility Operations and Security

**Ken Bennett**, Chief Security and Operations Officer

**Derrick Augusta**†, Parking Attendant

**Reginald Bowen**, Operations Maintainer

**Claudia Brewer**, Security Control Room Officer

**Marylyn Burnett**†, Security Control Room Officer

**Latasha Burns**, Operations Supervisor

**Rick Cantu**, Dual Rate Operations Supervisor

**Faith Ceasar**†, Security Control Room Officer

**Sylvia Chaney**, Control Room Supervisor

**John Claire**, Building and Facilities Manager

**Keiaira Cox**†, Operations Maintainer

**Gloria Daniels**†, Control Room Officer

**Darrell Dubose**, Painter

**Tara Eaden**, Operations Manager

**Nellie Frayre**, Operations Maintainer

**Luis Gomez**, Control Room Relief Supervisor

**Kale Gordon**†, Operations Maintainer

**Eric Guevara**†, Parking Attendant

**Xavier Hamilton**, Security Control Room Officer

**Alesia Harrison**, Supply, Shipping, and Receiving

**Josh Harstrom**, Carpentry Manager

**Shalamar Jackson**, Security Manager

**Natasha Johnson**†, Security Control Room Officer

**Caleb Kelley**, Security Control Room Officer

**Inocente Martinez**†, Control Room Relief Supervisor

**Jonathan Maxey**†, Security Control Room Officer

**Andrew McAda**†, Security Control Room Officer

**Tina McQueen**, Security Control Room Officer

**Alfreda Mitchell**, Supply, Shipping, and Receiving

**Benjamin Morales**, Control Room Relief Supervisor

**Maria Moreno**, Operations Maintainer

**Michael Newton**†, Parking Attendant

**Luke Peterson**, Assistant Manager, Building and Parking

**Alex Ramirez**†, Operations Maintainer

**Efren Ramirez**, Operations Maintainer

**Gloria Ramirez**, Operations Supervisor

**Joby Rejimon**†, Parking Attendant

**Luz Maria Rico Cortes**, Dual Rate Operations Supervisor

**Ricky Rios**†, Parking Attendant

**Jesus Rivera**, Painter

**Jeremiah Roblez**, Control Room Supervisor

**Jaime Rojas**, Security Control Room Officer

**Jesse Romero**, Operations Maintainer

**Cynthia Rowe**, Security Control Room Officer

**Narvas Scates**, Security Control Room Officer

**Tiaria Scott**, Security Control Room Officer

**Cynthia Weaver**, Operations Maintainer

**Lena Wright**, Operations Maintainer

**Tomas Ybarra**, Security Control Room Officer

**John Young**\*, Operations Supervisor  
(In Memoriam)

---

### Finance and Accounting

**Brenda Berry**, Chief Financial Officer

**Sally Pietsch**†, Chief Financial Officer

**Karen Black**, Controller

**Linda Kelley**, Payroll Manager

**Leslie Martinez**†, Staff Accountant

**Kimberly McNiece**†, Senior Accountant

**Jeff Pham**, Senior Accountant

**Jacklyn Rechy**, Staff Accountant

**Angela Rogers**, Manager of Accounts Payable

**Linda Smith**, Asset Accountant





### Gallery Attendants

Jennifer McCoy, Gallery Attendant Manager

Denise Augusta, Scheduling Manager

Melissa Acosta<sup>‡</sup>, Gallery Attendant

Andre Anthony, Gallery Attendant

Cindy Balderas, Gallery Attendant

Arianna Banda, Gallery Attendant

Doris Barkins, Gallery Attendant

Rai Barnard<sup>‡</sup>, Gallery Attendant

Ronald Baxter, Gallery Attendant

Aweke Beza, Gallery Attendant

Flo Black<sup>‡</sup>, Gallery Attendant

Anne Bowen, Gallery Attendant Supervisor

Lincoln Butts<sup>‡</sup>, Gallery Attendant

Troy Camplin<sup>‡</sup>, Gallery Attendant Supervisor

Lizeth Castillo, Gallery Attendant

Joey Castorena<sup>‡</sup>, Gallery Attendant

Claudia Choy, Gallery Attendant Supervisor

Abiel Cisneros<sup>‡</sup>, Gallery Attendant

Vondra Coleman, Gallery Attendant

Hanna Deme, Gallery Attendant

Juan Diaz<sup>‡</sup>, Gallery Attendant

Katy Drabek<sup>‡</sup>, Gallery Attendant Supervisor

Stephanie Elliott, Gallery Attendant

Karla Esquivel, Gallery Attendant

Michelle Estrella, Gallery Attendant

Timothy Evers<sup>‡</sup>, Gallery Attendant

Alana Fletcher<sup>‡</sup>, Gallery Attendant

Quinn Galloway<sup>‡</sup>, Gallery Attendant

Veronica Gardner, Gallery Attendant

David Geary, Dual Rate Gallery Attendant Supervisor

Ally Gibbons<sup>‡</sup>, Gallery Attendant

Robin Glanville, Gallery Attendant

Indi Gonzalez<sup>‡</sup>, Gallery Attendant

Greg Gourley, Gallery Attendant

Marti Hail<sup>‡</sup>, Gallery Attendant

Beza Haile, Gallery Attendant

Patricia Hamra, Gallery Attendant

Brandon Harden, Gallery Attendant

Loui Hernandez, Gallery Attendant

Yasmin Hernandez<sup>‡</sup>, Gallery Attendant

David Herrera<sup>‡</sup>, Gallery Attendant

Anthony Hill, Gallery Attendant

Crystal Houston, Gallery Attendant

Jasmine Howard, Gallery Attendant Supervisor

Ndukwe Ijomah, Gallery Attendant

Alex Kenno, Gallery Attendant

Michael Krause<sup>‡</sup>, Gallery Attendant

Zayda Lara<sup>‡</sup>, Gallery Attendant

Erika Larsen<sup>‡</sup>, Gallery Attendant

Jake Ledbetter, Gallery Attendant

Merertu Lelissa, Gallery Attendant

Detra Lewis\*, Gallery Attendant (In Memoriam)

Nancy Lujan, Gallery Attendant

Terry Lyman, Gallery Attendant

Timothy Majero, Gallery Attendant

Jonathan Martinez<sup>‡</sup>, Dual-Rate Gallery Attendant Supervisor

Luis Matehuala, Gallery Attendant  
 Joyce McCloud, Gallery Attendant  
 Ulices Mendoza, Gallery Attendant  
 Crystal “Merlo” Merlo, Gallery Attendant  
 Miguel Miranda†, Gallery Attendant  
 Renata Mitchell, Gallery Attendant  
 Norma Molina, Gallery Attendant  
 Sandi Newmon, Gallery Attendant  
 Jessa Ogle‡, Gallery Attendant  
 Rachel Oney‡, Gallery Attendant  
 Stephanie Perez, Gallery Attendant  
 Kelly Randall, Gallery Attendant  
 Ron Ray, Gallery Attendant  
 Megan Rodriguez‡, Gallery Attendant  
 Robert Saldana‡, Gallery Attendant  
 Mulualem Selassie, Gallery Attendant  
 Tyson Shepherd, Gallery Attendant  
 Asheber Shoamanal, Gallery Attendant Supervisor  
 Clint Skinner, Gallery Attendant  
 Janelle Tohill, Gallery Attendant  
 Vicki Turner\*, Gallery Attendant (In Memoriam)  
 Feliza Vidaurri, Gallery Attendant  
 Genet Wako, Gallery Attendant  
 Riley Widener‡, Gallery Attendant  
 Fred Wikelski, Gallery Attendant  
 Shiree Williams, Gallery Attendant  
 Edward Zambrano, Gallery Attendant

### Human Resources

Nia Amadife, Director of Human Resources  
 Sarah Coffey, Human Resources Specialist for Academic Partnerships  
 Andi Orkin‡, Human Resources Supervisor for Organizational Learning and Development  
 Heather Phillips‡, Talent Acquisition  
 Monica Rodriguez, Human Resources Specialist for Benefits and Compliance

### Technology and Digital Media

Amir Tabei, Chief Information Officer  
 Cameron Adkins‡, IT Support Specialist  
 Jeff Brownlee, Senior Application Developer  
 Giselle Castro-Brightenburg, Digital Media Manager  
 Carl Daniel‡, Manager of Multimedia Services  
 Irl Ellis, Multimedia Services Technician  
 Brad Flowers, Head Photographer  
 Brian MacElhose, Collections Information Manager  
 Paul Molinari, Intellectual Property Manager  
 Dan Reaka, Information Systems Manager  
 Chad Redmon, Collections Photographer, Information Technology  
 Sergio Romo, Helpdesk Support Specialist  
 JD Shipman, Senior Multimedia Technology Specialist  
 Darran Wilson, Multimedia Technology Specialist

\* Deceased

‡ Former employee

## In Memoriam

Detra Lewis



Vicki Turner



John Young

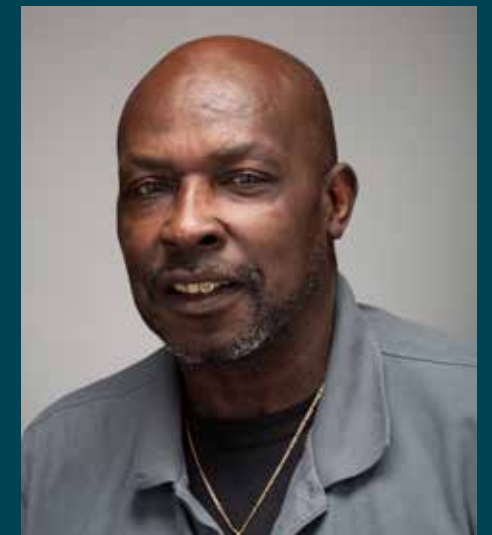



# 2022–2023 Financials

For purposes of brevity, the financial information presented herein is derived from our audited financial statements. This excerpted information does not include the statement of cash flows or footnotes that are integral to a full presentation of the Dallas Museum of Art's financial position. A complete report of the Independent Auditors is available [here](#).

**Consolidated Statements of Financial Position**

June 30, 2023 and 2022

<b>Assets</b>	<b>2023</b>	<b>2022</b>
Cash	\$ 541,433	\$ 5,001,566
Investments, at fair value	14,544,571	18,111,488
Contributions receivable, net	2,288,288	4,707,222
Other receivables	2,363,087	1,688,609
Prepaid expenses and deposits	1,515,933	2,814,208
Other assets	536,757	238,140
Inventory, net	283,113	245,049
Contributions receivable for endowment, net	363,646	557,184
Investments held for endowment, at fair value	254,360,538	233,690,014
Property, equipment, and books, net	7,711,042	8,879,987
<b>Total assets</b>	<b>284,508,408</b>	<b>275,933,467</b>

<b>Liabilities and Net Assets</b>	<b>2023</b>	<b>2022</b>
<b>Liabilities</b>		
Accounts payable	150,091	1,070,421
Accrued expenses	2,528,599	2,070,142
Deferred revenue	322,864	289,288
Notes payable	4,502,774	5,083,280
<b>Total liabilities</b>	<b>7,504,328</b>	<b>8,513,131</b>

<b>Net Assets</b>	<b>2023</b>	<b>2022</b>
Without donor restrictions	20,815,245	20,183,542
With donor restrictions		
Restricted by purpose or time	95,610,972	86,768,570
Restricted in perpetuity	160,577,863	160,468,224
<b>Total with donor restrictions</b>	<b>256,188,835</b>	<b>247,236,794</b>
<b>Total net assets</b>	<b>277,004,080</b>	<b>267,420,336</b>
<b>Total liabilities and net assets</b>	<b>\$ 284,508,408</b>	<b>\$ 275,933,467</b>

**Consolidated Statements of Cash Flow**

For the Years Ended June 30, 2023 and 2022

	<b>2023</b>	<b>2022</b>
<b>Operating revenue and support</b>		
Change in net assets	\$ 9,583,744	\$ (50,065,014)
Adjustments to reconcile change in net assets to net cash provided by (used in) operating activities		
Depreciation and amortization	1,186,410	1,195,192
Gain on forgiveness of Paycheck Protection note	-	(2,000,000)
Loss on uncollectible contributions receivable	66,874	4,703
Net realized and unrealized (gains) losses on investments	(25,224,382)	57,176,139
Value of contributed securities	(86,289)	(250,541)
Contributions restricted for endowment	(109,640)	(1,219,673)
Contributions restricted for acquisition of art for collections	(4,679,590)	(4,802,255)
Collection items purchased	10,199,476	2,853,450
Loss on sale of books, property, and equipment	70,927	29,258
Changes in operating assets and liabilities		
Contributions receivable, net	2,345,598	1,785,715
Other receivables	(674,478)	(367,371)
Prepaid expenses and deposits	1,298,275	(2,135,697)
Other assets	(298,617)	(40,677)
Inventory, net	(38,064)	84,873
Accounts payable	(920,330)	477,007
Accrued expenses	458,457	102,737
Deferred revenue	33,576	(49,483)
<b>Net cash provided by (used in) operating activities</b>	<b>(6,788,053)</b>	<b>2,778,363</b>
<b>Cash flows from financing activities</b>		
Purchases of property, equipment and books	(98,392)	(486,420)
Proceeds from sale of property, equipment, and books	10,000	-
Purchases of investment	(34,840,818)	(11,996,624)
Proceeds from sales of investments	42,961,857	8,068,264
Proceeds from sales of contributed securities	86,025	257,060
Purchases of collection items	(10,199,476)	(2,853,450)
<b>Net cash used in investing activities</b>	<b>(2,080,804)</b>	<b>(7,011,170)</b>
<b>Cash flows from financing activities</b>		
Cash collected on contributions restricted for endowment	309,640	1,919,673
Cash collected on contributions restricted for acquisition of art for collections	4,679,590	4,802,255
Payments on notes payable	(580,506)	(348,517)
<b>Net cash provided by financing activities</b>	<b>4,408,724</b>	<b>6,373,411</b>
<b>Net increase (decrease) in cash</b>	<b>(4,460,133)</b>	<b>2,140,604</b>
Cash, beginning of year	5,001,566	2,860,962
<b>Cash, end of year</b>	<b>\$ 541,433</b>	<b>\$ 5,001,566</b>
<b>Supplemental disclosure of cash flow information</b>		
Cash paid during the year for interest	\$ 127,595	\$ 115,300
<b>Supplemental schedule of noncash investing and financing activities</b>		
Line of credit extinguished through issuance of note payable	\$ -	\$ 1,136,051

## Consolidated Statements of Activities

### For the Year Ended June 30, 2023

	Without Donor Restrictions	With Donor Restrictions	Total
<b>Operating revenue and support</b>			
Revenue			
Auxiliary activities, net	\$ 3,156,783	\$ -	\$ 3,156,783
Education programs	662,191	-	662,191
Cultural organizations program	1,073,896	-	1,073,896
Other revenue	315,760	-	315,760
Total revenue	5,208,630	-	5,208,630
Support			
Contributions	6,462,699	2,136,174	8,598,873
In-kind goods and services	3,060,528	-	3,060,528
Government grants	184,000	-	184,000
Special events, net of \$709,226 direct benefit to donors	1,109,219	75,000	1,184,219
Loss on uncollectible contributions receivable	(66,874)	-	(66,874)
Endowment appropriation transferred for special purposes	36,009	971,836	1,007,845
Endowment appropriation transferred for operations	572,067	6,661,971	7,234,038
Net assets released from restriction	16,537,033	(16,537,033)	-
Total support	27,894,681	(6,692,052)	21,202,629
Total revenue and support	33,103,311	(6,692,052)	26,411,259
<b>Functional Expenses</b>			
Program services			
Galleries and exhibitions	15,972,684	-	15,972,684
Collections	3,811,320	-	3,811,320
Education	4,015,598	-	4,015,598
Total program services	23,799,602	-	23,799,602
Supporting services			
General administration	6,360,889	-	6,360,889
Fundraising	3,083,025	-	3,083,025
Total supporting services	9,443,914	-	9,443,914
Total functional expenses	33,243,516	-	33,243,516
Change in net assets from operations	(140,205)	(6,692,052)	(6,832,257)
<b>Non-operating support, other income, and gains (losses)</b>			
Collection activity			
Contributions restricted for acquisitions of collection items	-	4,679,590	4,679,590
Endowment appropriation transferred for acquisitions	110,280	1,866,493	1,976,773
Release of purchase of collection items	9,679,476	(9,679,476)	-
Collection items purchased	(10,199,476)	-	(10,199,476)
Endowment activity			
Endowment contributions	-	109,640	109,640
Net realized and unrealized gains	1,651,724	23,572,658	25,224,382
Interest and dividends, net	319,187	4,595,488	4,914,675
Endowment appropriation transferred to operating and collections activity	(718,356)	(9,500,300)	(10,218,656)
Other gains and losses			
Loss on disposal of books, property, and equipment	(70,927)	-	(70,927)
Change in net assets from non-operating support, other income, and gains (losses)	771,908	15,644,093	16,416,001
Change in net assets	631,703	8,952,041	9,583,744
Net assets, beginning of year	20,183,542	247,236,794	267,420,336
Net assets, end of year	\$ 20,815,245	\$ 256,188,835	\$ 277,004,080

## Consolidated Statements of Activities

### For the Year Ended June 30, 2022

	Without Donor Restrictions	With Donor Restrictions	Total
<b>Operating revenue and support</b>			
Revenue			
Auxiliary activities, net	\$ 3,495,806	\$ -	\$ 3,495,806
Education programs	316,785	-	316,785
Cultural organizations program	1,072,896	-	1,072,896
Other revenue	225,804	-	225,804
Total revenue	5,111,291	-	5,111,291
Support			
Contributions	5,460,356	4,509,768	9,970,124
In-kind goods and services	3,058,218	-	3,058,218
Government grants	2,964,321	20,000	2,984,321
Special events, net of \$629,152 direct benefit to donors	1,248,360	56,500	1,304,860
Loss on uncollectible contributions receivable	(4,703)	-	(4,703)
Endowment appropriation transferred for special purposes	35,742	986,636	1,022,378
Endowment appropriation transferred for operations	512,589	6,452,646	6,965,235
Net assets released from restrictions	6,860,592	(6,860,592)	-
Total support	20,135,475	5,164,958	25,300,433
Total revenue and support	25,246,766	5,164,958	30,411,724
<b>Functional Expenses</b>			
Program services			
Galleries and exhibitions	15,807,179	-	15,807,179
Collections	3,689,746	-	3,689,746
Education	3,805,888	-	3,805,888
Total program services	23,302,813	-	23,302,813
Supporting services			
General administration	4,573,241	-	4,573,241
Fundraising	3,256,244	-	3,256,244
Total supporting services	7,829,485	-	7,829,485
Total functional expenses	31,132,298	-	31,132,298
Change in net assets from operations	(5,885,532)	5,164,958	(720,574)
<b>Non-operating support, other income, and gains (losses)</b>			
Collection activity			
Contributions restricted for acquisitions of collection items	-	4,802,255	4,802,255
Endowment appropriation transferred for acquisitions	109,458	1,782,368	1,891,826
Release of purchase of collection items	2,853,450	(2,853,450)	-
Collection items purchased	(2,853,450)	-	(2,853,450)
Endowment activity			
Endowment contributions	-	1,219,673	1,219,673
Net realized and unrealized gains	(3,700,963)	(53,475,176)	(57,176,139)
Interest and dividends, net	689,066	9,991,026	10,680,092
Endowment appropriation transferred to operating and collections activity	(657,789)	(9,221,650)	(9,879,439)
Other gains and losses			
Gain on forgiveness of Paycheck Protection Program loan	2,000,000	-	2,000,000
Loss on disposal of books, property, and equipment	(29,258)	-	(29,258)
Change in net assets from non-operating support, other income, and gains (losses)	(1,589,486)	(47,754,954)	(49,344,440)
Change in net assets	(7,475,018)	(42,589,996)	(50,065,014)
Net assets, beginning of year	27,658,560	289,826,790	317,485,350
Net assets, end of year	\$ 20,183,542	\$ 247,236,794	\$ 267,420,336

## Schedule of Endowments

Endowment funds include both donor-restricted and Board-designated funds and earnings thereon which have not yet been expended for the purposes stipulated by the donor or Board. The endowment funds are composed of the following as of June 30, 2023:

### ACQUISITIONS ENDOWMENT FUNDS

	ENDOWMENT
Marguerite and Robert Hoffman Endowment	\$16,875,093
Cecil and Ida Green Art Acquisition Fund	5,017,305
Amelia Lay Hodges Acquisition Fund	4,248,961
Decorative Arts Discretionary Endowment Fund	3,252,915
General Acquisitions Endowment Fund	2,963,759
Roberta Coke Camp Endowment Fund	2,070,872
African Art Acquisitions Endowment Fund	1,707,018
Gayle and Paul Stoffel Fund for Contemporary Art Acquisition	1,548,663
Textile Acquisitions Endowment Fund	1,163,717
The Stanley & Linda Marcus Endowment for the Acquisition of Latin American Art	1,010,184
Otis and Velma Davis Dozier Endowment Fund	584,666
Beatrice M. and Patrick E. Haggerty Endowment Fund	507,545
Charron and Peter Denker Fund for Contemporary Texas Art	426,137
Mary Margaret Munson Wilcox Fund	410,704
E.E. Fogelson and Greer Garson Fogelson Charitable Fund	367,834
Theodore and Iva Hochstim Endowment Fund	235,109
Texas Artists Endowment Fund	209,806
Laura and Walter Elcock Contemporary Art Endowment Fund	151,730
Susan Mead Contemporary Art Acquisition Endowment Fund	147,562
	42,899,580

### EXHIBITION, CURATORIAL, AND CONSERVATION ENDOWMENT FUNDS

Exhibition Endowment Fund	19,873,216
William B. Jordan and Robert Dean Brownlee Endowment	6,707,449
The Hoffman Family Senior Curator of Contemporary Art	6,371,724
Freeman Family Exhibition Fund	4,605,099
Marguerite and Robert Hoffman Operating Fund	4,359,451
Modern and Contemporary Sculpture Endowment Fund	3,762,071
The Allen and Kelli Questrom Curator of Works on Paper	3,625,834
Lupe Murchison Curator of Contemporary Art Endowment Fund	3,601,143
Cecil and Ida Green Curator of Ancient and South Asian Art	3,262,236
Marcus-Rose Family Deputy Director Endowment	3,229,034

The Ellen and Harry S. Parker III Curator of the Arts of the Americas and the Pacific	3,240,601
Pauline G. Sullivan Curator of American Art Endowment Fund	3,142,466
Margaret McDermott Curator of African Art Endowment Fund	2,851,996
The Nancy & Tim Hanley Associate Curator of Contemporary Art	2,540,652
Melba Davis Whatley Endowment Fund	2,216,500
NEH Chief Conservator	1,822,112
Margot B. Perot Curator of Decorative Arts and Design Fund	1,628,599
Lillian Clark Curatorship for Paintings and Sculpture	1,597,042
Barbara Thomas Lemmon Curator of European Art Endowment Fund	1,592,019
The John Wilcox Contemporary Art Exhibition Endowment Fund	1,414,507
McDermott Conservation Endowment	1,135,827
Rosine Foundation Decorative Art Endowment Fund	776,554
Conservation Endowment Fund	690,487
Steven G. Alpert and Family Indonesian Art Fund	656,041
Howard and Fanchon Hallam Endowment for Contemporary Art	616,318
Charles Dee Mitchell Fund for Acquisitions, Exhibitions, and Conservation of Works on Paper	197,957
Jean and Bill Booziotis Fund for Design and Architecture	175,323
Exhibitionists Endowment Fund	164,805
The Graham Williford Foundation for American Art Endowment	131
	85,857,194

### EDUCATION ENDOWMENT FUNDS

McDermott Education Endowment Fund	4,437,108
DMA League Director of Education Endowment Fund	3,490,286
The Allen and Kelli Questrom Director of the Center for Creative Connections Education Director	3,431,503
Office of Digital Archivist	3,440,079
Mayer Library Endowment Fund	3,102,760
Anonymous Program Endowment Fund	2,343,988
The Bonnie Pitman Education Endowment to Do Something New	1,850,201
Education Endowment Fund for Interpretation	1,679,753
Pollock Foundation Education Endowment Fund	1,498,674
The Alex, Charlie, Grey, Jack and Rosey Fund	1,492,868
Mildred R. and Frederick M. Mayer Librarian Endowment Fund	1,487,015
Robert J. O'Donnell Endowment Fund	1,057,563
Gayle Hysinger Endowment Fund for Education	796,284

Freeman Family Endowment Fund	765,948
Jeffrey A. Marcus Education Endowment Fund	758,363
Anonymous Endowment Fund	755,043
Nancy Cain Marcus Education Endowment Fund	749,618
Boshell Lecture Series Endowment Fund	707,392
Prothro Education Endowment Fund	695,727
Rosewood Corporation Teacher Education Fund	687,434
The Martha McCarty Kimmerling Fund for Education	668,895
William Randolph Hearst Endowment Fund	532,377
Christopher and Sue Bancroft Education Endowment Fund	498,881
Marilyn R. and Leo F. Corrigan, Jr. Endowment Fund	428,659
Dr. Anson L. Clark Endowment Fund	412,698
Bank of America Education and Outreach Endowment Fund	396,929
Arch and Anne Giles Kimbrough Endowment Fund	395,378
Andrea Brenner-McMullen Arts Support Endowment Fund	318,548
Selma Parrill Children's Education Endowment Fund	300,708
Kay Cattarulla Endowment Fund for Literary and Performing Arts	291,407
Clara and Leo Corrigan, Sr. Endowment Fund	278,744
JC Penney Teaching Resource Center Endowment Fund	244,614
Albert and Minnie Susman Education Endowment Fund	238,507
King Foundation Education Endowment Fund	235,375
Jane Du Pont and Barron U. Kidd Endowment	210,375
Dozier Travel Endowment Fund	205,800
Bromberg Endowment Fund	194,036
Shirley Philipson Pollock Internship in Art Librarianship Endowment	187,128
Brettell Lecture Series Endowment Fund	180,990
DeGolyer Endowment Fund	176,161
Levy Endowment Fund for Music	166,225
Education Endowment Fund	160,803
Nancy and Jeffrey Marcus Endowment Fund	155,182
Karen and Richard Pollock Endowment Fund	152,654
Collins Lecture Series Endowment Fund	148,418
Hobson Education Endowment Fund	147,573
Betty Moroney Norsworthy Endowment Fund	145,308
Arthur Andersen Education Endowment Fund	130,240
McGee Endowment for Arts & Letters Live	124,983
Rick and Diana Strauss Special Education Endowment	39,402

Gateway Gallery Endowment Fund	30,627
Print and Drawing Endowment Fund	21,014
	43,046,246

#### OPERATIONS AND OTHER SPECIFIED PURPOSE ENDOWMENT FUNDS

Expansion Campaign Endowment Fund	16,663,140
Family Fund Endowment Fund	11,846,191
The Eugene McDermott Director's Endowment	7,229,684
General Operations Endowment Fund	6,474,009
Anonymous	5,242,874
Edward W. and Deedie Rose Endowment	5,178,685
Fannie and Stephen Kahn Fund	4,175,277
Edmund J. and Louise W. Kahn Endowment Fund	3,880,939
Anonymous Endowment Fund	2,894,926
Gayle David Fogelson Endowment Fund	2,982,887
McDermott Challenge Endowment	2,246,683
Board Designated Reserve	2,265,638
Program Endowment Fund	1,512,532
Anonymous Endowment Fund	1,429,239
McDermott Garden Endowment Fund	1,341,444
Sarah M. & Charles E. Seay Fund in honor of Jack R. Munger	1,060,282
Anne Marie & Thomas Walker Fund	1,045,646
NEA Challenge Grant Endowment Fund	854,237
DMA League Museum Beautification Endowment Fund	806,898
The Clarence and Ruth Roy Endowment Fund	623,946
Anonymous Director's Assistants Endowment Fund	598,755
Ernest and Irene Wadel Endowment Fund	520,543
Frank and Binswanger Fresh Flower Fund	473,767
S. T. Harris Endowment Fund	446,179
Fay and Newt Walker Endowment Fund	391,293
Shirley Pollock Endowment Fund	281,935
Harry and Ellen Parker Endowment Fund	268,235
Patsy Nasher Endowment Fund	152,965
Fleischner Courtyard Maintenance Endowment Fund	38,260
	\$ 82,927,089
TOTAL	\$ 254,730,109



© 2024 Dallas Museum of Art

**CONTRIBUTORS**

Agustín Arteaga, Tamara Wootton Forsyth, Eric Zeidler, Ellee McMeans, Aschelle Morgan, Veronica Treviño Salinas, Tricia Earl, Brian MacElhose, Carol Griffin, Yemi Dubale, Kathy Everitt

**COPYEDITING**

Queta Moore Watson

**DESIGN**

Vynsie Law

**PHOTOGRAPHY AND IMAGING SERVICES**

Giselle Castro-Brightenburg, Brad Flowers, Paul Molinari, Chad Redmon, Trey Burns, Tamytha Cameron

Free General Admission to the Dallas Museum of Art is funded, in part, by the Robert Gerard Pollock Foundation. Additional support for the Museum is provided by generous DMA Members and donors, the Texas Commission on the Arts, and the citizens of Dallas through the City of Dallas Office of Arts and Culture.

**DALLAS MUSEUM OF ART**

1717 North Harwood Dallas TX 75201  
214 922 1200  
dma.org