

DMA

DALLAS MUSEUM OF ART



ANNUAL REPORT
2019–2020

TABLE OF CONTENTS

FISCAL YEAR 2020 IN REVIEW
PAGE 1

EXHIBITIONS
PAGE 5

LOANS
PAGE 17

ACQUISITIONS
PAGE 18

SUPPORT
PAGE 77

**BOARD OF TRUSTEES
AND VOLUNTEER LEADERSHIP**
PAGE 103

FINANCIALS
PAGE 106

As an art museum that serves a growing and diverse city, we are always adapting to fulfill our mission to be *a space of wonder and discovery where art comes alive*. This was a year of unprecedented change. In reflecting on the past fiscal year, we are proud to have many accomplishments to celebrate, and we are immensely grateful for you—our dedicated supporters—and for a truly remarkable staff that triumphed over unforeseen obstacles to serve our community.

During this challenging year, three new curators joined the DMA, contributing to and expanding the Museum’s global scope in exhibitions and collections. Dr. Mark A. Castro, The Jorge Baldor Curator of Latin American Art, was appointed to this newly created curatorial position in August 2019; Dr. Vivian Li, who specializes in postwar and contemporary art in East Asia, joined the Museum as The Lupe Murchison Curator of Contemporary Art in September 2019; and Vivian Crockett, who specializes in art of the African and Latinx diasporas, was appointed The Nancy and Tim Hanley Assistant Curator of Contemporary Art in February 2020. The DMA also received two transformative gifts to establish a new department and curatorial position dedicated to our collection of works on paper.

This past year has challenged us to think more critically and creatively about how we can pursue our mission as the city's art museum.



We opened 10 special and focused exhibitions and debuted a total reinstatement of our European art galleries.

Highlights include the pioneering exhibition *speechless: different by design*, which explored the sensory spectrum through six interactive commissioned installations from designers and design teams.

The DMA's African art and Conservation departments collaborated with radiologists from UT Southwestern Medical Center to present *Not Visible to the Naked Eye: Inside a Senufo Helmet Mask*. Through interactive CT scans, visitors got a never-before-seen look into the composition of a Senufo helmet mask in the DMA's collection.

My | gration, an exhibition organized with input from community members and local partner organizations, traced the movement of artists, objects, and ideas in works from the Museum's collection that spanned many centuries and cultures.

Flores Mexicanas: Women in Modern Mexican Art brought works by some of Mexico's most celebrated artists to our galleries, including a monumental painting by Alfredo Ramos Martínez that was exhibited for only the second time in nearly a century.

For a Dreamer of Houses presented more than 50 works in the most ambitious exhibition drawn from the DMA's contemporary collection in recent years. From intimate photographs to major installations, the featured works were all related to the symbol of home, a subject of enduring interest to artists that gained unexpected relevance during this time.



On March 14, 2020, nearly three-quarters into the fiscal year, we closed the Museum to protect the health and safety of our city during the COVID-19 pandemic. Our staff rallied together and quickly pivoted to new strategies for connecting with our community. We debuted nine virtual exhibition experiences, launched the *Museum Mondays* email newsletter, and collaborated with community partners to bring original content to our followers.

CREATED DIGITAL RESOURCES FOR VISITORS OF ALL AGES



Our Education team hosted over 150 virtual programs and distributed 1,500 free art kits at city libraries, recreation centers, schools, and community sites. We also supported artists in responding to the contemporary moment; we distributed more than \$12,000 in emergency relief to 37 artists through the DeGolyer and Kimbrough funds. During our closure, the entire Curatorial Department collaborated on *To Be Determined*, a visitor-centered exhibition that opened in fall 2020 and explored how art across history has communicated hope and resilience.



This past year has challenged us to think more critically and creatively about how we can pursue our mission as the city's art museum. Both the physical distance required by the pandemic and the uprisings against racism and police brutality demonstrated that we must work harder to engage and be reflective of our diverse communities. Through continuing change, the Dallas Museum of Art remains committed to using art as a vehicle for inspiration and unity.



Sandra Cinto: Landscape of a Lifetime



Caravaggio: Martha and Mary Magdalene



Not Visible to the Naked Eye: Inside a Senufo Helmet Mask



The Fifty-Three Stations of the Tōkaidō



speechless: different by design



Focus On: Alex Katz



Concentrations 62: Wanda Koop, *Dreamline*



Jonas Wood



Modern Opulence in Vienna: The Wittgenstein Vitrine



Frans Hals: *Detecting a Decade*



My | gration



For a Dreamer of Houses



Flores Mexicanas: Women in Modern Mexican Art



Wearable Raffia from Africa

All exhibitions are supported, in part, by the generosity of DMA Members and donors, the citizens of Dallas through the City of Dallas Office of Arts and Culture, and the Texas Commission on the Arts.

Behind the Scenes

June 17, 2016–ongoing

The exhibition was organized by the Dallas Museum of Art.

The curators for the exhibition were Sue Canterbury, The Pauline Gill Sullivan Curator of American Art; Mark Leonard, former Chief Conservator; and Fran Baas, Interim Chief Conservator.

The Wittgenstein Vitrine

June 17, 2016–November 13, 2019

The exhibition was organized by the Dallas Museum of Art. Conservation and technical study of the Wittgenstein Vitrine was supported by a generous grant from the Bank of America Art Conservation Project.

The curator for the exhibition was Samantha Robinson, former Interim Assistant Curator of Decorative Arts and Design.

The exhibition was accompanied by a catalogue published by the Dallas Museum of Art.

Asian Textiles: Art and Trade Along the Silk Road

December 16, 2017–August 18, 2019

The exhibition was organized by the Dallas Museum of Art.

The curator for the exhibition was Dr. Anne R. Bromberg, The Cecil and Ida Green Curator of Ancient and Asian Art.

Beyond Binaries

December 22, 2018–January 5, 2020

The exhibition was organized by the Dallas Museum of Art.

The curators for the exhibition were Claire Moore, The Allen and Kelli Questrom Center for Creative Connections Education Director, and Dr. Emily Schiller, Head of Interpretation.

Jonas Wood

March 24–July 14, 2019

The exhibition was organized by the Dallas Museum of Art. Major support for this exhibition was provided by Gagosian. Exhibition support provided by the TWO x TWO for AIDS and Art Fund and the DMA Contemporary Art Initiative. Additional support provided by David Kordansky Gallery and the Anton Kern Gallery. Catalogue made possible by the Elizabeth Firestone Graham Foundation with local support from the Gay and Lesbian Fund of Dallas. Additional support provided by David Kordansky Gallery, Anton Kern Gallery, the Elizabeth Firestone Graham Foundation, and the Gay and Lesbian Fund for Dallas.

The curator for the exhibition was Dr. Anna Katherine Brodbeck, Hoffman Family Senior Curator of Contemporary Art.

The exhibition was accompanied by a catalogue published by the Dallas Museum of Art.

America Will Be! Surveying the Contemporary Landscape

April 6–September 15, 2019

The exhibition was organized by the Dallas Museum of Art. Exhibition support provided by the TWO x TWO for AIDS and Art Fund and the DMA Contemporary Art Initiative. The curator for the exhibition was Dr. Anna Katherine Brodbeck, Hoffman Family Senior Curator of Contemporary Art.

Dior: From Paris to the World

May 19–October 27, 2019

The exhibition was organized by the Denver Art Museum in association with the Dallas Museum of Art.

Accommodations were provided by the OMNI Dallas Hotel. Event support was provided by TODD Events, Whispering Angel, and POSH Couture Rentals.

Presenting support for the exhibition was from PNC with leadership support from Nancy C. and Richard R. Rogers. Other major support came from DIOR, the Charlie and Moll Anderson Family Foundation, Ann and Lee Hobson, the Gene and Jerry Jones Family, and Cindy Rachofsky. Additional support provided by Audi, Air France, Highland Park Village, Neiman Marcus, MCL Construction, and GeorginaHartland/Nasiba and Thomas Hartland Mackie with marketing support from VisitDallas, PaperCity, Modern Luxury, and WFAA.

The curator for the exhibition was Sarah Schleuning, Interim Chief Curator and The Margot B. Perot Senior Curator of Decorative Arts and Design.

The Fifty-Three Stations of the Tōkaidō

May 21–November 24, 2019

The exhibition was organized by the Dallas Museum of Art.

The curator for the exhibition was Dr. Anne R. Bromberg, The Cecil and Ida Green Curator of Ancient and Asian Art.

Focus On: Alex Katz

September 15, 2019–March 22, 2020

The exhibition was organized by the Dallas Museum of Art. Exhibition support provided by the TWO x TWO for AIDS and Art Fund and the DMA Contemporary Art Initiative. Additional support provided by Luhring Augustine and Marguerite Steed Hoffman. Event support by Heritage Auctions, and local support provided by the Gay and Lesbian Fund for Dallas.

The curator for the exhibition was Dr. Anna Katherine Brodbeck, Hoffman Family Senior Curator of Contemporary Art.

Concentrations 62: Wanda Koop, Dreamline

October 20, 2019–February 2, 2020

The exhibition was organized by the Dallas Museum of Art. Exhibition support provided by the TWO x TWO for AIDS and Art Fund and the DMA Contemporary Art Initiative.

The curator for the exhibition was Dr. Anna Katherine Brodbeck, Hoffman Family Senior Curator of Contemporary Art.

The exhibition was accompanied by a catalogue published by the Dallas Museum of Art.

speechless: different by design

November 10, 2019–March 22, 2020

The exhibition was co-organized by the Dallas Museum of Art and the High Museum of Art, Atlanta. This exhibition was presented by Texas Instruments with support from the Texas Commission on the Arts, Art Mentor Foundation Lucerne, and the wish foundation. Additional support was provided by Bank of America with media support from WFAA. The Dallas presentation was made possible by The Bonnie Pitman Education Endowment to Do Something New. In-kind support provided by Knoll.

The curator for the exhibition was Sarah Schleuning, Interim Chief Curator and The Margot B. Perot Senior Curator of Decorative Arts and Design.

The exhibition was accompanied by a catalogue published by the Dallas Museum of Art.

Sandra Cinto: Landscape of a Lifetime

November 15, 2019–November 1, 2020

The exhibition was organized by the Dallas Museum of Art. Media support for this exhibition was provided by Univision. Exhibition support was provided by the TWO x TWO for AIDS and Art Fund and the DMA Contemporary Art Initiative. Media support provided by Univision.

The curator for the exhibition was Dr. Anna Katherine Brodbeck, Hoffman Family Senior Curator of Contemporary Art.

Not Visible to the Naked Eye: Inside a Senufo Helmet Mask

November 23, 2019–March 21, 2021

The exhibition was organized by the Dallas Museum of Art. Media support was provided by The Dallas Morning News.

The curators for the exhibition were Dr. Roslyn A. Walker, Senior Curator of the Arts of Africa, the Americas, and the Pacific and The Margaret McDermott Curator of African Art, and Fran Baas, Interim Chief Conservator.

My|gration

February 1, 2020–October 31, 2021

The exhibition was organized by the Dallas Museum of Art. The presentation was made possible by The Bonnie Pitman Education Endowment to Do Something New.

The curators for the exhibition were Claire Moore, The Allen and Kelli Questrom Center for Creative Connections Education Director, and Dr. Emily Schiller, Head of Interpretation.

Flores Mexicanas: Women in Modern Mexican Art

February 16, 2020–January 10, 2021

The exhibition was organized by the Dallas Museum of Art, and inspired by Flores Mexicanas: A Lindbergh Love Story, organized by the Missouri History Museum. Support for this exhibition came from The Jorge Baldor Curatorial Fund for Latin American Art with media support provided by Univision. The curator for the exhibition was Dr. Mark A. Castro, The Jorge Baldor Curator of Latin American Art.

Frans Hals: Detecting a Decade

February 23, 2020–January 3, 2021

The exhibition was organized by the Dallas Museum of Art. The curator for the exhibition was Julien Domercq, the former Lillian and James H. Clark Assistant Curator of European Art.

We Are ARTISTS: The Stewpot Program

March 14–November 8, 2020

The exhibition was organized by the Dallas Museum of Art. The presentation was made possible by The Bonnie Pitman Education Endowment to Do Something New.

The curators for the exhibition were Mary Ann Bonet, Director of Community Engagement, and Lindsay O'Connor, Manager of School Programs.

For a Dreamer of Houses

March 15, 2020–July 4, 2021

The exhibition was organized by the Dallas Museum of Art. Exhibition support is provided by HALL Group, the TWO x TWO for AIDS and Art Fund, the DMA Contemporary Art Initiative, and Elisabeth Karpidas. Local support provided by VisitDallas.

The curator for the exhibition was Dr. Anna Katherine Brodbeck, Hoffman Family Senior Curator of Contemporary Art.

TRAVELING EXHIBITIONS ORGANIZED BY THE DALLAS MUSEUM OF ART***Berthe Morisot, Woman Impressionist***

Traveled to:

Musée national des beaux-arts du Québec

June 21–September 23, 2018

The Barnes Foundation

October 21, 2018–January 14, 2019

Musée d'Orsay

June 17–September 22, 2019

The exhibition was co-organized by the Dallas Museum of Art, the Musée national des beaux-arts du Québec, the Barnes Foundation, and the Musées d'Orsay et de l'Orangerie. The exhibition was supported by an indemnity from the Federal Council on the Arts and the Humanities. The exhibition in Dallas was co-presented by Texas Instruments and Bank of America. This project was supported in part by an award from the National Endowment for the Arts. Additional support was provided by the Jean Baptiste "Tad" Adoue, III Fund of the Dallas Foundation and the Robert Lehman Foundation. Air transportation was provided by American Airlines. Local support provided by the citizens of Dallas through the City of Dallas Office of Arts and Culture.

Ida O'Keeffe: Escaping Georgia's Shadow

Traveled to:

The Sterling and Francine Clark Art Institute

July 4–October 14, 2019

The exhibition was organized by the Dallas Museum of Art. Generous support for the exhibition and catalogue was provided by The Kaleta A. Doolin Foundation. The Kaleta A. Doolin Foundation is dedicated to being a resource and strategic partner for social change, focusing on advancing equity for women and girls, and encouraging cultural diversity and representation in the arts.

Each year, the Dallas Museum of Art lends works from its collection to important art institutions around the world. Between July 1, 2019, and June 30, 2020, the DMA lent art to 52 institutions.

Art Gallery of Ontario, Toronto

The Art Institute of Chicago

AT&T Performing Arts Center, Dallas

Bullock State History Museum, Austin

Cattle Raisers Museum, Fort Worth

Center for Fine Arts, Brussels

Cleveland Museum of Art Contemporary Arts Center, Cincinnati

Dallas Arboretum and Botanical Garden

Dallas City Hall

Dallas Convention Center

Denver Art Museum

Fondation Beyeler, Basel

Fondation Louis Vuitton, Paris

Fowler Museum of Cultural History, Los Angeles

Houston Museum of Natural Science

The J. Paul Getty Museum, Los Angeles

The Jewish Museum, New York

Kemper Museum of Contemporary Art, Kansas City

Kimbell Art Museum, Fort Worth

Kunst- und Ausstellungshalle der Bundesrepublik Deutschland GmbH, Bonn

Meadows Museum, Dallas

The Metropolitan Museum of Art, New York

Milwaukee Art Museum

Modern Art Museum of Fort Worth

Musée d'Orsay, Paris

Musée du Luxembourg, Paris

Musée du Quai Branly, Paris

Museo Nacional Centro de Art Reina Sofía, Madrid

Museum Barberini, Potsdam

The Museum of Fine Arts, Houston

The Museum of Modern Art, New York

The Nasher Sculpture Center, Dallas

National Cowboy and Western Heritage Museum, Oklahoma City

The National Gallery, London

National Gallery of Canada, Ottawa

National Museum of African Art, Washington, DC

Newfields, Indianapolis

NSU Art Museum, Fort Lauderdale

The Peggy Guggenheim Collection, Venice

Portland Art Museum

Rhode Island School of Design

Santa Barbara Museum of Art

Seattle Art Museum

The Sterling and Francine Clark Art Institute, Williamstown

Tate Modern, London

United States Department of State, Truman Residence, Brussels

UT Southwestern Medical Center at Dallas

Victoria & Albert Museum, London

The Warehouse, LLC, Dallas

Whitney Museum of American Art, New York

The Witte Museum, San Antonio



Greece, **Roman figure of Aphrodite**, 2nd century, marble, Gift of David T. Owsley via the Alvin and Lucy Owsley Foundation; Bromberg Family Wendover Fund; and Cecil and Ida Green Acquisition Fund, 2019.47.2



Egyptian, **Harpokrates**, Ptolemaic, 380–330 BCE, bronze, Gift of David T. Owsley via the Alvin and Lucy Owsley Foundation Bromberg Family Wendover Fund; and Cecil and Ida Green, Acquisition Fund, 2019.471.a–b



Japan, *Kuro Oribe chawan*, early 18th century, ceramic, Gift of David T. Owsley via the Alvin and Lucy Owsley, Foundation, 2019.55



Salvador Dalí, *Female Nude*, 1928, oil, cork, and cord on canvas, Bequest of William B. Jordan and Robert Dean Brownlee, 2019.72.78



Ernst Ludwig Kirchner, *Still Life with Lilies*, 1917, oil on canvas, Gift of Cornelia and Ralph Heins in memory of Elinor Heins, 2019.82.3

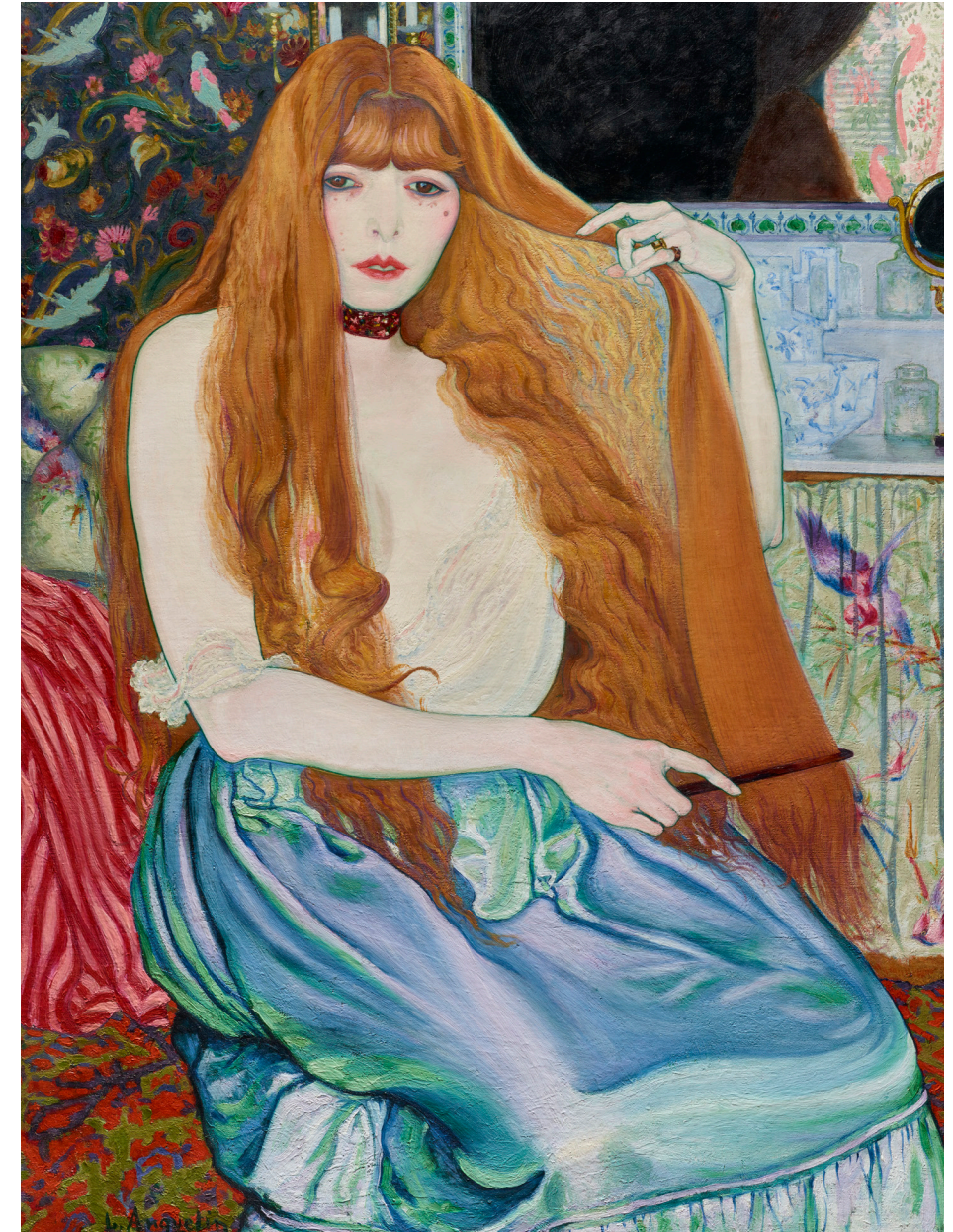

Louis Anquetin, *Woman at Her Toilette*, 1889, oil on canvas, Foundation for the Arts Collection, Mrs. John B. O'Hara Fund, 2020.3.FA



Democratic Republic of the Congo, Bandundu, Pende peoples, **Mask with chin extension**, early 20th century, wood, pigment, and fiber, African Collection Fund, 2019.66



Retailed in South Africa, Cape Town, **Necklace of trade beads**, about 1981, animal bone, silver alloy, glass, stone, plastic, malachite, terracotta, and agate, Gift of Deedie Potter Rose, 2019.77.6



Nicholas Weddell, **Bethany**, designed 2019, made October 2019, wool, Gift of Friedman Benda, 2019.88



Misha Kahn, artist; Bollinger Atelier, foundry, **Tingle Tangle Mingle Mangle**, designed 2017, made 2019, bronze, TWO x TWO for AIDS and Art Fund, 2020.10.a–b



Jackson Pollock, *Untitled (705) (seated mother and child)*, 1944, India ink on photograph, Bequest of William B. Jordan and Robert Dean Brownlee, 2019.72.43



Hans Hofmann, *Yellow Vase on Red*, 1939, oil on canvas, Gift of S. Roger Horchow, 2020.30.3.a–b



Deborah Roberts, *When you see me*, 2019, mixed media and collage on canvas, TWO x TWO for AIDS and Art Fund, 2020.20



Jeffrey Gibson, *I WANNA STAY HERE WITH YOU FOREVER*, 2019, repurposed punching bag, repurposed wool army blanket, glass beads, metal studs, tin jingles, artificial sinew, nylon fringe, and steel, TWO x TWO for AIDS and Art Fund, 2019.87



Alex Da Corte, **Rubber Pencil Devil**, 2018, glass, aluminum, vinyl, velvet, neon, Plexiglas, folding chairs, monitors, high-res digital video, color, and sound, TWO x TWO for AIDS and Art Fund, 2019.59

An Enduring Legacy: Selected Works From The Mcdermott Bequest



Claude Monet, **Poplars, Pink Effect**, 1891, oil on canvas, The Eugene and Margaret McDermott Art Fund, Inc., bequest of Mrs. Eugene McDermott, 2019.67.14.McD

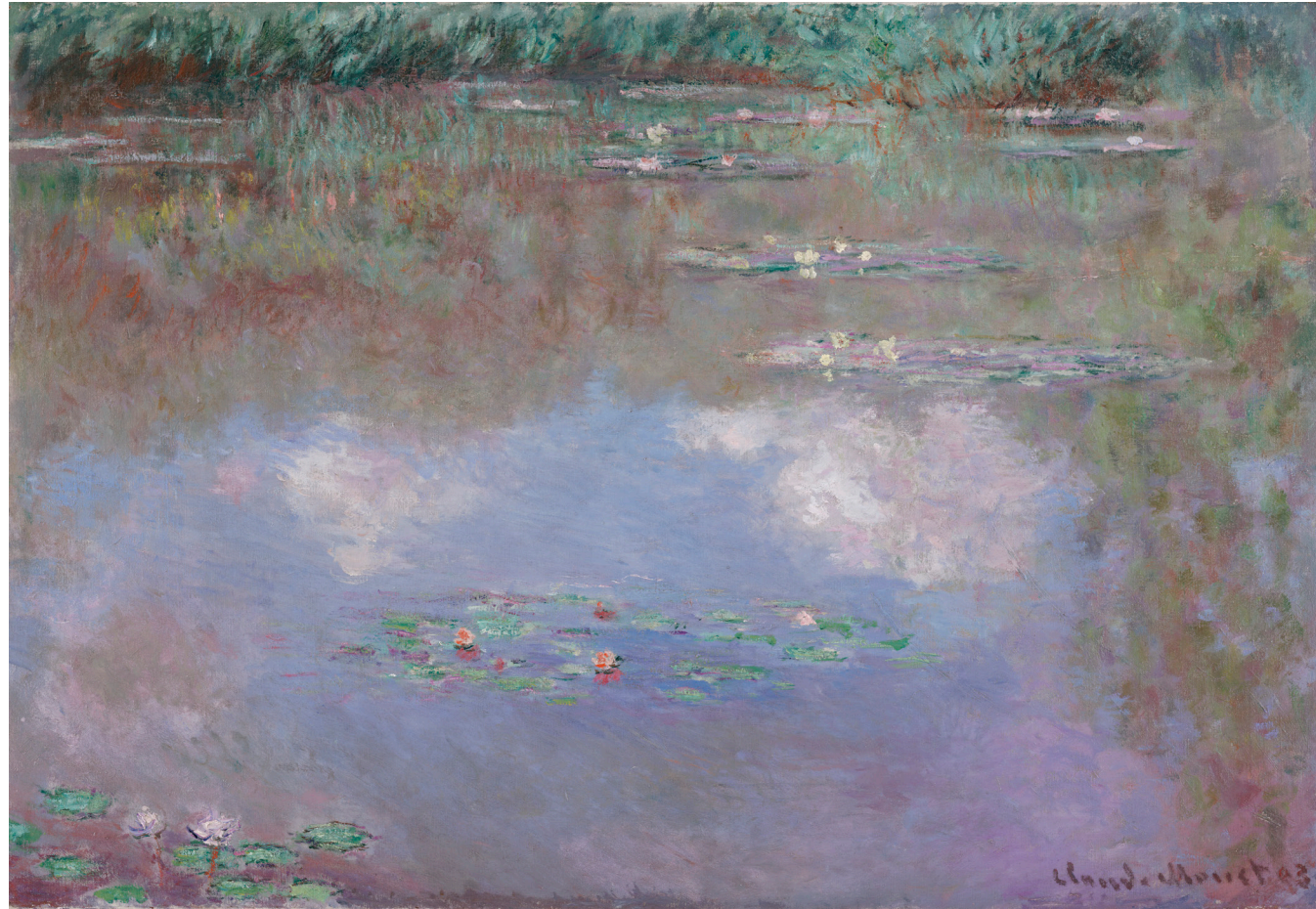

Claude Monet, *The Water Lily Pond (Clouds)*, 1903, oil on canvas, The Eugene and Margaret McDermott Art Fund, Inc., bequest of Mrs. Eugene McDermott in honor of Nancy Hamon, 2019.67.13.McD

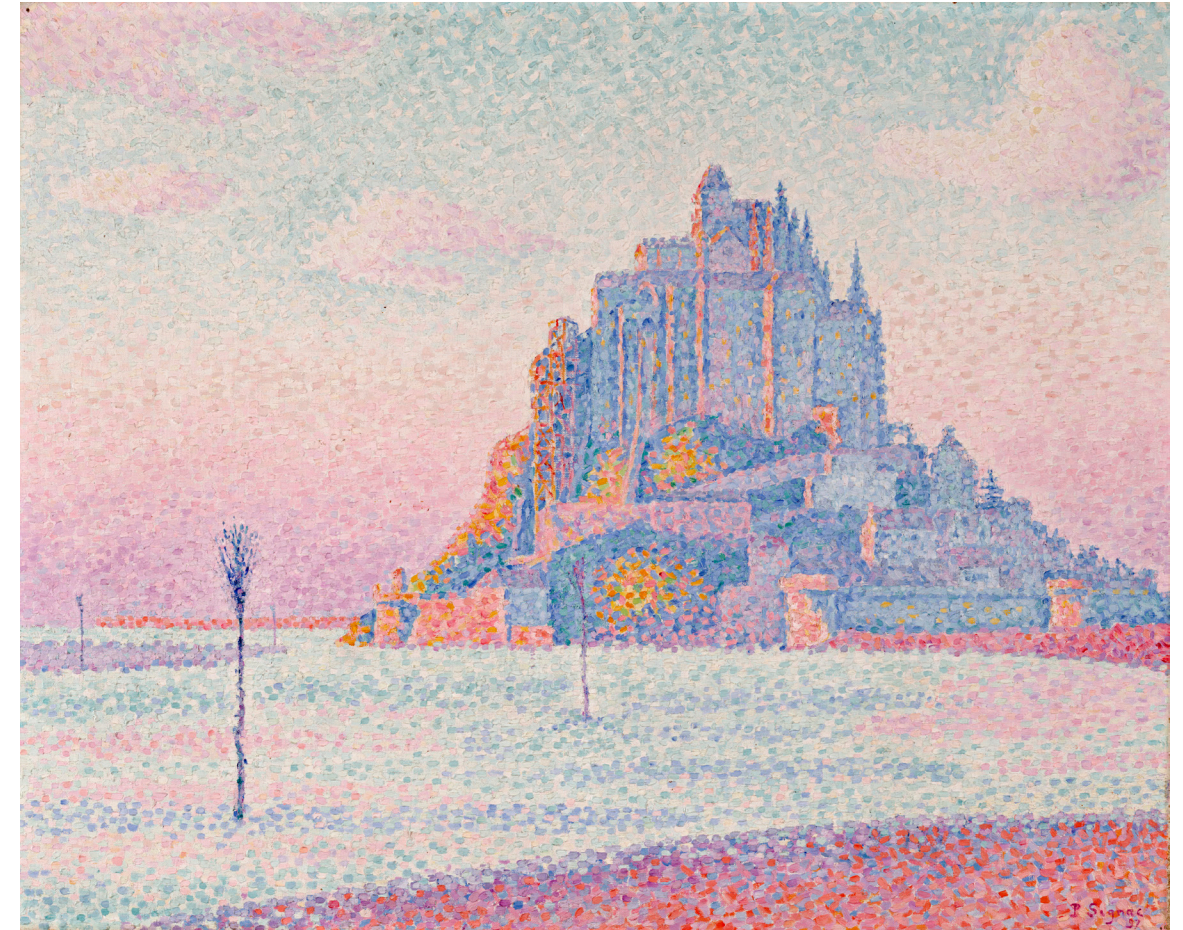

Paul Signac, *Mont Saint-Michel, Setting Sun*, 1897, oil on canvas, The Eugene and Margaret McDermott Art Fund, Inc., bequest of Mrs. Eugene McDermott in honor of Bill Booziotis, 2019.67.25.McD



Edgar Degas, *Dancer with a Fan*, about 1879, pastel, The Eugene and Margaret McDermott Art Fund, Inc., bequest of Mrs. Eugene McDermott, 2019.67.8.McD

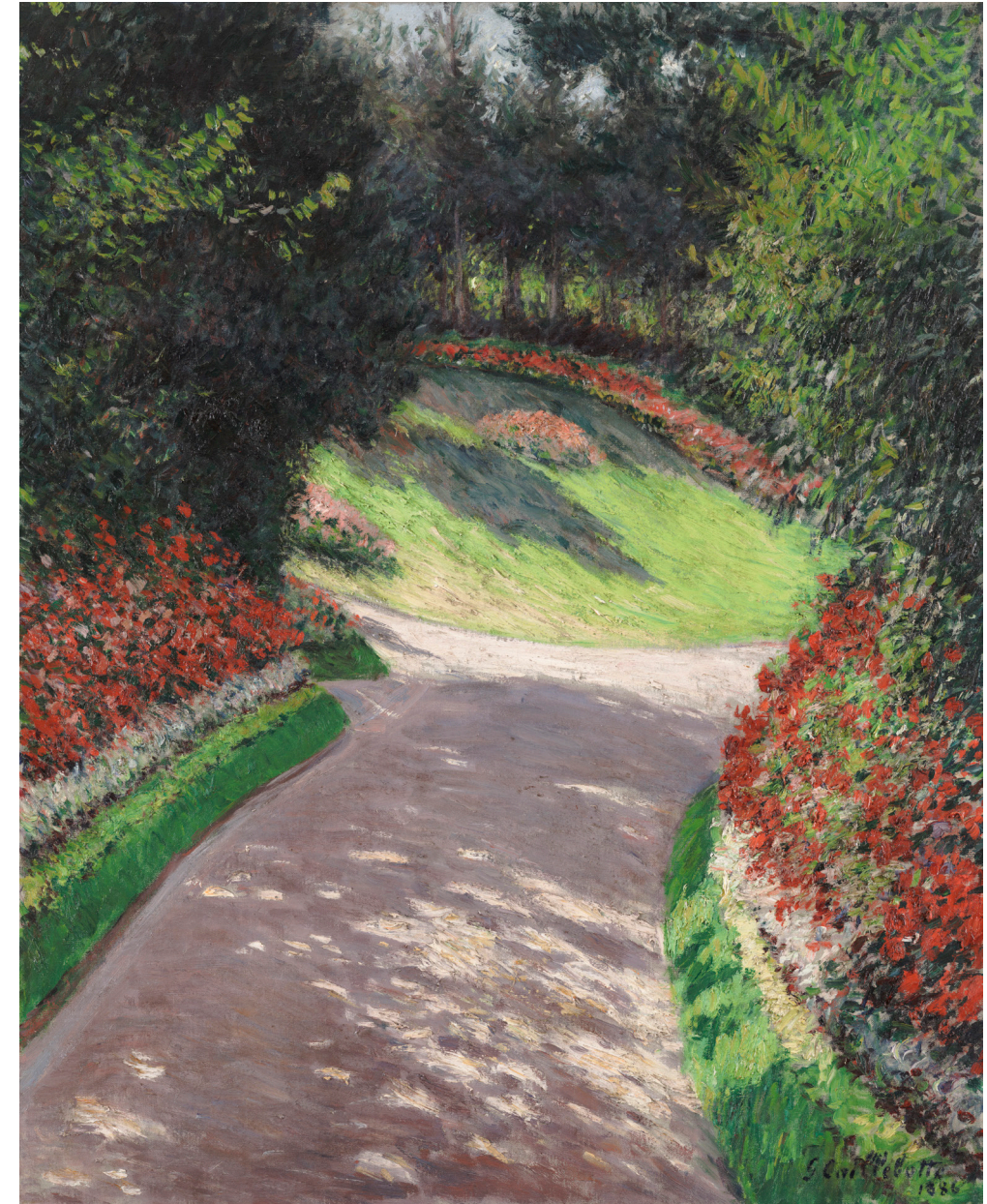

Gustave Caillebotte, *The Path in the Garden*, 1886, oil on canvas, The Eugene and Margaret McDermott Art Fund, Inc., bequest of Mrs. Eugene McDermott, 2019.67.5.McD



Camille Pissarro, *The Fish Market, Dieppe: Grey Weather, Morning*, 1902, oil on canvas, The Eugene and Margaret McDermott Art Fund, Inc., bequest of Mrs. Eugene McDermott, 2019.67.20.McD



Eugène-Louis Boudin, *The Bay at the Mouth of the River Elorn, Landerneau*, 1871, oil on canvas, The Eugene and Margaret McDermott Art Fund, Inc., bequest of Mrs. Eugene McDermott, 2019.67.2.McD



Maurice Prendergast, *Merry-Go-Round*, 1902–1906, oil on canvas, The Eugene and Margaret McDermott Art Fund, Inc., bequest of Mrs. Eugene McDermott, 2019.67.21.McD

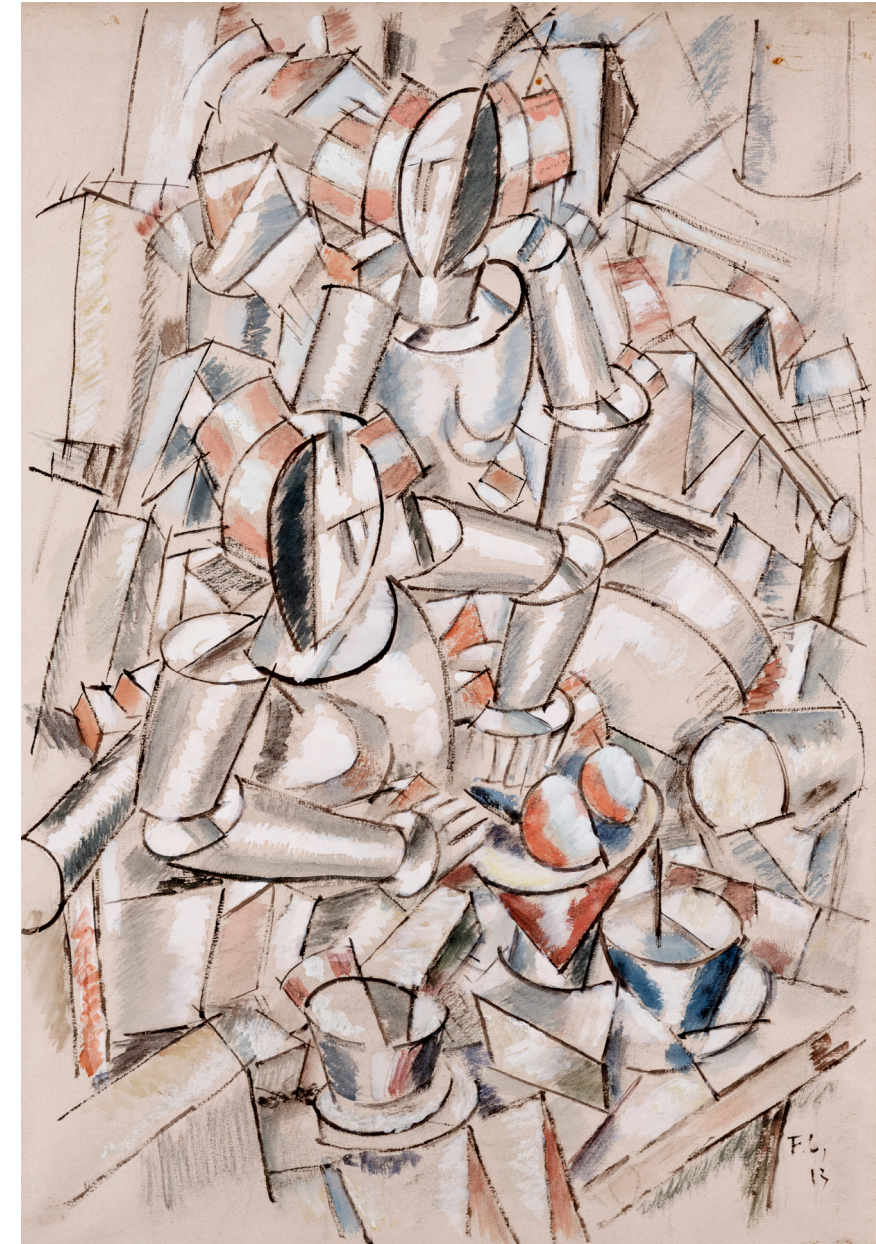

Fernand Léger, *Seated Woman and Standing Woman*, 1913, ink, watercolor, and gouache on paper, The Eugene and Margaret McDermott Art Fund, Inc., bequest of Mrs. Eugene McDermott, 2019.67.28.McD



André Derain, *Fishing Boats at L'Estaque*, 1906, oil on canvas, The Eugene and Margaret McDermott Art Fund, Inc., bequest of Mrs. Eugene McDermott, 2019.67.9.McD



Edgar Degas, *Jockeys*, 1888, pastel and graphite on paper, The Eugene and Margaret McDermott Art Fund, Inc., bequest of Mrs. Eugene McDermott, 2019.67.7.McD



Edvard Munch, *Thuringian Forest*, 1904, oil on canvas, The Eugene and Margaret McDermott Art Fund, Inc., bequest of Mrs. Eugene McDermott, 2019.67.15.McD



Paul Cézanne, *The Rooftops*, about 1898, oil on canvas, The Eugene and Margaret McDermott Art Fund, Inc., bequest of Mrs. Eugene McDermott, 2019.67.6.McD



Walt Kuhn, *Clown with Red Wig*, 1931, oil on canvas, The Eugene and Margaret McDermott Art Fund, Inc., bequest of Mrs. Eugene McDermott, 2019.67.10.McD



Ernst Barlach, *The Singing Man*, modeled 1928, cast 1938, bronze, The Eugene and Margaret McDermott Art Fund, Inc., bequest of Mrs. Eugene McDermott, 2019.67.29.McD



Jacques Lipchitz, *Draped Woman*, modeled 1917–1919, cast 1941, bronze, The Eugene and Margaret McDermott Art Fund, Inc., bequest of Mrs. Eugene McDermott, 2019.67.11.McD



Pierre-Auguste Renoir, *Roses and Peonies in a Vase*, 1876, oil on canvas, The Eugene and Margaret McDermott Art Fund, Inc., bequest of Mrs. Eugene McDermott in honor of Sarah Perot, 2019.67.22.McD



Claude Monet, *Still Life, Tea Service*, 1872, oil on canvas, The Eugene and Margaret McDermott Art Fund, Inc., bequest of Mrs. Eugene McDermott, 2019.67.12.McD



Robert Delaunay, *Portuguese Still Life*, 1916, oil on canvas, The Eugene and Margaret McDermott Art Fund, Inc., bequest of Mrs. Eugene McDermott, 2019.67.31.McD

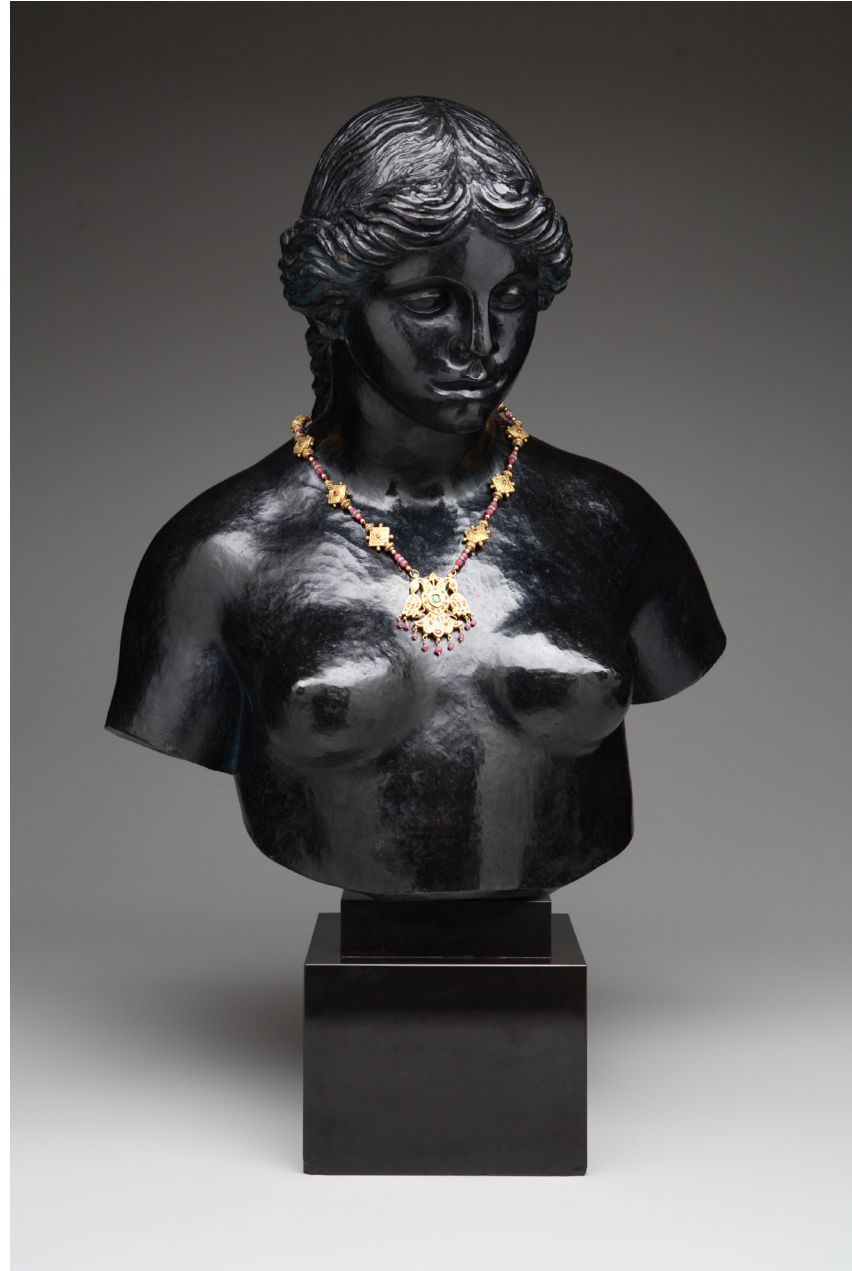

Pierre-Auguste Renoir and Richard Guino, *Bust of Venus Victrix*, modeled 1915, cast after 1967, bronze, The Eugene and Margaret McDermott Art Fund, Inc., bequest of Mrs. Eugene McDermott, 2019.67.23.McD



Pablo Picasso, *Head of a Woman (Fernande)*, modeled 1905–1906, cast 1960, bronze, The Eugene and Margaret McDermott Art Fund, Inc., bequest of Mrs. Eugene McDermott, 2019.67.18.McD

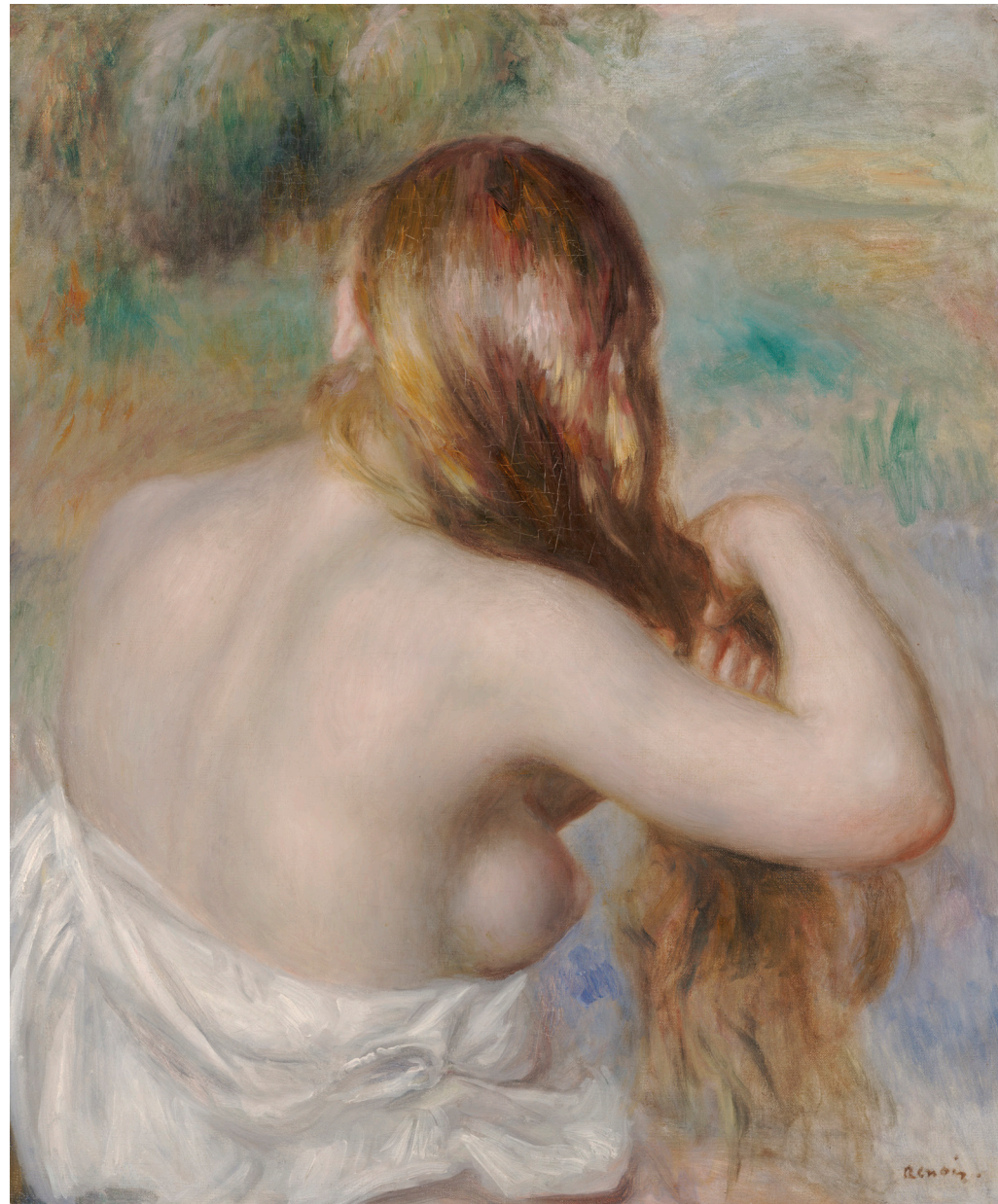

Pierre-Auguste Renoir, **Blonde Braiding Her Hair**, 1886, oil on canvas, The Eugene and Margaret McDermott Art Fund, Inc., bequest of Mrs. Eugene McDermott in honor of Gene Jones, 2019.67.24.McD

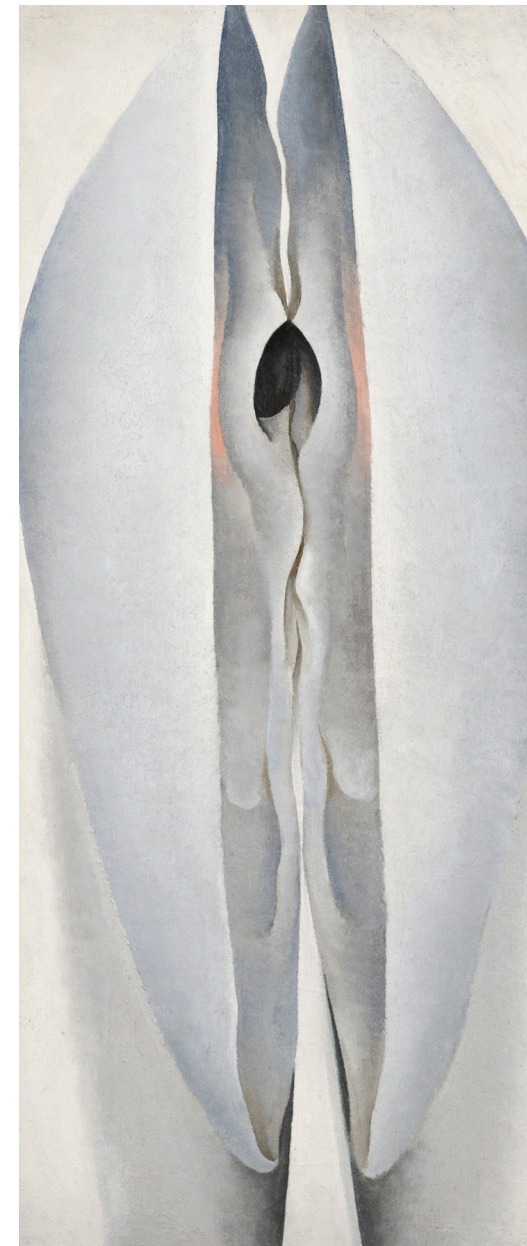

Left: Georgia O'Keeffe, **Open Clam Shell**, 1926, oil on canvas, The Eugene and Margaret McDermott Art Fund, Inc., bequest of Mrs. Eugene McDermott, 2019.67.17.McD

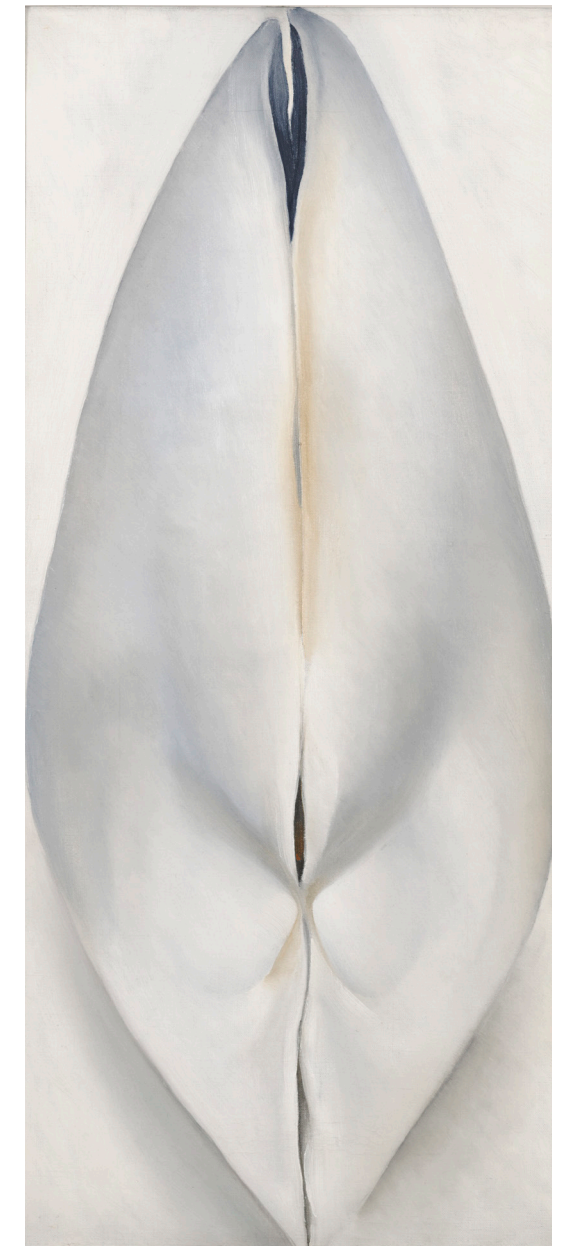

Right: Georgia O'Keeffe, **Closed Clam Shell**, 1926, oil on canvas, The Eugene and Margaret McDermott Art Fund, Inc., bequest of Mrs. Eugene McDermott, 2019.67.16.McD

American Art

WALT KUHN
Clown with Red Wig
 1931
 Oil on canvas
 30 x 25 in.
 The Eugene and Margaret McDermott Art Fund, Inc.,
 bequest of Mrs. Eugene McDermott, 2019.67.10.McD
(pictured on p.46)

GEORGIA O'KEEFFE
Closed Clam Shell
 1926
 Oil on canvas
 Framed: 20 1/4 x 9 1/4 in.
 The Eugene and Margaret McDermott Art Fund, Inc.,
 bequest of Mrs. Eugene McDermott, 2019.67.16.McD
(pictured on p.55)

GEORGIA O'KEEFFE
Open Clam Shell
 1926
 Oil on canvas
 Framed: 20 1/4 x 9 1/4 in.
 The Eugene and Margaret McDermott Art Fund, Inc.,
 bequest of Mrs. Eugene McDermott, 2019.67.17.McD
(pictured on p.55)

MAURICE BRAZIL PRENDERGAST
Merry-Go-Round
 1902–1906
 Oil on canvas
 Framed: 34 1/2 x 42 3/8 in.
 The Eugene and Margaret McDermott Art Fund, Inc.,
 bequest of Mrs. Eugene McDermott, 2019.67.21.McD
(pictured on p.40)

MAX WEBER
Female nude
 1926
 Relief print in brown ink on Asian paper
 3 3/4 x 2 in.
 Bequest of William B. Jordan and Robert Dean
 Brownlee, 2019.72.62

WILLIAM TROST RICHARDS
Marine
 1885–1890
 Oil on canvas-covered board
 Framed: 15 1/4 x 24 1/4 in.
 Dallas Museum of Art, 2020.11.2

JOSEPH PENNELL
Little Clouds
 Date unknown
 Watercolor
 Framed: 16 5/8 x 20 5/8 x 1 1/2 in.
 Dallas Museum of Art, 2020.11.3

HANS HOFMANN
Yellow Vase on Red
 1939
 Oil on canvas
 Framed: 25 x 17 x 3 in.
 Gift of S. Roger Horchow, 2020.30.3.a–b
(pictured on p.29)

Arts of Africa

DEMOCRATIC REPUBLIC OF THE CONGO,
 BANDUNDU, PENDE PEOPLES
Mask with chin extension
 Early 20th century
 Wood, pigment, and fiber
 17 1/2 x 8 x 14 1/4 in.
 African Collection Fund, 2019.66
(pictured on p.24)

NIGERIA, YORUBA PEOPLES
Standing female figure of a devotee
 Late 19th to early 20th century
 Wood and pigment
 23 1/2 x 5 1/2 x 5 3/8 in.
 The Eugene and Margaret McDermott Art Fund, Inc.,
 bequest of Mrs. Eugene McDermott, 2019.67.27.McD

DEMOCRATIC REPUBLIC OF THE CONGO,
 KONGO PEOPLES
Gun powder container
 Late 19th to early 20th century
 Wood
 3 1/4 x 2 x 13 3/4 in.
 From the estate of Mrs. Eugene McDermott, gift of
 Mary McDermott Cook to the Eugene and Margaret
 McDermott Art Fund, Inc., 2019.68.1.a–b.McD

DEMOCRATIC REPUBLIC OF THE CONGO,
 SONGYE PEOPLES
Standing male power figure
 Late 19th to early 20th century
 Wood
 8 1/4 x 2 1/2 x 3 in.
 From the estate of Mrs. Eugene McDermott, gift of
 Mary McDermott Cook to the Eugene and Margaret
 McDermott Art Fund, Inc., 2019.68.2.McD

DEMOCRATIC REPUBLIC OF THE CONGO,
 LUBA PEOPLES
Headrest
 Early 20th century
 Wood
 6 1/8 x 5 1/8 x 3 1/8 in.
 From the estate of Mrs. Eugene McDermott, gift of
 Mary McDermott Cook to the Eugene and Margaret
 McDermott Art Fund, Inc., 2019.68.3.McD

DEMOCRATIC REPUBLIC OF THE CONGO,
 KONGO PEOPLES
Standing male conjoined figure
 Early 20th century
 Wood and iron
 5 1/4 x 1 1/2 x 2 in.
 From the estate of Mrs. Eugene McDermott, gift of
 Mary McDermott Cook to the Eugene and Margaret
 McDermott Art Fund, Inc., 2019.68.4.McD

KENYA OR UGANDA, KARAMOJONG PEOPLES
Headrest
 20th century
 Wood and rawhide
 6 1/8 x 9 3/4 x 4 1/4 in.
 From the estate of Mrs. Eugene McDermott, gift of
 Mary McDermott Cook to the Eugene and Margaret
 McDermott Art Fund, Inc., 2019.68.5.McD

NIGERIA, YORUBA PEOPLES
Kneeling female Eshu figure
 20th century
 Wood and glass
 9 1/4 x 1 3/4 x 3 in.
 From the estate of Mrs. Eugene McDermott, gift of
 Mary McDermott Cook to the Eugene and Margaret
 McDermott Art Fund, Inc., 2019.68.6.McD

MADAGASCAR, MALAGASY PEOPLES,
 MERINO GROUP
Lamba Akotifahana
 Mid- to late 19th century
 Silk
 104 1/4 x 68 1/4 in.
 Textile Purchase Fund, 2019.75

RETAILED IN EGYPT, CAIRO
Necklace
 About 1980
 Faience, synthetic fiber, copper alloy, bone, and fiber
 10 x 1 3/4 x 1/4 in.
 Gift of Deedie Potter Rose, 2019.77.1

RETAILED IN EGYPT, CAIRO
Necklace
 About 1980
 Ceramic, glass or quartz, copper alloy,
 and synthetic fiber
 10 1/2 x 1 1/4 x 1 in.,
 Gift of Deedie Potter Rose, 2019.77.2

MALI, FULANI PEOPLES
Earrings
 2006
 Gold
 a: 2 7/8 x 2 1/4 x 1 3/8 in., b: 3 x 2 1/2 x 1 1/4 in.
 Gift of Deedie Potter Rose, 2019.77.3.a–b

MALI, FULANI PEOPLES
Container for earrings
 2006
 Parchment
 2 3/4 x 3 3/8 x 3 3/8 in.
 Gift of Deedie Potter Rose, 2019.77.4.a–b

RETAILED IN SOUTH AFRICA, CAPE TOWN
Choker necklace with fringe
 About 1981
 Glass and cotton
 8 1/4 x 6 x 3/8 in.
 Gift of Deedie Potter Rose, 2019.77.5

RETAILED IN SOUTH AFRICA, CAPE TOWN
Necklace of trade beads
 About 1981
 Animal bone, silver alloy, glass, stone, plastic,
 malachite, terracotta, and agate
 11 1/2 x 5 1/2 x 1/2 in.
 Gift of Deedie Potter Rose, 2019.77.6
(pictured on p.25)

MALI, DOGON PEOPLES
Staff
 Late 19th to mid-20th century, Iron
 51 x 4 1/4 x 7/8 in.
 Gift of S. Roger Horchow, 2020.30.4,

Arts of the Americas

MEXICO, TEOTIHUACAN
Censer lid
 350–450 CE
 Ceramic
 16 1/2 x 13 1/2 x 9 3/8 in.
 From the estate of Mrs. Eugene McDermott, gift of
 Mary McDermott Cook to The Eugene and Margaret
 McDermott Art Fund, Inc., 2019.68.16.McD

MAYA
Seated figure
 1500–400 BCE
 Stone and red pigment
 2 3/4 x 2 x 1 3/4 in.
 From the estate of Mrs. Eugene McDermott, gift of
 Mary McDermott Cook to The Eugene and Margaret
 McDermott Art Fund, Inc., 2019.68.17.McD

MOCHE
Tumi (knife) with bird
 200–800 CE
 Copper, 5 x 3 1/4 x 1/2 in.
 From the estate of Mrs. Eugene McDermott, gift of
 Mary McDermott Cook to The Eugene and Margaret
 McDermott Art Fund, Inc., 2019.68.18.McD

PERU, PROBABLY LOMA NEGRA, MOCHE

Headdress

500–600 CE

Copper and shell

11 × 19 1/2 × 2 in.

From the estate of Mrs. Eugene McDermott, gift of Mary McDermott Cook to The Eugene and Margaret McDermott Art Fund, Inc., 2019.68.19.McD

CHASE KAHWINHUT EARLES, CADDO,

Batah Kuhuh alligator gar fish effigy bottle

2018

Ceramic

13 1/4 × 16 × 42 in.

The Otis and Velma Davis Dozier Fund, 2020.9

MINNESOTA, ANISHINAABE

Bandolier bag

About 1900

Glass beads, cotton cloth, wool yarn, thread, and metal beads

Framed: 50 × 24 × 3 in.

Gift of Prescott and Susan Andrews, 2020.26.1

Arts of the Americas/ Contemporary Art

DIEGO ROMERO

Worm Holes

2019

Ceramic; post-fire hand-painted gold

19 1/4 × 10 × 10 in.

The Otis and Velma Davis Dozier Fund and Mary Margaret Munson Wilcox Fund, 2019.61

Arts of Asia

JAPAN

Kuro Oribe chawan

17th–18th century

Ceramic

3 3/4 × 4 1/4 × 4 in.

Gift of David T. Owsley via the Alvin and Lucy Owsley Foundation, 2019.55

(pictured on p.20)

CHINA

Celadon saucer dish

Date unknown

Glazed ceramic

11/4 × 5 1/8 × 5 1/8 in.

Bequest of William B. Jordan and Robert Dean Brownlee, 2019.72.71

CHINA

Pair of blue-and-white bottle vases

1563–1620

Porcelain

Each: 10 1/4 × 5 1/4 × 5 1/4 in.

Bequest of William B. Jordan and Robert Dean Brownlee, 2019.72.72.1–2

CHINA

Blue-and-white charger

1563–1620

Porcelain

2 1/4 × 11 3/4 × 11 3/4 in.

Bequest of William B. Jordan and Robert Dean Brownlee, 2019.72.73

CHINA

Blue-and-white jar and cover

1563–1620

Porcelain

11 1/4 × 9 × 9 in.

Bequest of William B. Jordan and Robert Dean Brownlee, 2019.72.74.a–b

CHINA

Pair of Chinese-export famille-rose armorial octagonal platters

18th century, Porcelain

Each: 11 1/8 × 11 1/2 × 8 1/4 in.

Bequest of William B. Jordan and Robert Dean Brownlee, 2019.72.75.1–2

CHINA, YANG SHAO CULTURE

Neolithic clay vessel

About 3rd millennium BCE

4 3/4 × 5 1/2 × 5 1/2 in.

Gift of S. Roger Horchow, 2020.30.1

KOREA

Vessel

3rd century CE

Metal, 12 × 6 3/4 × 6 1/2 in.

Gift of S. Roger Horchow, 2020.30.2

CLASSICAL ART EGYPT

Harpokrates

380–330 BCE

Bronze, 10 1/2 × 2 1/2 × 6 1/8 in.

Gift of David T. Owsley via the Alvin and Lucy Owsley Foundation; Bromberg Family Wendover Fund; and Cecil and Ida Green Acquisition Fund, 2019.47.1.a–b *(pictured on p.19)*

GREECE, ROMAN

Figure of Aphrodite

2nd century

Marble

15 1/8 × 5 1/2 × 3 5/8 in.

Gift of David T. Owsley via the Alvin and Lucy Owsley Foundation; Bromberg Family Wendover Fund; and Cecil and Ida Green Acquisition Fund, 2019.47.2 *(pictured on p.18)*

The following works are bequests of William B. Jordan and Robert Dean Brownlee

NEAR EASTERN

Bowl

Pre-Roman

Bronze

2 1/2 × 6 1/2 × 6 3/8 in.

2019.72.65

ROMAN

Bowls

Date unknown

Glass

Dimensions variable

2019.72.66.1–3

ROMAN

Bottles

Date unknown

Glass

Dimensions variable

2019.72.66.4–9

NEAR EASTERN

Bowls

Pre-Roman

Bronze

Dimensions variable

Bequest of William B. Jordan and Robert Dean

Brownlee

2019.72.67–69

Kantharos

4th century BCE

Black-glazed terracotta

4 1/8 × 6 × 3 3/4 in.

2019.72.70

HELLENISTIC

Head of a prince or hero

2nd century BCE

Marble

Head: 13 5/8 × 9 × 9 1/4 in.

2019.72.76

Coin

Date unknown

Metal

2019.72.77

Contemporary Art

JACK WHITTEN

Slip Zone

1971

Acrylic on canvas

39 x 39 in.

TWO x TWO for AIDS and Art Fund and Gift of The Rachofsky Collection, 2010.26.1, (Gift of 50% undivided interest)

JACK WHITTEN

Epsilon Group I

1976

Acrylic on canvas

42 x 42 in.

TWO x TWO for AIDS and Art Fund and Gift of The Rachofsky Collection, 2010.26.2, (Gift of 50% undivided interest)

DO HO SUH

Hub, 260-10 Sungbook-dong, Sungbook-ku, Seoul, Korea

2016

Polyester fabric and stainless steel

117 × 102 × 65 × 2 in.

TWO x TWO for AIDS and Art Fund, 2019.15

DIKE BLAIR

Untitled

1986

Gouache on paper

10 x 7 in.

Dallas Art Fair Foundation Acquisition Fund, 2019.38

TUNJI ADENIYI-JONES

Purple Bloom

2018
Oil on canvas
74 x 54 in.
TWO x TWO for AIDS and Art Fund, 2019.39

SAMUEL LEVI JONES

Intercalate

2018
Deconstructed print portfolios on canvas
60 x 55 in.
Dallas Art Fair Foundation Acquisition Fund, 2019.40

ARCMANORO NILES

When You Give Your Love Away, 2018

Oil, acrylic, and glitter on canvas
68 x 36 in.
Dallas Art Fair Foundation Acquisition Fund, 2019.41

MARCO MAGGI

AND (Palindrome)

2018
Cuts on archival papers in 600 35mm slide mounts
mounted on Dibond
60 x 40 in.
TWO x TWO for AIDS and Art Fund, 2019.42.1

MARCO MAGGI

DNA (Palindrome)

2019
Cuts on archival papers in 600 35mm slide mounts
mounted on Dibond
60 x 40 in.
TWO x TWO for AIDS and Art Fund, 2019.42.2

PURVIS YOUNG

Untitled (Soul Train)

1970s
Acrylic on found wood
64 1/2 x 48 in.
TWO x TWO for AIDS and Art Fund, 2019.43.1

PURVIS YOUNG

Untitled (Palm Sunday)

1996
Paint and varnish on found wood
48 x 96 in.
TWO x TWO for AIDS and Art Fund, 2019.43.2

NINA CHANEL ABNEY

Whatever It Takes

2018
Acrylic and spray paint on canvas
84 1/4 x 120 1/8 x 11 1/2 in.
Gift by the Green Family Collection, 2019.44

SHEILA HICKS

Zihzabal

2018
Pigments, synthetic fibers, cotton, linen, and wood
19 5/8 x 19 5/8 in.
Dallas Art Fair Foundation Acquisition Fund, 2019.50

RICHARD HÖGLUND

XIII STATION: MNEMOSYNON (History Painting VI: Via Crucis)

2018
Gold, silver, mercury, sulphur, copper, iron, tin, lead,
antimony, titanium, lapis lazuli, salt, pulverized bone,
marble dust, oils, and emulsions on linen
89 x 144 1/4 x 11 1/8 in.
TWO x TWO for AIDS and Art Fund, 2019.52

EMMANUEL VAN DER AUWERA

VideoSculpture XX (World's 6th Sense)

2019
4 x 46-inch LCD screens, 2 x 55-inch LCD screens, 10 x
tripods with custom Plexiglas
HD video variable
Gift of Marguerite Steed Hoffman and Thomas W.
Lentz, and Dallas Art Fair Foundation Acquisition Fund,
2019.53

ROBERT MOTHERWELL

Rite of Passage I

1980
Lithograph
25 3/8 x 29 3/4 in.
Gift of Mr. and Mrs. George A. Shutt, 2019.54.1

ROBERT MOTHERWELL

Rite of Passage II

1980
Lithograph
31 1/4 x 39 in.
Gift of Mr. and Mrs. George A. Shutt, 2019.54.2

ROBERT MOTHERWELL

Rite of Passage III

1980
Lithograph and chiné applique
24 1/2 x 34 in.
Gift of Mr. and Mrs. George A. Shutt, 2019.54.3

WILLIAM MCKEOWN

The Daisy Field

2010
Watercolor on paper
Each: 16 3/4 x 14 1/2 in.
Gift of The William McKeown Foundation, 2019.57.1–60

FRANCISCO MORENO

Chapel

2016–2018
Pencil, vine charcoal pencil, and acrylic on an all-
encompassing structure
156 x 144 x 233 in.
Charron and Peter Denker Contemporary Texas Art
Fund; TWO x TWO for AIDS and Art Fund; and gifts
of Elisabeth Karpidas, Charles Dee Mitchell, Tammy
Cotton Hartnett, Travis Vandergriff, Joyce Goss, Harper
and Jim Kennington, and Karen and John Reoch,
2019.58

ALEX DA CORTE

Rubber Pencil Devil

2018
Glass, aluminum, vinyl, velvet, neon, Plexiglas,
folding chairs, monitors, high-res digital video,
color, and sound
TWO x TWO for AIDS and Art Fund, 2019.59
(pictured on p.32)

EJ HILL

Desk (A Dedication)

2019
Wood and etching on brass
Front: 31 x 9 1/2 in., back: 6 1/2 x 30 in.
Mary Margaret Munson Wilcox Fund, 2019.62.a–b

OLIVIA ERLANGER

Pergusa

2019
Silicone, polystyrene foam, MDF, plywood, and Maytag
washing machine
41 1/2 x 26 x 80 in.
TWO x TWO for AIDS and Art Fund, 2019.63.a–b

RJ MESSINEO

Untitled

2019
Oil and wood on canvas
85 x 65 x 11 1/2 in., Gift of The Katy and Kyle Miller
Foundation, 2019.69

LONNIE HOLLEY

The Journey: From Africa to America

1983
Sandstone
22 x 24 x 14 in.
Gift of Charles Dee Mitchell, 2019.70

**The following works are gifts of
Deedie Potter Rose.**

JEPPE HEIN

Falling Screw

2008
Screw, sensor, aluminum, and magnets
49 1/4 x 4 x 4 in.
2019.71.1

DAVID IRELAND

A Shape of Moons to Come

1988
Mixed media, wax, and rock
piece: 10 1/4 x 6 1/2 x 4 1/4 in.,
tub with clamp: 3 3/4 x 17 x 12 1/2 in.
2019.71.2.a–g

MEL KENDRICK

Untitled (white chair)

1981
Wood, plaster, and paint
34 x 20 x 22 in.
2019.71.3

WOLFGANG LAIB

Milkstone

1987–1989,
White marble and milk
48 1/8 x 51 1/4 x 7/8 in.
2019.71.4

JIM LAMBIE

Untitled

2008
Wood, oil-based paint, mirror, and handbags
72 1/2 x 23 x 11 1/2 in.
2019.71.5.a–c

DONALD LIPSKI

Building Steam #135

1983
Mixed media (rubber belting with pennies)
150 1/2 x 28 in.
2019.71.6

MELISSA MCGILL

Untitled

1995
Rubber casts from pockets
Dimensions variable
2019.71.7

DAVID NASH
Boat and Fish
 1986
 Ash wood
 Boat: 89 1/2 x 35 x 16 1/2 in., Fish: 78 x 32 x 15 in.,
 2019.71.8.a–b

GEORGES ROUSSE
Untitled Castres
 1986
 Cibachrome mounted on aluminum
 Framed: 54 1/4 x 68 1/2 x 2 3/8 in.
 2019.71.9

JAMES SURLS
Needle and Thread
 1983
 Pine and rattan
 69 x 19 x 8 1/2 in.
 2019.71.10

The following works are bequests of
 William B. Jordan and Robert Dean Brownlee.

JOSEF ALBERS
MMA-1 (Yellow)
 1970
 Screenprint
 Framed: 25 1/2 x 25 1/2 x 1 1/2 in.
 2019.72.1

JOSEF ALBERS
MMA-2 (Red)
 1970
 Screenprint
 Framed: 26 x 26 x 1 1/2 in.
 2019.72.2

JOHN CAGE
Where R=Ryoanji 6R/8 - 5/87
 1987
 Pencil on paper
 Framed: 16 7/8 x 26 x 1 1/2 in.
 2019.72.6

JOHN CAGE
Global Village 1-36
 1989
 Aquatint, roulette, and drypoint on two sheets
 of smoked paper
 Framed: 41 x 28 3/4 x 1 5/8 in.
 2019.72.7

JOHN CAGE
The Missing Stone
 1989
 Spitbite aquatint with sugarlift on smoked paper
 Framed: 59 x 46 x 2 7/8 in.
 2019.72.8

JOHN CAGE
Medicine Drawing No. 11
 1991
 Handmade paper with Chinese medicinal plants,
 Framed: 20 1/2 x 18 1/2 x 1 1/2 in.
 2019.72.9

JOHN CAGE
New River, Rocks and Smoke No. 10,
 1990 (4/13/90)
 1990
 Watercolor on paper prepared with smoke
 Framed: 58 x 20 in
 2019.72.10

John Cage
Strings 1-20 (No. 11)
 1980
 Impressions of inked drawings
 Framed: 25 1/8 x 32 7/8 x 1 3/4 in.
 2019.72.11

MERCE CUNNINGHAM
Suite by Chance 1952 (Movement Chart Fast
Phrases from 111 A-B-C-D and VB),
 1952
 Ballpoint pen on graph paper
 Framed: 14 3/4 x 14 1/4 x 1 1/4 in.
 2019.72.17

ELLSWORTH KELLY
Untitled
 Date unknown
 Ink on paper (invitation card)
 Framed: 11 x 8 x 1 in., 2019.72.30

ELLSWORTH KELLY
Untitled
 2001
 Single-color lithograph
 Framed: 49 3/4 x 38 7/8 x 2 in
 2019.72.31

Ellsworth Kelly
Untitled (New York Postcards)
 About 1956
 Oil on four postcards (framed together)
 Framed: 14 x 22 5/8 x 1 3/4 in.
 2019.72.32

JACKSON POLLOCK
Untitled (705) (seated mother and child)
 1944
 India ink on photograph
 8 x 10 in.
 2019.72.43
(pictured on p.28)

ROBERT RAUSCHENBERG
Autobiography: three works
 1968
 Offset lithographs on paper
 68 x 50 in.
 2019.72.45.a–c

ROBERT RAUSCHENBERG
Portfolio II
 1952
 printed later, Gelatin silver contact prints
 Framed, each: 17 x 14 1/4 x 1 1/2 in.
 2019.72.46.a–f

ALLISON V. SMITH
Hall. Arts Magnet, Dallas, Texas
 2008
 Chromogenic color photograph
 Framed: 41 x 41 x 2 in.
 2019.72.49

ALLISON V. SMITH
Hall Pass. Marfa High School, 2007, Marfa, Texas
 2008
 Chromogenic color photograph
 Framed: 41 x 41 x 2 in.
 2019.72.50

ALLISON V. SMITH
Study Hall. Arts Magnet School, 2006,
Dallas, Texas
 2008
 Chromogenic color photograph,
 Framed: 41 x 41 x 2 in.
 2019.72.51

AL TAYLOR
Coat Hanger II (Second Version)
 1991
 Black-and-white lithograph on aluminum on Rives BFK
 paper
 2019.72.53

AL TAYLOR
No Title
 1988
 Pencil, ink, and gouache on paper, Framed: 21 x 17 x 1 1/2
 in., 2019.72.54

AL TAYLOR
Pet Stains
 1991
 Lithograph on aluminum on Rives BFK paper
 27 3/8 x 35 5/8 in.
 2019.72.55

AL TAYLOR
Untitled (Planes)
 1990
 Lithograph on aluminum on Rives BFK paper
 39 3/4 x 27 1/4 in.
 2019.72.56

CY TWOMBLY
Six Latin Writers and Poets
 1976
 Lithographs on paper
 Framed, each: 28 x 22 x 2 in.,
 2019.72.58.a–g

CY TWOMBLY
Untitled
 1959
 Collage on notebook cover
 Framed: 21 1/4 x 17 1/2 x 2 in.
 2019.72.59

PETER DOIG
Mal d'Estomac
 2008
 Distemper on linen
 Framed: 119 1/2 x 139 1/2 in.
 Gift from Collection of Marguerite Steed Hoffman
 2019.73

IAN CHENG
BOB (Bag of Beliefs)
 2018–2019
 Artificial lifeform
 Dimensions variable, infinite duration
 TWO x TWO for AIDS and Art Fund
 2019.81

CATHERINE LEE
Alice
 2009–2010
 Glazed raku ceramic with stainless steel wire
 93 1/4 x 270 x 1 in.
 Anonymous gift
 2019.83

PHIL COLLINS
Dunia Tak Akan Mendengar #4 (The World Won't Listen #4),
 2007
 Lightjet prints on Fuji Crystal Archive paper
 Gift of the Mackie Family/Labora Collection, Dallas
 2019.84.a–c

JANINE ANTONI
Caryatid (tall brown vessel with turquoise interior wash)
 2003
 C-print and broken vessel
 Framed C-print: 91 × 29 1/2 × 11 1/2 in., Vessel: 13 1/2 × 11 × 13 1/4 in.
 Gift of The Rachofsky Collection
 2019.86.1.a–e

SERGEJ JENSEN
Anni
 2003
 Fabric ironed on linen
 66 7/8 × 55 1/8 × 1/2 in.
 Gift of The Rachofsky Collection
 2019.86.2

JACOB KASSAY
Untitled
 2011
 Acrylic on linen, oak, and silver
 49 1/4 × 178 1/4 × 2 1/4 in.
 Gift of The Rachofsky Collection
 2019.86.3.a–c

MATTHEW BARNEY
DRAWING RESTRAINT 8: CONDITION 2003
 2003
 Graphite, watercolor, and petroleum jelly on paper, in rotomolded polycarbonate frames with nylon fiber, acrylic, and Vivak
 36 1/2 × 62 × 41 in.
 Gift of The Rachofsky Collection
 2019.86.4.a–b

MARK BRADFORD
Spiderman
 2015
 Video, color, and sound
 Running time: 6:03 min.
 Gift of The Rachofsky Collection
 2019.86.5

BRUCE NAUMAN
Setting a Good Corner (Allegory & Metaphor)
 1999
 Video
 Running time: 60 min.
 Gift of The Rachofsky Collection
 2019.86.6

JEFFREY GIBSON
I WANNA STAY HERE WITH YOU FOREVER
 2019
 Repurposed punching bag, repurposed wool army blanket, glass beads, metal studs, tin jingles, artificial sinew, nylon fringe, and steel
 80 × 14 × 14 in.
 TWO x TWO for AIDS and Art Fund
 2019.87
(pictured on p.31)

TOMIE OHTAKE
Untitled
 1976
 Oil on canvas
 39 3/8 × 39 3/8 in.
 TWO x TWO for AIDS and Art Fund
 2019.90

FIRELEI BÁEZ
Untitled (Central Power Station)
 2019
 Acrylic and oil on archival printed canvas
 96 1/4 × 126 × 1 1/2 in.
 TWO x TWO for AIDS and Art Fund
 2019.91

SHARA HUGHES
My Natural Nyctinasty
 2019
 Oil, acrylic, and dye on canvas
 94 × 72 in.
 The Rachofsky Collection Acquisition Fund
 2019.92

ELIZABETH PEYTON
Klara
 2019
 Oil on panel
 21 × 16 3/4 in.
 TWO x TWO for AIDS and Art Fund
 2019.93

HAROLD ANCART
Untitled
 2018
 Oil stick and pencil on canvas, artist's frame
 96 × 80 in.
 TWO x TWO for AIDS and Art Fund
 2019.94

FAITH RINGGOLD
Coming to Jones Road #5: A Long and Lonely Night
 2000
 Acrylic on canvas with fabric borders
 76 × 52 1/2 in.
 TWO x TWO for AIDS and Art Fund
 2019.95

MARÍA BERRIO
Ode to Hope (Oda a la esperanza)
 2019
 Collage with Japanese paper and watercolor paint
 93 × 121 × 3 in.
 Gift of Damian Delahunty
 2020.1

ALFONSO CUARÓN AND CARLOS SOMONTE
The Survivors (Los sobrevivientes)
 2016
 Archival pigment print
 Sheet: 27 7/8 × 40 in.
 Gift of Netflix, Alfonso Cuarón, and Carlos Somonte
 2020.2.1

ALFONSO CUARÓN AND CARLOS SOMONTE
Instinct
 2016
 Archival pigment print
 Sheet: 27 7/8 × 40 in.
 Gift of Netflix, Alfonso Cuarón, and Carlos Somonte
 2020.2.2

ALFONSO CUARÓN AND CARLOS SOMONTE
Fermin
 2016
 Archival pigment print
 Sheet: 27 7/8 × 38 7/8 in.
 Gift of Netflix, Alfonso Cuarón, and Carlos Somonte
 2020.2.3

ALFONSO CUARÓN AND CARLOS SOMONTE
El Profesor Zovek
 2016
 Archival pigment print
 Sheet: 27 7/8 × 30 1/4 in.
 Gift of Netflix, Alfonso Cuarón, and Carlos Somonte
 2020.2.4

ALFONSO CUARÓN AND CARLOS SOMONTE
El Sueño
 2016
 Archival pigment print
 Sheet: 27 7/8 × 40 in.
 Gift of Netflix, Alfonso Cuarón, and Carlos Somonte,
 2020.2.5

CHARLES WHITE
Study for Mural – Baccus Medical Building
 1961
 Charcoal on paper
 31 1/2 × 49 3/4 in.
 TWO x TWO for AIDS and Art Fund
 2020.5

NAUDLINE PIERRE
Lest You Fall
 2019
 Oil on canvas
 96 × 60 in.
 Lay Family Acquisition Fund
 2020.8

ALEX KATZ
Crosslight
 2019
 Oil on linen
 126 × 96 × 1 in.
 TWO x TWO for AIDS and Art Fund
 2020.13

TRACY HICKS
Freedman's Field
 1990–1994
 Wood table, pottery shards, broken bottles, old watch parts, fragments of porcelain dolls, coins, buttons, oxidized silverware, and rusted metal
 36 × 60 × 36 in.
 Charron and Peter Denker Contemporary Texas Art Fund
 2020.14

JAUNE QUICK-TO-SEE SMITH
Montana Memories: White Pine
 1989
 Mixed media on canvas
 50 × 60 × 1 1/2 in.
 TWO x TWO for AIDS and Art Fund
 2020.15

LORNA SIMPSON
Blue Turned Temporal
 2019
 Ink, watercolor, and screenprint on gessoed fiberglass
 102 × 144 × 11/2 in.
 TWO x TWO for AIDS and Art Fund
 2020.16

ADAM PENDLETON
Untitled (WE ARE NOT)
 2019
 Silkscreen ink on canvas
 96 × 69 × 2 in.
 TWO x TWO for AIDS and Art Fund
 2020.17

DEBORAH ROBERTS
When you see me
 2019
 Mixed media and collage on canvas
 67 1/4 x 122 x 2 1/4 in.
 TWO x TWO for AIDS and Art Fund
 2020.20
(pictured on p.30)

Decorative Arts and Design

IRIS VAN HERPEN
Voltage Dress
 2018
 Laser-cut 3-D polyester film lace and microfiber
 Gift of Deedie Potter Rose
 2019.45.1

IRIS VAN HERPEN
Sketch for Aeriform
 2018
 Graphite on paper
 Gift of Deedie Potter Rose
 2019.45.2

IRIS VAN HERPEN
Sketch for Aeriform
 2018
 Graphite on paper
 Gift of Deedie Potter Rose
 2019.45.3

FAYE TOOGOOD
Tools for Life Mobile 2
 2017
 Bronze and glass
 55 x 78 3/4 in
 Gift of the artist, Friedman Benda, and Brent
 Dzekorius
 2019.64.a–k

KOCH AND BERGFELD, BREMEN, GERMANY,
 MANUFACTURER, HESSENBERG & CO., GERMANY,
 RETAILER
Tea set
 Date unknown
 Silver
 Dimensions variable
 From the estate of Mrs. Eugene McDermott, gift of
 Mary McDermott Cook to The Eugene and Margaret
 McDermott Art Fund, Inc.
 2019.68.7.1–6.McD

JEAN PUIFORCAT, DESIGNER
 Centerpiece
 About 1925
 Silver and rose quartz
 8 1/4 × 9 3/4 × 9 3/4 in.
 From the estate of Mrs. Eugene McDermott, gift of
 Mary McDermott Cook to The Eugene and Margaret
 McDermott Art Fund, Inc.
 2019.68.8.a–b.McD

ATTRIBUTED TO PORTER BLANCHARD
Bowl
 After 1923
 Pewter
 4 1/4 × 12 3/8 × 12 3/8 in.
 From the estate of Mrs. Eugene McDermott, gift of
 Mary McDermott Cook to The Eugene and Margaret
 McDermott Art Fund, Inc.
 2019.68.9.McD

ATTRIBUTED TO GERTRUD AND OTTO NATZLER
Vase
 After 1956
 Glazed earthenware
 7 × 5 1/4 × 5 1/4 in.
 From the estate of Mrs. Eugene McDermott, gift of
 Mary McDermott Cook to The Eugene and Margaret
 McDermott Art Fund, Inc.
 2019.68.10.McD

UNKNOWN ARTIST
Jar
 Date unknown
 Ceramic
 7 × 6 1/2 × 6 1/2 in.
 From the estate of Mrs. Eugene McDermott, gift of
 Mary McDermott Cook to The Eugene and Margaret
 McDermott Art Fund, Inc.
 2019.68.11.McD

SANTIAGO CALATRAVA, DESIGNER
Model for the Margaret McDermott Bridge
 About 2002–2012
 23 × 41 in.
 From the estate of Mrs. Eugene McDermott, gift of
 Mary McDermott Cook to The Eugene and Margaret
 McDermott Art Fund, Inc.
 2019.68.12.McD

SANTIAGO CALATRAVA, DESIGNER
Model for the Margaret Hunt Hill Bridge
 About 2005–2012
 18 1/2 × 18 in.
 From the estate of Mrs. Eugene McDermott, gift of
 Mary McDermott Cook to The Eugene and Margaret
 McDermott Art Fund, Inc.
 2019.68.13.McD

SANTIAGO CALATRAVA, DESIGNER
Model for the Margaret Hunt Hill Bridge
 About 2005–2012
 18 1/2 × 18 in.
 From the estate of Mrs. Eugene McDermott, gift of
 Mary McDermott Cook to The Eugene and Margaret
 McDermott Art Fund, Inc.
 2019.68.14.McD

GEORGE JENSEN, DENMARK
Creamer and sugar bowl
 20th century
 Silver
 Creamer: 3 × 5 1/4 × 3 in., Sugar bowl: 3 3/4 × 4 × 4 in.
 From the estate of Mrs. Eugene McDermott, gift of
 Mary McDermott Cook to The Eugene and Margaret
 McDermott Art Fund, Inc.
 2019.68.15.1.2.a–b.McD

BUCKMINSTER FULLER, ARTIST
Dymaxion Vehicle: Small Model
 About 1933
 Ink on tracing paper
 Framed: 26 1/8 × 41 7/8 in.
 Bequest of William B. Jordan and Robert Dean
 Brownlee
 2019.72.24

ATTRIBUTED TO MARIA PERGAY
Pair of stainless steel rectangular coffee tables
 About 1970s
 Each, compact: 27 1/2 × 15 7/8 × 14 in.
 Bequest of William B. Jordan and Robert Dean
 Brownlee
 2019.72.41.1–2

TIFFANY & CO., NEW YORK, NEW YORK,
 MANUFACTURER
**Bamboo pattern American Silver flatware service
 (58 pieces)**
 Date unknown
 Silver
 Dimensions variable
 Bequest of William B. Jordan and Robert Dean
 Brownlee
 2019.72.57.1–58

ROBERT WILSON
Fritzi's Chair (RW-69-F)
 1999
 Tempered glass
 42 1/2 × 12 1/4 × 12 in.
 Bequest of William B. Jordan and Robert Dean
 Brownlee, 2019.72.64

JIRO KAMATA, ARTIST
Palette #2
 2015
 Dichroic mirror, Corian, and silver
 3 1/2 × 2 5/8 × 7/8 in
 Gift of Deedie Potter Rose
 2019.76

REED & BARTON, TAUNTON, MASSACHUSETTS
Muffineer
 About 1930
 Sterling silver
 6 1/8 × 2 3/4 × 2 3/4 in
 Gift of Ravi Mathura and Danielle Klotzek in honor of
 August Sterling Mathura
 2019.79.a–b

TOMMI PARZINGER, DESIGNER, PETER REIMES,
 MAKER
Cake stand
 1938
 Silver
 4 3/4 × 11 1/4 × 11 1/4 in.
 Discretionary Decorative Arts Fund
 2019.80.1

TOMMI PARZINGER, DESIGNER, PETER REIMES,
 MAKER
Covered bonbon dish
 About 1938
 Silver
 3 3/8 × 5 1/2 × 5 1/2 in.
 Discretionary Decorative Arts Fund
 2019.80.2.a–b

WILLIAM N. FREDERICK, DESIGNER, INTERNATIONAL SILVER COMPANY, MERIDEN, CONNECTICUT, MANUFACTURER

Bowl

1958
Silver
4 × 9 5/8 × 9 5/8 in.
Discretionary Decorative Arts Fund
2019.80.3

WILLIAM N. FREDERICK, DESIGNER

Cigarette box

About 1958
Silver and ebony
2 5/8 × 4 5/8 × 4 1/8 in.
Discretionary Decorative Arts Fund
2019.80.4

KURT MATZDORF, DESIGNER

Pair of candlesticks

1959–1960
Sterling silver
Each: 6 1/4 × 5 × 5 in.
The Jewel Stern American Silver Collection,
Discretionary Decorative Arts Fund
2019.80.5.1–2

OLAF SKOOGFORS, DESIGNER

Pair of martini pitchers and stirrers

1960
Silver
Each: 8 5/8 × 3 3/8 × 3 3/8 in.
The Jewel Stern American Silver Collection,
Discretionary Decorative Arts Fund
2019.80.6.1–2

VALENTINE J. LINK, DESIGNER

Teapot

1966
Silver and ebony
8 × 11 × 5 1/2 in.
Discretionary Decorative Arts Fund
2019.80.7.a–b

JOHN MARSHALL

Pair of candlesticks

1969
Silver and green gold
Each: 15 × 5 × 5 in.
The Jewel Stern American Silver Collection,
Discretionary Decorative Arts Fund
2019.80.8.1–2

ANDRE ROMAIN GUILMET

Pair of candlesticks

About 1880
Nickel-plated metal
18 × 9 × 9 in.
Gift of Rosemarie Haag Bletter and Martin Filler in
honor of Jewel M. Stern
2019.85.1–2

NICHOLAS WEDDELL

Bethany

Designed 2019, made October 2019
Wool
37 1/8 × 46 1/2 × 3/4 in.
Gift of Friedman Benda
2019.88
(pictured on p.26)

RONALD HAYES PEARSON, DESIGNER

Candy dish

1960s
Silver
2 × 6 × 5 3/8 in.
Gift of Jewel Stern
2019.89.1

FREDERICK A. MILLER, DESIGNER

Sugar and creamer set

1949
Silver and ivory
Sugar bowl: 3 3/4 × 4 1/2 × 3 1/8 in., creamer: 3 1/8 × 5 1/4 × 3 3/8 in.
Gift of Jewel Stern
2019.89.2.1–2

CONDON KUHL, DESIGNER

Sugar and creamer set

1959
Silver and ivory
Sugar bowl: 4 1/4 × 3 1/4 × 3 1/4 in., creamer: 4 3/8 × 4 3/8 × 2 1/2 in.
Gift of Jewel Stern
2019.89.3.1.a–b, .2

DAVID CLARKE, SILVERSMITH

Family Matter

2020
Sterling silver, silverplate, pewter, common salt, paint,
and sugar
31 × 62 × 28 in
Silver Supper Fund
2019.96

MARGARET DE PATTA, DESIGNER

Unique brooch

About 1936–1938
Sterling silver and quartz, 2 1/8 × 2 1/8 × 14 in.
Discretionary Decorative Arts Fund
2020.4.1

ART SMITH, DESIGNER

Cover Girl choker

About 1967
Sterling silver
1 7/8 × 4 1/2 × 4 1/2 in.
Discretionary Decorative Arts Fund
2020.4.2

FREDERICK A. MILLER, DESIGNER

Water pitcher

1957
Silver and teak
10 1/8 × 7 1/4 × 4 1/4 in.
Discretionary Decorative Arts Fund
2020.7.1

HANS-JORGEN CHRISTENSEN, DESIGNER

Candelabrum

About 1958
Silver
9 × 10 1/4 × 7 1/4 in.
Discretionary Decorative Arts Fund
2020.7.2

HANS-JORGEN CHRISTENSEN, DESIGNER

Punch bowl

About 1958
Silver
10 3/8 × 10 3/8 × 8 1/2 in.
Discretionary Decorative Arts Fund
2020.7.3

MISHA KAHN, ARTIST; BOLLINGER ATELIER,
FOUNDRY

Tingle Tangle Mingle Mangle

Designed 2017
made 2019
Bronze
TWO x TWO for AIDS and Art Fund
2020.10.a–b
(pictured on p.27)

The following works are gifts of Deedie Potter Rose; TWO x TWO for AIDS and Art Fund for Wearable Art.

KIFF SLEMMONS

Hands of the Heroes – Harry Houdini

1987–1991
Silver
3 1/8 × 2 1/2 × 1/2 in.
2020.12.1

KIFF SLEMMONS

Hands of the Heroes – Jacques Cousteau

1987–1991
Silver, coral, shell, acrylic, and cast lead
3 1/4 × 2 1/2 × 1/2 in.
2020.12.2

KIFF SLEMMONS

Hands of the Heroes – Marie Curie

1987–1991
Silver, aluminum, acrylic and gold leaf
3 1/4 × 2 3/4 × 1/2 in.
2020.12.3

KIFF SLEMMONS

Hands of the Heroes – Marco Polo III

1987–1991
Silver and china shards
3 1/4 × 2 5/8 × 3/8 in.
2020.12.4

KIFF SLEMMONS

Hands of the Heroes – Don Quixote

1987–1991
Silver and leather
3 1/4 × 2 3/4 × 1/2 in.
2020.12.5

KIFF SLEMMONS

Hands of the Heroes – Glenn Gould

1987–1991
Silver, ebony, and mastodon ivory
3 1/4 × 2 1/2 × 1/2 in.
2020.12.6

KIFF SLEMMONS

Hands of the Heroes – Roald Amundsen

1987–1991
Silver and acrylic
3 1/4 × 2 5/8 × 3/4 in.
2020.12.7

KIFF SLEMMONS
Hands of the Heroes – Louis Leaky II
 1987–1991
 Silver, copper, and tooth
 3 3/8 × 2 5/8 × 3/4 in.
 2020.12.8

KIFF SLEMMONS
Hands of the Heroes – Fred Astaire
 1987–1991
 Silver, copper, brass, and mother-of-pearl button
 3 1/2 × 2 5/8 × 1/2 in.
 2020.12.9

KIFF SLEMMONS
Hands of the Heroes – Emily Dickinson
 1987–1991
 Silver, brass, and enameled watch face
 2 1/2 × 3 1/2 × 1/2 in.
 2020.12.10

KIFF SLEMMONS
Hands of the Heroes – Stephen Jay Gould
 1987–1991
 Copper and Japanese metalwork
 3 1/8 × 2 5/8 × 1/2 in.
 2020.12.11

KIFF SLEMMONS
Hands of the Heroes – Joseph Cornell
 1987–1991
 Silver, brass, shells, and coral
 3 1/8 × 2 1/2 × 1/2 in.
 2020.12.12

European Art

ROGER DE LA FRESNAYE
Couple with a Greyhound
 About 1913
 Ink and wash on paper
 Sheet (irregular): 10 1/2 × 14 1/2 in.
 Anonymous gift in memory of Ismael Grinberg
 2019.65

Unless otherwise noted, the following works are from the Eugene and Margaret McDermott Art Fund, Inc., bequest of Mrs. Eugene McDermott.

PIERRE BONNARD
Young Woman at Her Toilette
 1916
 Oil on canvas
 24 1/4 × 36 1/4 in.
 The Eugene and Margaret McDermott Art Fund, Inc., bequest of Mrs. Eugene McDermott in honor of Marguerite and Robert Hoffman
 2019.67.1.McD

EUGÈNE-LOUIS BOUDIN
The Bay at the Mouth of the River Elorn, Landerneau
 1871
 Oil on canvas
 31 1/2 × 39 1/2 × 32 1/2 in.
 2019.67.2.McD
(pictured on p.39)

GEORGES BRAQUE
Still Life with Guitar
 1936–1957
 Oil and sand on canvas
 32 1/8 × 28 7/8 in.
 2019.67.3.McD

GEORGES BRAQUE
Head of a Horse
 1941, cast 1943
 Bronze
 17 3/4 × 38 1/2 × 7 1/4 in.
 2019.67.4.McD

GUSTAVE CAILLEBOTTE
The Garden Path
 1886
 Oil on canvas
 32 1/8 × 28 7/8 in.
 2019.67.5.McD
(pictured on p.37)

PAUL CÉZANNE
The Rooftops
 About 1898
 Oil on canvas
 Framed: 36 × 44 in.
 2019.67.6.McD
(pictured on p.45)

EDGAR DEGAS
Jockeys
 1888
 Pastel and graphite on paper
 Framed: 39 5/8 × 47 5/8 × 3 in.
 2019.67.7.McD
(pictured on p.43)

EDGAR DEGAS
Dancer with a Fan
 About 1879
 Paste
 Framed: 29 × 23 in.
 2019.67.8.McD
(pictured on p.36)

ANDRÉ DERAÏN
Fishing Boats at L'Estaque
 1906
 Oil on canvas
 Framed: 24 1/4 × 27 1/8 in.
 2019.67.9.McD
(pictured on p.42)

JACQUES LIPCHITZ
Draped Woman
 Modeled 1917–1919, cast 1941
 Bronze
 36 7/8 × 12 7/8 × 12 7/8 in.
 2019.67.11.McD
(pictured on p.48)

CLAUDE MONET
Still Life, Tea Service
 1872
 Oil on canvas
 Framed: 32 × 39 1/2 in.
 2019.67.12.McD
(pictured on p.50)

CLAUDE MONET
The Water Lily Pond (Clouds)
 1903
 Oil on canvas
 Framed: 39 × 52 × 3 5/8 in.
 The Eugene and Margaret McDermott Art Fund, Inc., bequest of Mrs. Eugene McDermott in honor of Nancy Hamon
 2019.67.13.McD
(pictured on p.34)

CLAUDE MONET
Poplars, Pink Effect
 1891
 Oil on canvas
 37 × 29 1/2 in.
 2019.67.14.McD
(pictured on p.33)

EDVARD MUNCH
Thuringian Forest
 1904
 Oil on canvas
 Framed: 40 1/4 × 50 1/4 × 2 1/2 in.
 2019.67.15.McD
(pictured on p.44)

PABLO PICASSO
Head of a Woman (Fernande)
 Modeled 1905–1906, cast 1960
 Bronze, 13 3/4 × 10 × 9 in.
 2019.67.18.McD
(pictured on p.53)

PABLO PICASSO
Nude with Folded Hands
 1906
 Gouache on paper
 Framed: 30 1/2 × 22 1/4 × 2 in.
 2019.67.19.McD

CAMILLE PISSARRO
The Fish Market Dieppe: Grey Weather, Morning
 1902
 Oil on canvas
 Framed: 38 × 43 5/8 × 5 in.
 2019.67.20.McD
(pictured on p.38)

PIERRE-AUGUSTE RENOIR
Roses and Peonies in a Vase
 1876
 Oil on canvas
 Framed: 35 3/8 × 31 1/8 × 3 3/4 in.
 The Eugene and Margaret McDermott Art Fund, Inc., bequest of Mrs. Eugene McDermott in honor of Sarah Perot
 2019.67.22.McD
(pictured on p.49)

PIERRE-AUGUSTE RENOIR, RICHARD GUINO
Bust of Venus Victrix
 Modeled 1915
 cast after 1967
 Bronze, 22 3/4 × 19 × 14 in.
 2019.67.23.McD
(pictured on p.52)

PIERRE-AUGUSTE RENOIR
Blonde Braiding Her Hair
 1886
 Oil on canvas
 Framed: 35 1/2 x 31 1/4 in.
 The Eugene and Margaret McDermott Art Fund, Inc.,
 bequest of Mrs. Eugene McDermott in honor of Gene
 Jones
 2019.67.24.McD
(pictured on p.54)

PAUL SIGNAC
Mont Saint-Michel, Setting Sun
 1897
 Oil on canvas
 Framed: 33 x 39 1/4 x 2 1/2 in.
 The Eugene and Margaret McDermott Art Fund, Inc.,
 bequest of Mrs. Eugene McDermott in honor of Bill
 Booziotis
 2019.67.25.McD
(pictured on p.35)

ALFRED SISLEY
Street in Ville-d' Avray
 1873
 Oil on canvas
 Framed: 31 x 23 1/8 x 3 in
 2019.67.26.McD

FERNAND LÉGER
Seated Woman and Standing Woman
 1913
 Ink, watercolor, and gouache on paper
 Framed: 27 1/2 x 20 3/4 x 11/4 in.
 2019.67.28.McD
(pictured on p.41)

ERNST BARLACH
The Singing Man
 Modeled 1928, cast 1938, Bronze, 19 x 12 x 21 in.,
 2019.67.29.McD
(pictured on p.47)

HENRY MOORE
Half-Figure
 1931
 Veined alabaster
 13 5/8 x 4 7/8 x 3 in.
 2019.67.30.McD

ROBERT DELAUNAY
Portuguese Still Life
 1916
 Oil on canvas
 Framed: 43 x 55 1/2 in.
 2019.67.31.McD
(pictured on p.51)

PIERRE-AUGUSTE RENOIR
Study of Nudes
 1886–1887
 Red-and-white chalk on paper
 34 x 45 3/4 x 1 5/8 in.
 2019.67.32.McD

The following works are bequests of
William B. Jordan and Robert Dean Brownlee.

ANTOINE-LOUIS BARYE
Python Coiled on a Branch
 Late 1860s
 Graphite on tracing paper laid down on cardboard
 Framed: 16 1/2 x 22 x 2 in.
 2019.72.3

EMILE BERNARD
Portrait of Hanenah Saati
 1896
 Chalk on wove paper
 Framed: 23 1/2 x 18 1/2 x 2 in.
 2019.72.4

ROSA BONHEUR
Lion Paws
 1880–1885
 Black crayon on medium-weight wove paper with
 stumping
 Sheet: 25 1/8 x 19 3/8 in.
 2019.72.5

PAUL CÉZANNE
House and Greenery
 1895–1900
 Watercolor and pencil on cream wove paper
 Framed: 27 1/2 x 23 x 1 3/4 in.
 2019.72.12

JEAN COCTEAU
**Self-portrait – Project for Le mystère de Jean
 l'Oiseleur**
 Date unknown
 Pen and sepia ink on paper
 19 1/4 x 16 3/4 x 1 in.
 2019.72.13

ALEXANDRE-MARIE COLIN
Raphael of Urbino
 About 1818
 Pencil and stump on paper
 Framed: 15 1/2 x 12 1/2 x 1 3/4 in.
 2019.72.14

JEAN-BAPTISTE-CAMILLE COROT
Landscape
 Date unknown
 Charcoal on paper
 Framed: 19 1/2 x 26 x 1 in.
 2019.72.15

JEAN-BAPTISTE-CAMILLE COROT
Artist Painting, Probably in Ronciglione
 Date unknown
 Black crayon on paper
 Framed: 20 1/4 x 23 1/4 x 1 1/2 in.
 2019.72.16

CHARLES FRANÇOIS DAUBIGNY
**The Tomb of Jean-Jacques Rousseau in the Ile des
 Peupliers, Ermenonville**
 1866
 Black chalk on paper
 Framed: 28 x 21 x 2 in.
 2019.72.18

ADRIEN DAUZATS
Reclining Turk (recto), Village with Steeple (verso)
 1839
 Graphite on wove paper
 7 1/2 x 10 1/4 in., 2019.72.19.a–b

ADRIEN DAUZATS
City on the Spanish Coast
 1837
 Watercolor on paper
 Framed: 13 3/4 x 11 3/8 x 1 in.
 2019.72.20

EDGAR DEGAS
**Seated Male Nude (recto), Kneeling Male Nude
 Seen from Behind (verso)**
 1856–1858
 Pencil on paper
 14 1/2 x 10 3/4 in.
 2019.72.21.a–b

PAUL DELAMAIN
Study of a Mounted Horseman (Falconer)
 Date unknown
 Graphite on paper
 Framed: 25 1/4 x 21 1/2 x 1 3/4 in.
 2019.72.22

FRENCH SCHOOL
Pair of Academic Male Nudes
 18th century
 Red-and-black chalk on paper
 Framed dimensions (man with open arms): 32 5/8
 x 28 x 2 in., Framed dimensions (man with crossed
 legs): 32 x 27 1/4 x 2 in.
 2019.72.23.1–2

THÉODORE GÉRICAUT
Study of a Lion
 1820
 Pencil on paper mounted to card
 Framed: 13 1/4 x 11 x 2 1/2 in.
 2019.72.25

THÉODORE GÉRICAUT
**A Penitent Presenting an Icon to Two Young
 Children**
 About 1816–1817
 Black chalk and brown, yellow, and red wash,
 heightened with white on wove paper, mounted on a
 sheet, with Orfini arms watermark
 Framed: 13 x 10 3/4 x 3/4 in.
 2019.72.26

ANNE LOUIS GIRODET
Full-Length Portrait of Eugène de Beauharnais
 About 1810
 Charcoal on paper
 Framed: 16 x 11 x 1 in.
 2019.72.27

CONSTANTIN GUYS
The Public Ball
 About 1860
 Pencil and watercolor on wove paper
 Framed: 19 1/4 x 17 x 1 1/2 in.
 2019.72.28

ADOLF HIREMY-HIRSCHL
Head of a Young Woman
 1890s
 Black and white chalk on brown paper
 Framed: 21 1/4 x 17 x 1 1/4 in.
 2019.72.29

HENRI MATISSE
Plate 14 from Visages-Quatorze Lithographies
 1946
 Lithograph printed in sanguine on wove paper Framed:
 21 x 18 x 3/4 in.
 2019.72.33

HENRI MATISSE
Fig Leaves: Study of a Nude
 Date unknown
 Front: India ink on paper, reverse: Charcoal on paper,
 Framed: 19 1/2 x 23 x 1 in.
 2019.72.34.a–b

JEAN-LOUIS-ERNEST MEISSONIER
Study for Le chant
 1883
 Oil on panel
 Framed: 10 x 8 x 1 1/2 in.
 2019.72.35

JEAN-LOUIS-ERNEST MEISSONIER

Self-Portrait

About 1875
Oil on panel
2019.72.36

PIERRE-JULES MÊNE

Spanish Lévrier

About 1845–1876
Bronze
8 1/2 × 11 × 4 3/4 in.
2019.72.37

JEAN-FRANÇOIS MILLET

Study of an Old Man's Throat

1847–1850
Black and sanguine conté crayon on buff paper
Framed: 19 × 15 1/2 × 1 in.
2019.72.38

BERTHE MORISOT

Harbor Scene (Isle of Wight)

1880
Watercolor on paper
Framed: 16 1/4 × 14 1/4 × 2 in.
2019.72.39

JAN HARMENSZ MULLER

Ceres and Bacchus Flee Venus (after Spranger)

1590s
Engraving
Framed: 28 3/4 × 23 × 11/2 in.
2019.72.40

PABLO PICASSO

Plate from Vingt poèmes de Luis de Gongora

1948
Etching on paper
Framed: 24 × 20 × 11/2 in.
2019.72.42

PIERRE PUVIS DE CHAVANNES

Study of a Flying Angel

About 1893–1894
Charcoal on paper
2019.72.44

AUGUSTE RODIN

Male Nude

About 1900
Graphite on white wove paper
Framed: 20 1/2 × 16 1/2 × 2 in.
2019.72.47

SCHOOL OF JEAN-AUGUSTE-DOMINIQUE INGRES

Academic Study of a Male Nude

1829
Pencil on paper
Framed: 23 1/2 × 18 3/8 × 1/2 in.
2019.72.48

HENRI FRANCOIS CLEMENT SOMM

Seated Lady Holding a Large Japanese Fan

Date unknown
Watercolor on paper
Framed: 18 × 15 1/4 × 11/2 in.
2019.72.52

UNKNOWN ARTIST

Burro Loaded with Faggots

Probably 17th century
Pencil and gray wash on paper
Framed: 7 × 7 × 1 in.
2019.72.60

UNKNOWN ARTIST

Hussar Standing (recto), Two Soldiers (verso)

Date unknown
Watercolor on paper
Framed: 14 × 12 × 1 in.
2019.72.61.a–b

JEAN-BAPTISTE WICAR

Study of a Man in a Dressing Gown (recto), Horses and Riders (verso)

1824
Pencil on medium-weight cream wove paper
Framed: 15 1/4 × 12 1/2 × 11/2 in.
2019.72.63.a–b

SALVADOR DALÍ

Female Nude

1928
Oil, cork, and cord on canvas
27 7/8 × 23 3/4 in., 2019.72.78
(pictured on p.21)

ATTRIBUTED TO PIETER CODDE

Portrait of a Richly Dressed Young Woman

About 1630
Oil on panel
24 × 19 in.
Foundation for the Arts Collection, Gift of Mr. and Mrs. Thomas C. Campbell in memory of Mrs. Charles V. Campbell
2019.74.1.FA

JEAN-BAPTISTE OUDRY

Dogs Playing with Birds in a Park

1754
Oil on canvas
35 × 45 3/4 in.
Foundation for the Arts Collection, Gift of Mr. and Mrs. Thomas C. Campbell in memory of Mrs. Peter Luppen
2019.74.2.FA

ALEXEI JAWLENSKY

Murnau Landscape

1909
Oil on cardboard
Framed: 12 5/8 × 16 5/8 in.
Gift of Cornelia and Ralph Heins in memory of Elinor Heins
2019.82.1

ALEXEI JAWLENSKY

Abstract Head: Two Elements,

1925
Oil on canvas
Framed: 27 1/2 × 23 1/2 × 11/2 in.
Gift of Cornelia and Ralph Heins in memory of Elinor Heins
2019.82.2

ERNST LUDWIG KIRCHNER

Still Life with Lilies

1917
Oil on canvas
Framed: 31 1/2 × 27 5/8 in.
Gift of Cornelia and Ralph Heins in memory of Elinor Heins
2019.82.3
(pictured on p.22)

HENRI DE TOULOUSE-LAUTREC

The Seated Clownesse: Mlle Cha-U-Ka-O

1896
Lithograph
Framed: 20 1/2 × 15 7/8 in.
Gift of Cornelia and Ralph Heins in memory of Elinor Heins
2019.82.4

LOUIS ANQUETIN

Woman at Her Toilette

1889
Oil on canvas
36 1/4 × 28 3/4 in.
Foundation for the Arts Collection
Mrs. John B. O'Hara Fund
2020.3.FA
(pictured on p.23)

PABLO PICASSO

Portrait of Jacqueline

1956
Lithograph in colors on Arches(?) paper
Framed: 42 × 31 × 1 1/4 in.
Dallas Museum of Art
2020.11.4

Islamic Art

IRAN

Cylindrical amulet case with silk cords

About 1880–1920
Silver and silk
11 1/4 × 3 1/4 × 1/2 in.
Anonymous Fund (RT)
2019.51.1

IRAN

Octagonal amulet case

Late 19th to early 20th century
Silver and niello
5/8 × 3 1/8 × 2 1/4 in.
Anonymous Fund (RT)
2019.51.2

IRAN

Round amulet case

1800–1900
Silver
1/2 × 3 1/2 × 2 1/4 in.
Anonymous Fund (RT)
2019.51.3

Latin American Art

Crucifix

About late 1500s
Hand-carved polychromed wood
Framed: 62 1/4 × 51 × 10 in.
Gift of Luis Rodolfo Medina
2019.78.1

PERU, PERUVIAN (?)

Saint Anthony of Padua and the Christ Child

Late 18th to early 19th century
Oil on canvas
Framed: 41 3/4 × 34 1/4 × 2 1/2 in.
Gift of Luis Rodolfo Medina
2019.78.2

MEXICO

Talavera chandelier

Date unknown
Pottery and metal
Gift of Luis Rodolfo Medina
2019.78.3.a–h

GEORGE LÓPEZ, NEW MEXICO, CORDOVA

Virgin Mary

1952–1961
Carved cottonwood
8 3/4 × 5 × 2 1/2 in.
Dallas Museum of Art
2020.11.1

JOSÉ ANTÔNIO DA SILVA

Untitled (Sugarloaf and Morro da Urca)

1961
Oil on canvas
Framed: 21 3/4 × 27 1/2 × 2 in.
Gift of Prescott and Susan Andrews
2020.26.2

ÉMILE TUCHBAND

Igreja Matriz de Sant'Anna

After 1957
Gouache on paper
Framed: 35 1/2 × 29 1/2 × 1 in.
Gift of Prescott and Susan Andrews
2020.26.3

RODRIGO BARRIENTOS

Mother and Child

1961–1963
Oil on canvas
Framed: 47 × 36 1/4 × 2 1/2 in.
Gift of Prescott and Susan Andrews
2020.26.4

ALDEMIR MARTINS

Cangaceiro

1963
Ink on paper (?)
Framed: 23 1/8 × 20 1/4 × 1 3/4 in.
Gift of Prescott and Susan Andrews
2020.26.5

Lifetime Giving

The Museum extends its deepest appreciation to the following donors for their lifetime of support and recognizes their cumulative giving through June 30, 2020, including gifts of art (valued at time of donation).

\$20,000,000 and above

Anonymous
City of Dallas
The Dallas Foundation
Nancy B. Hamon*/The Estate of Nancy B. Hamon
Marguerite and Robert* Hoffman
Mrs. Emery Reves*
TWO X TWO for AIDS and Art

\$10,000,000–\$19,999,999

Anonymous
The Meadows Foundation
Mr. and Mrs. Howard E. Rachofsky/
The Howard E. Rachofsky Foundation
Deedie and Rusty* Rose

\$5,000,000–\$9,999,999

Anonymous
Dallas Museum of Art League
Mr. and Mrs. John R. Eagle
Mr.* and Mrs. Vernon E. Faulconer
Helga A. Feldman*
Mr. and Mrs. Donald S. Freeman, Jr.
Cecil H. and Ida M. Green/
The Cecil and Ida Green Foundation/
Estate of Ida M. Green
Mr. and Mrs.* Bryant M. Hanley, Jr./
The Bryant and Nancy Hanley Foundation, Inc.
Henry H. Hawley III*
The Hoffman Family Foundation/
Adelyn and Edmund Hoffman*
Estate of William B. Jordan and Robert Dean Brownlee
Edmund J. and Louise W. Kahn Endowment Fund



Mr.* and Mrs. H. Ross Perot/
The Perot Foundation
Allen and Kelli Questrom
Nancy C. and Richard R. Rogers
Catherine and Will Rose
Mr.* and Mrs. Paul Stoffe

\$1,000,000–\$4,999,999

Anonymous (4)
American Airlines
ARCO Foundation
Christopher Bancroft
Bank of America
Mr. and Mrs. James P. Barrow
Mrs. Franklin S. Bartholow
Mr.* and Mrs. Duncan E. Boeckman
Alan* and Anne Bromberg
Mr. and Mrs. Tim Byrne
Mr. and Mrs. Clint D. Carlson
Kay and Elliot Cattarulla
Barbara W. and George* V. Charlton
J. E. R. (Bob) Chilton
Mr. and Mrs. James H. Clark*
Carr P. Collins Foundation, Inc.
Mr.* and Mrs. Richard W. Cree, Sr.
The Dallas Morning News
Mr. and Mrs.* John W. Dayton
Mr. and Mrs. Robert Henry Dedman, Jr./
The Robert and Nancy Dedman Foundation
Claire Dewar
Laura and Walter Elcock
Exxon Mobil Corporation/Exxon Mobil Foundation
Mr. and Mrs. Trevor Fetter
Gayle David Fogelson*
Ann Jacobus Folz
Pauline Allen Gill Foundation/
Mr. and Mrs. Roger C. Sullivan*
Estate of Mrs. J. William Griffith
The Patrick and Beatrice Haggerty Foundation/
Mrs. Beatrice M. Haggerty*
Mr. and Mrs. Howard Hallam
Mr. and Mrs. Thomas A. Hartland-Mackie/
The Hartland and Mackie Family Foundation

Timothy C. Headington
Hoblitzelle Foundation
Mr. and Mrs. Lee Hobson
Mr. and Mrs. S. Roger Horchow*
Mr.* and Mrs. Lamar Hunt
Institute of Museum and Library Services
Mr. and Mrs. Jerry W. Jones
Mr.* and Mrs. J. Erik Jonsson
JPMorgan Chase
Fannie W. and Stephen S. Kahn/
Estate of Stephen Kahn
KOAI-The OASIS
KRNK
Mary Noel and Bill Lamont
Lay Family Charitable Lead Trust II
Mark* and Barbara Thomas Lemmon
Mr.* and Mrs. Irvin L. Levy
Locke Lord LLP • Maurice Marciano
The Edward and Betty Marcus Foundation
Jeffrey A. Marcus
Nancy Cain Marcus
Mr.* and Mrs. Stanley Marcus
Mildred R. & Frederick M. Mayer Foundation
The Andrew W. Mellon Foundation
Microsoft Corporation
Mr. and Mrs. William A. Montgomery
Nancy A. Nasher and David J. Haemisegger
Patsy R. and Raymond D. Nasher*
National Endowment for the Arts
National Endowment for the Humanities
Estate of James Russell O'Neil
Alvin and Lucy Owsley Foundation/David T. Owsley/
Alconda-Owsley Foundation
Josephine Bay Paul and C. Michael Paul
Foundation, Inc.
The Pollock Foundation
Mr.* and Mrs. C. Vincent Prothro/
Vin and Caren Prothro Foundation
The Rosewood Corporation
Mr. and Mrs. Carl Sewell
Nancy Shutt
Mr. and Mrs. William T. Solomon, Sr.
Texas Commission on the Arts
Texas Instruments/Texas Instruments Foundation

Tri Delta Charity Antiques Show
Mr. and Mrs. Thomas B. Walker, Jr.*
The Estate of John Gilford Wilcox/
John Gilford Wilcox*
Sharon and Michael Young

*Deceased

Giving Councils

The following donors have supported the Museum with an annual gift greater than \$50,000 in FY 2020.

President's Council

Jennifer and John Eagle/John Eagle Dealerships
Marguerite Steed Hoffman
and Thomas Woodward Lentz
Margot and H. Ross* Perot
Allen and Kelli Questrom
Cindy and Howard Rachofsky
Deedie Rose

Director's Council

Lydia and Bill Addy
Nancy and Clint Carlson
Mr. and Mrs. Steven H. Durham
Laura and Walter Elcock
Fanchon and Howard Hallam
Tim Hanley
Nasiba and Thomas A. Hartland-Mackie
Timothy C. Headington
The Roger Horchow* Family
Mary Noel and Bill Lamont
Nancy C. Rogers and Richard R. Rogers
Catherine and Will Rose
Peggy and Carl Sewell

DMA Circle

The following members have supported the Museum with membership from \$1,000 to \$25,000 as of June 30, 2020.

Benefactor

Jean and Jim Barrow
Diane and Hal Brierley
Melanie and Tim Byrne
Mr. and Mrs. Thomas Cranfill Campbell
Mary Anne Cree
John Dayton
Claire Dewar
Thomas Fagadau
Mr. and Mrs. Jeremy L. Halbreich
Dr. and Mrs. Kenneth M. Hamlett
Ann and Lee Hobson
Norma K. Hunt
Gene and Jerry Jones
Barbara Thomas Lemmon
Susan and Bill Montgomery
Nancy A. Nasher and David J. Haemisegger
Karen and Richard Pollock
Carolyn and Karl Rathjen
Nancy Shutt
Mr. and Mrs. William Tarver Solomon, Sr.
Vaughn O. Vennerberg II

Leader

Sylvia Almeida
Christopher Bancroft
Mrs. Franklin S. Bartholow
Kay and Elliot Cattarulla
Anne and Harris Clark
Shelly and Michael Dee
Rusty and Bill Duvall
Mr. and Mrs. Donald S. Freeman, Jr.
Inge-Lise and Jack Lane
Carol and John Levy
Patty Lowdon

Mr. and Mrs. Terry A. MacRae
Linda Marcus
Mr. and Mrs. Brendan McGuire
Bonnie Pitman
Mr. and Mrs. Robert G. Pollock
Alana and Adrian Sada
Joanna and T. Peter Townsend
Max and Martha Wells
Donna M. Wilhelm

Fellow

Mr. and Mrs. Niels Anderskouv
Ann and Gabriel Barbier-Mueller
Mary McDermott Cook
Nancy Dedman
Pam and Jeffrey S. Ellerman
Amy Faulconer
James A. Griffin
Lyda H. Hill
Mr. and Mrs. J. Luther King, Jr.
Cece and Ford Lacy
Mr. and Mrs. Jack Lafield
Mr. and Mrs. Robert Lavie
Cristina and Harry Lynch
Suzanne and Patrick McGee
Cyrena Nolan
Nancy Perot and Rod Cain Jones
Sarah and Ross Perot, Jr.
Chris and Joseph Popolo
Capera Ryan
Marcy and Stephen Sands
Mr. and Mrs. Alex N. K. Sharma
Sogand Shoja
Patricia Villareal and Tom S. Leatherbury
Garry Weber
Sharon and Michael Young

Collector

Anonymous
Sheryl Adkins-Green and Geoff Green
Jennifer Burr Altabef
Agustín Arteaga and Carlos Gonzalez-Jaime
Genie and Jim Bentley

Brenda and Robert* G. Berry
Kathy Bishop
Mr. and Mrs. Henri Bromberg III
Mr. and Mrs. Stuart Maryman Bumpas
Cynthia and Alfred Calabrese
Bonnie E. Cobb
Mr. and Mrs. George W. Coleman
Martin S. Cox and Sherry Tucker Cox
Hannah and Stuart* Cutshall
Mr. and Mrs. H. J. Davitt
Peggy Dear
Barbara Delabano
Bradbury Dyer III
Mr. and Mrs. Robert W. England
Gail O. Ewing
Cindy and Charlie Feld
Amy and Lee Fikes
Tamara Wootton Forsyth and James Forsyth
Kay R. Franks
Mary and Emery Geosits
Kathleen and Robert Gibson
Sheila and Jody Grant
Ilene Greene
Alison and Owen Hannay
Joe Hardt and Marie Park
Linda and Mitch Hart
Mr. and Mrs. Ralph Heins
Philip C. Henderson
David S. Huntley and Tracey M. Nash-Huntley
Susan and Bob Kaminski
Barron U. Kidd
Lisa and Peter Kraus
Jun Il and Jae Sun Kwun
Paula Lambert
Mr. and Mrs. William M. Lamont III
Tim Litinas and Kathleen Litinas
Emily Maduro and Joseph J. Wielebinski
Joy and Ronald Mankoff
April and Jeff Manson
Charlene and Tom Marsh
Dr. and Mrs. Venu Menon
Mr. and Mrs. Howard M. Meyers
Joyce and Harvey Mitchell
Mr. and Mrs. Richard T. Mullen
Mr. and Mrs. Charles Nearburg

Lucilo Peña and Lee Cobb
Larry J. Priddy
Mr. and Mrs. David M. Pridham
Mr. and Mrs. Patrick O. Rayes
Katherine and Eric Reeves
Lisa and John Rocchio
Mr. and Mrs. Daniel G. Routman
Mr. and Mrs. Robert V. Rozelle
Mary Jane and Frank Ryburn
Sarah A. Samaan
Jo and Andre Staffelbach
Wendy and Jeremy Strick
Mr. and Mrs. Russell Sublette
Emily and Stephen Summers
Greg Swalwell and Terry Connor
Mary and Mike Terry
Deborah D. Tipton
Mr. and Mrs. Greg A. Venker
Marnie and Kern Wildenthal
J. D. Young

Associate

Suzanne and Ansel* Aberly
Mr. and Mrs. Kenneth R. Adamo
Susie and John Adams
Jorge L. Baldor
Mr. and Mrs. Ben Barnett
Patricia Barron-Andrews
Mr. and Mrs. Kenneth Barth
Nell Beck
Mr. and Mrs. Jason A. Bender
Alex Berrabah and Michelle Angela Mohr
Mr. and Mrs. Gil J. Besing
Adam and Christy Blumenfeld
William R. Bond
Royal Brin
Abraham Brown and Jim Stephens
Barbara Brown
Linda C. Buford
Shannon W. Callewart
Mr. and Mrs. James F. Carey
Dr. and Mrs. William Caudill
Mr. and Mrs. Michael Cavanaugh
Roslyn Atkin and Lauritz C. Christensen

Diana X. Clark
Charlotte Clifford
Barbara J. Coffman
Phyllis Coit
Richard H. Collins
Mr. and Mrs. Eric Conner
Roberta M. Corbett
Mr. and Mrs. Harlan Crow
Carol Crowe
Mr. and Mrs. Frederick G. Currey
Mr. and Mrs. William A. Custard
Charron Denker
Aubrey DeZego
Louise Eiseman
Mr. and Mrs. Richard D. Eiseman, Jr.
Christopher Elliott and Cecilia V. Velasquez Elliott
Mr. and Mrs. Barry Epstein
Mr. and Mrs. Henry Exall, Jr.
Catherine Feehan
Mr. and Mrs. Alan D. Feld
Mr. and Mrs. Hollye C. Fisk
Dr. and Mrs. Roy M. Fleischmann
Mr. and Mrs. F. Barron Fletcher III
Marion T. Flores
Diane H. Flowers
Ann J. Folz
Mr. and Mrs. Gerald J. Ford
Mary Fox
Elizabeth Francesconi
Mr. and Mrs. J. W. Freeman
Mr. and Mrs. Peter Alexis Gerard
Mr. and Mrs. Toby L. Gerber
Mr. and Mrs. Mark Stewart Geyer
Mr. and Mrs. James A. Gibbs
Mr. and Mrs. Jack P. Gibson
Mr. and Mrs. Bruce Goldberg
Jose E. Gomez and Francis A. Luttmer
Dr. and Mrs. Craig S. Goodman
Mr. and Mrs. William Douglas Graue
Robin Green
Irma Grossman
Mr. and Mrs. Richard E. Gutman
Diana Gutman
Mr. and Mrs. Bruce H. Harbour, Sr.
Connie Harkins and Douglas Newby

Adrea D. Heebe
 Carol Heller
 John A. Henry III
 Carole Hoffman and Dave Brickman
 Maegan Hoffmann and Michael Vasquez
 Mr. and Mrs. Jonathan M. Houp
 Mr. and Mrs. James R. Huffines
 Myra B. Hull and Robert L. Hull
 Mr. and Mrs. Tom Hussey
 Robert W. Ivey III and Chad Bieber
 Sandra K. Johnigan and Donald C. Ellwood
 Jode Johnson
 Steve and Jennifer Jorns
 Mr. and Mrs. Tom David Karol
 Mr. and Mrs. John T. Kelly III
 Mr. and Mrs. Donald A. Key
 J. Bryan King
 Mason D. King
 Kline Family Foundation
 Marten F. Klop*
 Patricia B. Kozak
 Jeanette Lamont
 Mr. and Mrs. George Terry Lee, Jr.
 Dr. and Mrs. J. Sloan Leonard
 Peggy Levinson and Dana A. Fuller
 Mr. and Mrs. James A. Mabry
 Elizabeth Mack and David Allen
 Mr. and Mrs. Charles Marsh
 Thomas Maurstad and Lisa Dawson
 Mr. and Mrs. C. T. May, Jr.
 Holly and Tom Mayer
 Lauren McDowell
 Mr. and Mrs. Cappy McGarr
 Jere Mitchell
 Errol Mitlyng and Anne McNamara
 Mr. and Mrs. Avery More
 Mr. and Mrs. Stephan Morton
 Mr. and Mrs. Chris Mulder
 Mr. and Mrs. Clint Murchison III
 Ruth Mutch
 Sandy Nachman
 Mr. and Mrs. Gregory Nelson
 Mr. and Mrs. David Nurenberg
 Nancy M. O'Boyle*

Danna Orr
 Dan E. Patterson
 Patricia Maris Patterson
 Abbé L. Patton
 Mr. and Mrs. Robert R. Penn
 Sidney Perutz
 Daniel and Carol Podolsky
 Elizabeth Price
 Vin and Caren Prothro Foundation
 Mr. and Mrs. Chris Provost
 Harriet Raskin and Richard D. Berg
 Betty Regard
 Dr. and Mrs. Leonard M. Riggs, Jr.
 Sandra D. Roberdeau
 Dr. and Mrs. Albert D. Roberts
 Mr. and Mrs. Brett Robertson
 Ruth Robinson and Family
 Mr. and Mrs. Joel Robuck
 Mr. and Mrs. Stephen J. Rogers
 Mrs. Neall G. Rose
 Mr. and Mrs. Fred E. Rowe, Jr.
 Joyce L. Sanders and Robert Lebovitz
 Mr. and Mrs. William C. Sandlin
 Sara Faulconer Sands
 George Schnerk
 Cindy and Armond Schwartz
 Dr. and Mrs. Gabriel A. Shapiro
 Mr. and Mrs. Brian Shivers
 Lisa K. Simmons
 Jodi LW Simons
 Liza Fischer Skaggs
 Misty D. Smathers
 Raymond Smerge
 Alan Smith and Scott Canfield
 Mr. and Mrs. John D. Solana
 Mary Spillman
 Debbie Stack
 Meri-Kay Star
 Mr. and Mrs. Donald J. Stone
 Mr. and Mrs. Richard Strauss
 Mr. and Mrs. Ted Forbes
 Chikako Terada and David H. Gibson
 Rosalie Taubman
 Mr. and Mrs. Jere W. Thompson

Judy M. Vetter
 Karen Weiner and Howard J. Weiner
 Jane A. Wetzel
 Dr. and Mrs. Jeffrey Whitman
 Barbara F. Wiggins
 Charles Wylie
 Mr. and Mrs. Peter D. York

Family Forum

Amanda and Mike Anderson
 Mr. and Mrs. William Atkinson
 Mr. and Mrs. Ray A. Balestri
 Dr. and Mrs. George A. Ball
 Mr. and Mrs. Chris Bankler
 Lindsay and George Billingsley
 Mr. and Mrs. Eddie Blake
 Jordan and Marty Brainerd
 Victoria and Stuart Brown
 Kimberly Camuel Bryan and James Bryan
 Carroll Watson Carroll and Samuel Carroll
 Ashley and Robert Cathey
 Anne Clayton and Jacques E. Vroom III
 Mr. and Mrs. Rob Crane
 Margaret and Douglas Florence
 Sarita Pitt Francis and Jake Francis
 Mr. and Mrs. Stephen Harrison
 Jacquelyn and Stephen Howard
 Mr. and Mrs. Chuck Jacaman
 Mr. and Mrs. Jonathan L. Jarratt
 Mr. and Mrs. John Miles Lamont
 Lacy Lawrence and John B. Lawrence
 Mr. and Mrs. Douglas MacMahon
 Deborah and Erik Mays
 Amy and Patrick McEvoy
 Lucy and Thomas Morton
 Rachel and Nathan Nash
 Mr. and Mrs. Hadley W. Paul
 Mr. and Mrs. James Rust
 Cheryl and Andrew Schoellkopf
 Mr. and Mrs. Carl Sewell III
 Brian Shultz and Elizabeth Odstrcil
 Nicole Small and Justin A. Small
 Mr. and Mrs. Richard Turcotte

Meredith and Scott Wallace
 Kimberly and Justin Whitman
 Marna and Bryan Wohlfeld
 Lyssa O. Young and D'Arcy Young

Contributor

John and Sunny Ackerman
 Mr. and Mrs. Neils Agather
 Cathy Allday
 Mr. and Mrs. Charles L. Allen
 Kamal Ariss
 Mr. and Mrs. Frank Ashmore
 Catherine Awtrey
 Angie Bado and George M. Bado
 Tamara D. Baggett and Alfredo Luna
 Anne Balsamo
 Mr. and Mrs. Richard Barrett
 Mr. and Mrs. Charles A. Beach
 Steven and Carolyn Becker
 Mr. and Mrs. John A. Beckett
 Mr. and Mrs. Charles M. Best II
 Mr. and Mrs. Michael A. Bickford
 Ruth Bison
 Amy and Gary Blackie
 Mr. and Mrs. Rhodes Bobbitt
 Joanne L. Bober
 Boeckman Family Foundation
 Mr. and Mrs. Edward Owen Boshell, Jr.
 Bob F. Bossard
 Jeremy A. Bowdoin and Sarah Jane Worrell-Bowdoin
 Carole L. Braden
 Mr. and Mrs. Jeffrey R. Bragalone
 Catherine L. Brittingham-Saxon and Steven Saxon
 Mr. and Mrs. Clarence B. Brown
 Mr. and Mrs. Ike Brown
 Lisa Browning
 Mr. and Mrs. Ken Bruder
 Mr. and Mrs. Roy G. Bryan
 Mr. and Mrs. Bill Bryant
 Leland R. Burk and Thomas C. Feulmer
 David Cadwallader
 James A. Campbell and John Phifer Marrs
 Karen and Tommy Campbell

Mary Bowman Campbell
 Judith W. Canon
 Mr. and Mrs. Donald J. Carty
 Mr. and Mrs. Thomas Chambers
 Mr. and Mrs. William B. Chaney
 Mr. and Mrs. Albert E. Chew III
 Mr. and Mrs. J. E. R. Chilton
 James B. Clark
 Mr. and Mrs. John Clendening
 Erin Cluley and Tearlach Hutcherson
 Mr. and Mrs. Roy C. Coffee, Jr.
 Suzanne Collmer
 Bill G. Compton
 Mr. and Mrs. Thomas Courtney
 Camilla Cowan
 Mr. and Mrs. Philip A. Crew
 Mr. and Mrs. Charles B. Crowell
 Mr. and Mrs. John A. Cuellar
 Frances Dare
 Mr. and Mrs. Alan M. Darver
 Cynthia and John DiPonio
 Phil Dozier
 Jerri Ann Drake
 Dr. and Mrs. Robert H. Drewry
 Ruth Ann and H. Mark Dunn
 Mr. and Mrs. Thomas M. Dunning
 Dr. and Mrs. Frank J. Durante
 Alexandra Eagle
 Chris Edgemon
 Paige Edwards
 Kathy Egan
 Patti L. Elliott
 Lauren Embrey
 Oscar Espinosa, Jr.
 Sandra Estess
 Mr. and Mrs. S. Finley Ewing III
 Candace M. Faber and Andrew C. Frechtling
 Jeffrey A. Fearon
 Ben Fischer and Laree Hulshoff
 Mr. and Mrs. Mattia J. Flabiano III
 Ana-Maria Frampton and Christian De Lara
 Dorothy Garland
 Jennifer Staubach Gates and John Gates
 Mr. and Mrs. Charles R. Gibbs
 John and Myra Gillean

Mr. and Mrs. Clifford Jay Ginsberg
 Mr. and Mrs. Alan Gold
 Robert A. Goldberg
 Joseph L. Goldstein
 Mr. and Mrs. Dave Gonzales
 Debra and Eric Green
 Graham Greene and Kathryn Greene
 Mr. and Mrs. Ralph Gretzinger III
 Dr. and Mrs. Gary N. Gross
 Maya and Robert D. Gross, MD
 Roy and Judy Gurley
 Mr. and Mrs. Michael Haggerty
 Paul H. Hale and Oscar Gomez
 Barbara Haley
 Mr. and Mrs. Andrew Hallam
 Mr. and Mrs. John Hallam
 Mr. and Mrs. Robert Hallam, Sr.
 Mr. and Mrs. Thomas S. Halsey
 Mr. and Mrs. Robert S. Harlin, Jr.
 Jennifer Harris
 Kymberly and Kelly Harris
 Mr. and Mrs. Thomas E. Hartin
 Mr. and Mrs. Craig Haynes
 Hegi Family Foundation
 Mr. and Mrs. Monroe Helm
 Mr. and Mrs. Patrick James Hennessey
 Julie and Ken Hersh
 Marian Hines
 Kathleen M. Hogan
 Mr. and Mrs. James Allen Holmes
 Regen Horchow
 Mr. and Mrs. Bo Howard
 Stephanie* and Ed R. Howard
 Amanda Hyde
 Randall and Darci Iola
 Mr. and Mrs. Jaime A. Jaramillo
 Emily Jefferson
 Mr. and Mrs. Ken Jinkerson
 Mr. and Mrs. James Johnson
 Willis Johnson and Sophia Johnson
 Margaret H. Jordan
 Carolyn Kalteyer and David Martindale
 Keith W. Kennedy
 Christina Kerbow
 Mr. and Mrs. Mark Kever

Sheilon King
 Mr. and Mrs. John Knight
 Rodger D. Kobes and Michael Keller
 Mr. and Mrs. Michael Konrad
 Mr. and Mrs. Greg Kozmetsky
 Mr. and Mrs. Robert Krakow
 Dr. and Mrs. John Krause
 Terry and Jeff Kurz
 Barbara Lake
 Dorothy Lay
 William Leazer
 Dr. and Mrs. William M. Lee
 Anne Lenhart
 Mr. and Mrs. Thomas R. Leslie IV
 Lonnie L. Lewis and Dorothea D. Lee
 Ruth H. Lewis
 Mr. and Mrs. Paul Skyler Liechty
 Mr. and Mrs. Charles L. Lloyd, Jr.
 Anne Jordan Logan
 Mr. and Mrs. Alan Losinger
 James A. Lockett and Kristi U. Motley
 Mr. and Mrs. Bobby Lyle
 Michael P. Lynn and Barbara M. Lynn
 Mary Ann G. Lyons
 Sue L. Maclay
 Willis C. Maddrey
 Lynn Mahony
 Nancy Cain Marcus
 John Phiifer Marrs and James A. Campbell
 Douglas D. Martin
 Harry Martin and Eric Futyma
 Irene Martín
 Mr. and Mrs. Wilson K. Mason
 Alan M. May
 Mr. and Mrs. Thomas McCasland, Jr.
 Charles France McCoy
 William McCoy and Susan Brown
 Glenn McCutchen
 Mr. and Ms. Dave C. McDowell
 Erika and Michael McFadden
 Mr. and Mrs. David A. McGee
 Francis K. McGinnis III
 Mr. and Mrs. Peter G. McGuire
 Mr. and Mrs. Travis E. McLeod
 Mr. and Mrs. Casey McManemin

Danny and Debbie McQuary
 Chris Melella and Elizabeth Duffy
 Robert J. Melvin
 Mr. and Mrs. David Bruce Miller
 Donovan Miller and Aaron Thomas
 Kyle and Katy Miller
 Retta A. Miller
 Vicki and Brian Miller
 John Mockovciak III and Janet M. Mockovciak
 Regina T. Montoya and Paul Coggins
 Paula Mosle
 Mona Munson
 Mr. and Mrs. Louis K. Navias
 Dana Nearburg
 Mary Nelson
 Byron Nemic
 Linda C. Niessen and John J. Lonergan
 Mr. and Mrs. Michael J. Ochstein
 Mr. and Mrs. Tony Oppenheimer
 Rebecca Ormsby and John Strednansky
 Mr. and Mrs. Chad Owens
 Mr. and Mrs. Robert M. Ozarow
 Robert Payne
 Mr. and Mrs. Steven Peña
 Mary C. Person
 Debra Goldstein Phares
 James Rob Phillips
 Hannah Kay and Harlan Pollock
 Dr. and Mrs. Daniel E. Polter
 Mr. and Mrs. Biggs Porter
 Mr. and Dr. J. Holland Powell, Jr.
 Ella Wall Prichard
 Arthur M. Primas
 Mr. and Mrs. Jay Quintana
 W. Paul Radman and Jane Vandecar
 Wanda and Michael Ray
 Mr. and Mrs. Michael Redwine
 Paula Richmond
 Mr. and Mrs. Robert C. Richter
 Serena Y. Ritch
 Mr. and Mrs. Charles R. Ritchey
 John H. Rodgers
 Lauren Roe and Stephen Nesbit
 Thomas M. Rogoff and Andrea Rosenberg
 Mr. and Mrs. Marcos G. Ronquillo

Tina L. Rossi
 Mr. and Mrs. Robert F. Ruckman
 Mr. and Mrs. Michael J. Russell
 Larry Rutt and Michele Renault-Rutt
 Hector R. Sanchez and Jeffrey S. Hamilton
 Thomas G. Sanden and Thomas E. Newbury
 Janice Schoellkopf
 Mr. and Mrs. Larry Roosth Schoenbrun
 Martin and Christine Schuepbach
 Mr. and Mrs. Richard H. Schulze
 Mr. and Mrs. John Field Scovell
 George E. Seay
 Betty Secker
 Nancy B. Shelton
 Stephen Shore and Barbara Pilo
 Chip Sims
 Mr. and Mrs. Andrew Sinwell
 Jerrie M. Smith
 Mary Carole Snyder
 Mr. and Ms. Jeffrey M. Sone
 Amerian D. Sones-Wolinsky and Lawrence Wolinsky
 Carolyn W. Speed
 Brenda and Nelson Spencer
 Mr. and Mrs. Joe H. Staley, Jr.
 Mr. and Mrs. Richard Stevenson
 Mr. and Mrs. Harvey R. A. Stotland
 Laurie-Jo and Stephen Straty
 Elizabeth and Steve Suellentrop
 Wendy and Steve Taber
 Ashley E. Tatum
 Mr. and Mrs. Chris Temple
 Bonnie and Clifford Thomson
 Mr. and Mrs. Mac Tichenor
 Jef Tingley and Jerrett Morris
 Sarah L. Titus and Tilda Morris
 Howard W. Townsend
 Mr. and Mrs. Arthur Tribble
 Mr. and Mrs. Kenny Troutt
 Maxine and Ben Trowbridge
 Mr. and Mrs. Jack Tutterrow
 Mimi and William Vanderstraaten
 Mr. and Mrs. Robert C. Vaughn
 Mr. and Mrs. Kevin Vogel
 Elizabeth Wahlquist
 Mr. and Mrs. E. John Ward

William C. Ward
 Mr. and Mrs. Leslie Ware
 Sally Warren and Jeff Jackson
 Mr. and Mrs. Ben R. Weber, Jr.
 Diane and George Wendel
 Gloria B. Westheimer
 Eugenia G. Whitten and Robert E. Wilhelm
 Mr. and Mrs. Joseph H. Willems
 Roberta Williamson
 Jean Donald Wilson
 Carolyn Wittenbraker
 Christine Kropcho Wood
 Mr. and Mrs. Ken Woolley
 Marjorie J. Wright
 Dr. and Mrs. Marcus Lynn Young.

*Deceased

Contemporary Art Initiative

The Contemporary Art Initiative (CAI), established in 1999, is a philanthropic group committed to the DMA and to contemporary exhibitions and programming. Membership is open to those who wish to join the DMA as a member and have a unique interest in contemporary art. The following donors made contributions to this fund in FY 2020.

Mr. and Mrs. Felix Thaddeus Arroyo
 Nancy and Clint Carlson
 Charlie Adamski Caulkins
 J. Patrick Collins
 Claire Dewar
 Jennifer and John Eagle/John Eagle Dealerships
 Pam and Jeffrey S. Ellerman
 Claire and Dwight Emanuelson
 Amy Faulconer
 Molly and Jeremy Fernandes
 Dr. and Mrs. Brian Gogel
 Nasiba and Thomas A. Hartland-Mackie
 Timothy C. Headington

Marguerite Steed Hoffman and
 Thomas Woodward Lentz
 Elisabeth Karpidas
 Mr. and Mrs. John S. Lemak
 Thomas Maddrey
 Mr. and Mrs. Mark C. McKinley
 Cynthia and Forrest Miller
 Mr. and Mrs. Mark Moussa II
 Janelle and Alden Pinnell
 Allen and Kelli Questrom
 Cindy and Howard Rachofsky
 Nancy C. Rogers and Richard R. Rogers
 Catherine and Will Rose
 Deedie Rose
 Mr. and Mrs. John Runyon
 Ginny and Conner Searcy
 Mr. and Mrs. Michael Seay
 Peggy and Carl Sewell
 Mr. and Mrs. Charlie Shufeldt
 Gayle Stoffel
 Shelby Wagner and Niven Morgan
 Sharon and Michael Young

DMA Members

The following members have supported the Museum with memberships at the \$500 level as of June 30, 2020.

Advocate

Anonymous
 Andrew Aboujaoude
 Lisa Abuhamad and Karim N. Abuhamad
 John S. Acker
 Jack Adleta
 Kelly Alana
 Susan H. Albritton
 Kenneth Z. Altshuler
 Mr. and Mrs. Larry Angelilli
 Lisa Anne Arbogast
 William T. Arterburn
 Ann Griffith Ash
 Dr. and Mrs. James M. Atkins

Steven S. Atkinson and Ted Kincaid
 Brenda Avila
 Diana L. Bacon
 Lynn Baker
 Tammy Ballowe
 Katy Barker
 Peter B. Bartholow
 Lois Bateman
 Jill C. Bee
 Medora Beecherl
 William M. Behrendt
 Helen Benjamin
 Gwinneth Berexa
 Penelope Ann Berg
 Joel T. Bines
 David Birch
 Mr. and Mrs. Mark Robert Blackburn
 Jill Blanchar
 Sarah and George Blumenschein
 John Bobbitt
 Jan Bolinger
 Tara Bond-Freeman and Mark Freeman
 Mr. and Mrs. Robert Book
 Richard Thomas Bowen
 Tadd Boyce
 Mr. and Mrs. Bennie Bray
 Edward O. Brennan
 Bennie Brigham
 Mary L. Brinker
 Lisa Bury
 Brett C. Campbell
 Vicki Vinson Cantwell
 John Carlo
 Mr. and Mrs. A. Baron Cass III
 Robert William Chambers
 Barbara W. Charlton
 Sylvia Chavez
 Mr. and Mrs. Dan O. Chesnut
 Donna Clancy
 Stanley Cohen
 Karen Collins-Nobles and Acie Nobles
 Dexter Cook
 Mary R. Corley
 Mr. and Mrs. Jack B. Corman
 Davis Cornell

Cindy L. Corpier
 Maura B. Costello
 Richard Covington
 Yvonne Marie Coyle
 Kenneth Craighead
 Robert E. Cronin
 Lee Cullum
 Victoria M. Cullum and B. A. Cullum
 Rex Cumming
 Joan C. Davidow
 Barbara A. Davis
 Helen Buchanan Davis and Christina Seeger Pacetti
 Joseph Redmon Davis
 Tom Herman Delimitros
 Mr. and Mrs. John F. Dickson
 Rodney L. Dobbs
 Timothy F. Domain
 David Dopson
 Marsha R. Dowler and David L. Dowler
 Michael J. Downing
 Mary Driver
 Judy Due
 Jay Dunn
 Robert W. Dupuy
 Mark Early
 Graham Eastap
 John C. Eichman and Victoria Zudak
 Earl Eliason
 Tim Elliott and Jamie Elliott
 Susan L. S. Ernst
 Warren R. Fagadau
 Sharon Fancher and Elizabeth Orton
 Bertha Santellano Fenech
 Sing-Yi Feng
 Robert Lee Fine
 Cynthia S. Fitch
 Kitty Fitzgerald
 Arlene Ford and Christopher P. Reynolds
 Charles F. Foster
 Mr. and Mrs. Jerome J. Frank, Jr.
 Linn Franklin
 Jacqueline Fricke
 Martin Fried
 Clifford Fullerton
 John Gardner

Bonnie Lee Garner
 Julianna Garrison
 Frederic Gasser
 Mr. and Mrs. Lawrence Gekiere, Sr.
 Mr. and Mrs. Steven H. Gendler
 Charles George
 David Gerhauser
 Sue Gilly
 Kathryn H. Gilman
 Jo Giudice and Keith Einstein
 Mary Harriet Glasson
 Bennett Glazer
 David W. Gleeson
 Dan B. Goetz
 Stephen F. Goldmann
 Wade S. Goodrich
 William J. Goodwin
 Mr. and Mrs. Terry Dean Gottberg
 Tasha Gould
 Robert Greenberg
 Fish Greenfield and Thom Maciula
 Charles Scott Greer
 Louise Spence Griffeth
 Anthony R. Grindl
 Mr. and Mrs. R. J. Grogan, Jr.
 Robert Hallam, Jr.
 Peter G. Hancon
 Sally Hanna
 William Harford, Jr.
 William J. Harkinson
 Byron Harris, Jr.
 Barbara Harvel
 Rita P. Harvey
 Maria Hasbany
 Karen Hauser
 Joe V. Hawn, Jr.
 William T. Heath
 Mr. and Mrs. Jim Henry
 Edward Joseph Hernandez
 Mark Heymann
 Amy L. Hofland
 Forrest E. Hoglund
 Theo Houston
 Shane Humphries
 Frank Hytken

Paul Jackson
 Roman Tey Jackson
 Stephen James
 Mr. and Mrs. Paul Jarzemsky
 Joann Jasper
 Toby Jeffers
 Susan Elizabeth Jelen
 Mr. and Mrs. Andy Jent
 Christine Jinks
 Mr. and Mrs. Rick Jones
 Yon Jordan
 William M. Katz, Jr.
 Krishna M. Kavi
 William G. Kelley
 Ronald Kerr
 Cecil L. Kester
 Ellen Key
 Margo R. Keyes
 John Kimberlin
 Karen K. King and Diana Benitez
 Sara Jane King
 Mr. and Mrs. Ron Klein
 William E. Knepshield
 Gideon Knight
 Klaus Koch
 Sara Kremin
 Sue E. Krider
 Kristin Kritz
 Mark Kupferman
 David Kusin
 Sharon Lakes
 William F. Lamey
 Richard Land
 Frank T. Lauinger
 Steven LaVerde
 Mr. and Mrs. Andy Leonard
 Jeff A. Leuschel
 Alan H. Levi
 Ayal Levin
 George R. Lewis
 Lynn M. Lewis
 Veletta Forsythe Lill
 Jo Marie Lilly
 Nicola Longford
 Ana Cecilia Lorenzo

John Lucio and Anna Arceo
 Katherine Glaze Lyle
 Patricia Lyle
 Lawrence Lyles
 Bradley Marple
 Rosemarie M. Marshall
 Cory L. Martin
 Catherine Cooper Matthews
 Mike Matthews
 Miya Maysent
 Vincenzo Mazzurco
 Letty C. McAdams
 James D. McCarthy
 Mr. and Mrs. James McClure
 Jane Dean McConnell
 Kathy Ann McCurdy
 Rachel Mentink-Ferraro
 Anne W. Mercer
 Astrid G. Merriman
 Elizabeth Eagan Miller
 Sherian Minczewski
 Charles Dee Mitchell
 Teresa Moeller
 Julie Morgan
 Sophia Morgan
 Mr. and Mrs. Bruce A. Morrice
 Ronald C. Morrill
 Liz R. Morris
 Chris Peter Moyes
 Robert F. Murchison
 Jean M. Murdock
 Inga Musselman
 Lacy Naylor
 Kenneth W. Nelson
 Margaret J. Nelson
 Carl A. Niendorff
 Hisashi Nikaidoh
 John Nolan
 Deborah Novoselich
 Daniel O'Grady
 Mr. and Mrs. Thomas O'Toole
 Stuart F. Owen
 Karen Pancorvo
 Mr. and Mrs. Gillette N. Parrott
 Mark Q. Partin

Michael William Paschetag
 Angela D. Paulos
 John Payne
 Richard Peebles
 Warren Ross Petersen
 Carol Sue Placido
 Todd Platt
 Mr. and Mrs. Rick C. Porter
 Dr. and Mrs. Martin S. Posner
 Scot Presley
 Mr. and Mrs. Jim Pressler
 Perry M. Presto
 Carole Price
 Rohit Venkat Puskoor
 Gregory Pynes
 James S. Ramsey, Jr.
 Lisa Ratliff
 Mr. and Mrs. Kurt C. Read
 Mr. and Mrs. John J. Reoch, Jr.
 Rene J. Reyes
 Monty Rial, Jr.
 Frank A. Richards
 Joanna P. Robben
 Mr. and Mrs. Randolph W. Robinson
 Mr. and Mrs. Gordon Roe
 David G. Rogers
 Richard S. Rogoff
 Mrs. Richard Rome
 Josh Rose
 Dr. and Mrs. Randall Rosenblatt
 Dr. and Mrs. Charles R. Rosenfeld
 Louise M. Rosenfield
 Shai Michael Rozen
 Candace Rubin
 Rachel Rucker-Schmidt
 John Sadden, Jr.
 Jane Sadler
 The Honorable and Mrs. William F. Sanderson, Jr.
 Mr. and Mrs. Donald H. Schaffer
 Gayatri Seshadri
 Lewis Shaw II
 Jane Shea
 James Patrick Sheehan and Bryan Loving
 Linda C. Shirley
 Dr. and Mrs. Norman R. Silverman

Steve Silverman
 Toni R. Sircely
 Renee Skinner and Trey Branham
 Frank Oliver Sloan
 Arthur Tremaine Smith
 Sally Smith
 Wendell Sneed
 Kim Snipes
 Paul Sokal
 Tracy South
 Tim Sowers
 Michael Spivey
 Elizabeth Anne Srere
 Jack A. Stecher
 Joan Stein-Streilein
 Salle W. Stemmons
 Vicki Stensrud
 Mr. and Ms. Frank Stevenson II
 Dennis Stone
 Patricia M. Stone and Gary R. Rice
 Mr. and Mrs. Richard L. Strom
 Scott Swanson
 Don Tapani
 Stephen R. Taylor
 Robert Thomas
 Judith Tichansky
 Cynthia Keely Timms
 Kip Tindell III
 Cynthia Trochu
 Ryan Turner
 Philip Van Keuren
 Michael R. Veale
 Richard Vitale
 Adam Barrett Walker
 Kay Walker
 Roslyn A. Walker
 Bob Wallace
 Julie Wardner
 Melvin Watson
 Dr. and Mrs. William R. Weaver
 John Webb
 Don E. Welsh
 Ann L. Wessel
 Christopher Westerheide
 B. Hobson Wildenthal

Elizabeth G. Williams
 J. Bowman Williams
 Kimberly Williams
 Alicia Wilson
 David E. Witherspoon
 Debra Witter
 Deborah Wootton
 Thomas C. Wright
 Carol Wyant
 Mr. and Mrs. Michael A. Young

Junior Associate

Isabel K. Ahrendt
 Maria T. Alquicira
 David E. Amiot
 Ashley Andrews
 Timothy Annick
 Julia J. Anthony
 Alexandra H. Antonioli
 Jennifer Apperti
 May Atassi
 Virginia Bailey
 Rachel Baldwin and Grant Baldwin
 AnnMarie Banasik
 J. March Baremore
 Amanda Beatty
 Lav Bendandi
 Alicia Berger
 Margaret Berno
 Sarah Bishop
 Ty Bishop
 Kathryn Bogart
 Summer Bosch
 Jeffrey Scott Broaddus
 Rosamond Brown
 Mr. and Mrs. Joseph Bumpas
 Margaret E. Burnett
 Laurel Bush
 Cindy Bussiere
 Christopher Buxton
 David H. Byrd
 Alicia Carpenter
 Loren Carpenter
 Whitney and Aaron Carroll

Mr. and Mrs. Wynn Cary
 Rachel Center
 Stuart J. Chasanoff
 Alexander Chen
 Matthew Ciccone and Stephanie Ciccone
 Lili Clark
 Katherine C. Cohen
 Grace E. Cook
 Dakota A. Cooley
 Jordan C. Cortez
 Zhaira Costiniano
 Michael Cotumaccio
 Kirsten Cronin
 Tori Crowe-Chieffalo
 Cara Cruz
 Mr. and Mrs. Charlie A. Cullum
 Katherine A. Curry
 Elena Dabova
 Courtney D'Alesio and Gus David
 Katherine Dalton
 Kristin M. Daly
 Dr. and Mrs. Brandon Danford
 Miles T. Danielson
 Laila Dar
 Hina Dave
 Joseph T. Davidson
 Camille M. Davis
 Jenny Davis
 Conrad B. DeBaillon
 Araceli N. Decanini
 Audrey Decherd
 Andrea A. De Pro
 Mayron Z. Desta
 Grace Dewar and Kevin Fraker
 Michael Dewberry
 Dallas J. Dillon
 Keshav Dimri
 Mr. and Mrs. Kyle Dooner
 Grant V. Dow
 Hannah L. Dulaney
 Erin Duvall
 Jean A. Dymott
 Mr. and Mrs. Jeffrey D. Eiting
 Dr. and Mrs. Brandon Elrod
 Mr. and Mrs. Brent English

Sierra Espina and Chad Boyette
 Ashley Fairhurst and Stephen West
 Rachel Finkbohner
 Nicole Flores
 Maxim J. Franke
 Elena Frattaroli
 Meredith Freeman and Christopher Siemasko
 Mary C. Frenkel
 Breck Gallini
 Kristie Ganss
 Jean Marie Garayburu
 Cynthia Garcia
 Rick C. Garcia
 Grecia Garza
 Natalie Gaytan
 Mr. and Mrs. Robert Gessner
 Hope L. Gilbert
 Diego Gil-Palacios
 Mr. and Mrs. Patrick Glenn
 Arielle Goldberg
 Sammetria Goodson
 Kirstin Grimm
 Alyssa Gross
 Nargas Haghighi
 Asher Hallman
 Andrew L. Hanson
 Caroline Hardin
 Linda Hardison
 Holden E. Havlick
 Carter Haynes
 Nick Hendrix
 Joseph N. Hernandez
 Kian Hervey
 Robert Hill
 Elizabeth Hodach
 Talley Hodges
 Leslie Holloman
 Michael W. Holmes
 Maggie Hood
 Bradley Houston
 Abby E. Howard
 Lindsey E. Hughes
 Mr. and Mrs. Matt V. Humphrey
 Katie Hutchinson
 Clayton Irby

Molly Irvin
 Stephen Iya
 Joanna L. Jackson
 Lindsay R. Jackson
 Lauren James
 Jeffrey M. Johnson
 Kandace Johnson
 Anderson Jones
 Stephanie Jones
 Thomas D. Kennedy and Robert M. Clements
 Humza Khan
 Allison Klion
 Marcus Knowles
 Lily Kramlich-Taylor
 Meredith A. Kuser
 Bora Laçi
 Kate Landrum
 Amy Lavender
 Ashton Leath
 Julie Lecklitner
 Varunee Lervisit
 Allen Levy
 Stevie-Beth Lewis
 Meredith Leyendecker
 Katherine Lopez
 Diane Ellen Lowe and Michael Durrance
 Nandini Madan
 Benny Ignacio Maldonado and Josh Long Runion
 Lea Mallison and Veronica Crecelius
 Ann W. Masciarotte
 Linda Mastaglio
 Mary Claire Maxwell
 Michael McCarty
 Mr. and Mrs. Harry McClish
 Madison McCracken
 Sean McGuire and Matthew Gunnells
 Stephen T. McKimmey
 Jamele R. Medina
 Kelly A. Moore
 Sharon Mora-Schulz
 Hannah Moskal
 Tanner Moussa
 Mr. and Mrs. Ross Mulford
 Anna Murnane
 Latha K. Nehru

Adrienne Norris
 Martha B. Norton
 Atticus O'Brien
 Brett Oliver
 Matthew Ornstein
 Nicole Parker
 Lauren Parrish and Andrew Amaro
 John Pennington
 Allison Perry
 Laura L. Pickens
 Jessica Poor
 Kelsey Powell
 Courtney A. Roy Ranger
 Rebecca Rauenhorst
 Rosilyn Rayborn
 Mr. and Mrs. John Reese
 William A. Remington
 Mr. and Mrs. Jason Rice
 Charlotte C. Richards
 Judson T. Richardson
 Catherine Rigdon
 Jocelyn Rigel
 Hannah Rivera and Nash Wadud
 Nicole D. Roberts
 Mr. and Mrs. Alexander Rogers
 Lindsey Rubin
 Caroline A. Rubino
 Beth and Jared Russell
 Abigail and James Rust
 Kathleen F. Sams
 Priscila Soria Sanchez
 Cole Schenewerk
 Sara Scherper
 Carrie Schimpff and Daniel Blue Garcia
 Justin J. Schmid
 Schaffer Schuessler
 Kara Shannon
 Kelly Shunneson
 Skip Simpson
 Lekha Singh
 Molly Smith
 Sarah Smoak
 Lane Spann
 Christian Stanco
 Mr. and Ms. Jason Anthony Stangel

Lainey Summers and Chase Summers
 Mr. and Mrs. George M. Sylvia
 Laura Lindsay Tatum
 Trey Taylor
 Gechi P. Tesic
 Matthew R. Thomas
 Caroline M. Thompson
 Dr. and Mrs. Devin Trousdale
 Adriana X. Trujillo
 Alexandra V. Truong
 Diane N. Vargas
 Christian B. Walker
 Michelle Walker
 Blake Ward
 Ariel Watt
 Mr. and Mrs. Crayton Webb
 David G. Webster
 Elsbeth Weempe
 Mary A. West
 Monica H. White
 Margaret Wilbanks
 Virginia A. Wilbanks
 Mr. and Mrs. Mick L. Wilhelm
 Mr. and Ms. Brandon Wilhite
 Elizabeth W. Williams
 Whitney G. Williamson
 Paul Wilson
 Laura K. Wise
 Monica Woodhams
 Stephen Wu
 Katherine R. Wyker
 Parker E. Young
 Matt Zingsheim
 Maura Zingsheim

Corporate Support

The following corporations have supported the Museum with cash support ranging from \$1,000 and up as of June 30, 2020.

Ameriprise Financial
 Bank of America / Bank of America Foundation
 Barrow, Hanley, Mewhinney & Strauss, Inc.
 BBVA Compass
 Ben E. Keith Company/The Ben E. Keith Foundation
 Commerce Street Holdings
 Dallas College
 Ecolab, Inc.
 Ernst & Young
 Fidelity Investments
 Frost Bank
 HALL Group
 Harold Simmons Foundation
 Heritage Auction Galleries
 Hibbs-Hallmark & Company
 Hunt Consolidated, Inc.
 Interceramic, Inc.
 JPMorgan Chase
 Lennox International Inc.
 Locke Lord LLP
 MD Medical Group
 The Meadows Foundation
 Michael E. Thomas, Inc.
 Millet the Printer, Inc.
 NCH Corporation
 Pricewaterhouse Coopers L.L.P.
 The Rosewood Corporation
 S&P Global Inc.
 Systemware, Inc.
 Texas Instruments
 Tom Thumb Good Neighbor Program
 TracyLocke
 VisitDallas

Corporate In-Kind

The Dallas Morning News
 HALL Group
 KERA/KXT 91.7
 Knoll Inc.
 Locke Lord LLP
Texas Monthly

Institutional Donors

We thank and recognize these donors for their support as of June 30, 2020.

Community Organizations

Art Bridges, Inc.
 Fichtenbaum Charitable Trust
 Junior League of Dallas, Inc.
 TACA

Foundations

Art Mentor Foundation Lucerne
 Chadwick/Loher Foundation
 The Dallas Foundation
 The Hersh Foundation
 The Austin E. Knowlton Foundation, Inc
 The Eugene McDermott Foundation
 Stephen M. Seay Foundation
 TurningPoint Foundation
 Keith and Margie Weber Foundation
 Graham Williford Foundation for American Art

Government

Office of Arts and Culture
 Texas Commission on the Arts

Higher Education

Booker T. Washington High School Advisory Board

Special Events

The following donors have supported Museum special events with cumulative gifts of \$500 or greater in FY 2020.

\$100,000 and above

Peggy and Carl Sewell/Jacqueline Sewell Atkinson/
 Sewell Automotive Companies
 Mr. and Mrs. Kelcy L. Warren

\$50,000–\$99,999

The Eugene McDermott Foundation/
 Mary McDermott Cook

\$25,000–\$49,999

Charlie and Moll Anderson Foundation
 Jennifer and John Eagle/John Eagle Dealerships
 Laura and Walter Elcock
 Nasiba and Thomas Hartland-Mackie
 J.P. Morgan
 Barbara Thomas Lemmon
 Neiman Marcus
 PNC
 Katherine and Eric Reeves/Greenlight Credentials
 Catherine and Will Rose
 Deedie Rose
 Texas Instruments
 Vaughn O. Vennerberg II
 VITRO

\$15,000–\$24,999

Elaine and Neils Agather
 Bank of America
 Nancy M. Dedman
 Claire Emanuelson
 Headington Companies
 Marguerite Steed Hoffman
 Patty and James Huffines
 Gene and Jerry Jones
 Bill and Mary Noel Lamont

Locke Lord LLP
 Susan and Bill Montgomery
 Wendy and Bill Payne
 Allen and Kelli Questrom
 Howard and Cindy Rachofsky

\$10,000–\$14,999

Blue Cross Blue Shield
 Shelly Hoglund Dee
 John A. Henry III
 Donald and Mary Catherine Huffines,
 Phillip and Holly Huffines
 Jennifer and Tom Karol
 Lincoln Property Co./Mr. and Mrs. J. Timothy Byrne
 Vicki and Brian Miller
 Margot Perot
 Emberli and David Pridham
 Selwyn Rayzor and Richard Moses
 Amanda and Charlie Shufeldt
 Lee Ann and Alan White

\$5,000–\$9,999

Ann and Gabriel Barbier-Mueller
 Alana and Ron Brame
 Lael and Peter Brodsky
 Mr. and Mrs. Henri Bromberg III
 Chanel
 Maura B. Costello
 Mollie Allen Crow
 John W. Dayton
 Rusty and Bill Duvall
 Jeff and Pam Ellerman
 Patti Elliott
 Rebecca and Barron Fletcher
 Mr. and Mrs. Donald S. Freeman, Jr.
 Loren M. Glasser and Jill C. Bee
 Field and Sabrina Harrison
 Highland Park Village
 Crystal Lourd
 Cristina and Harry Lynch
 Debbie H. Myers
 Rajan Patel
 Lucilo Peña and Lee Cobb

Karen and Richard Pollock
 Stephen A. Saldanha and Suzanne A. Caruso
 Deborah and John Scott
 Gowri and Alex Sharma
 Sogand Shoja
 Nancy Shutt
 Jo and Andre Staffelbach

\$2,000–\$4,999

Elizabeth H. Beck and Henry C. Beck III
 Phyllis Coit
 Jeanne and Berry Cox
 Mary Ann and Richard Cree
 Linda and Bill Custard
 Claire Dewar
 Judith and James Gibbs
 Kathleen and Robert Gibson
 J. M. Hagggar, Jr. Family Foundation
 Debra and Kenneth Hamlett
 Mr. and Mrs. John P. Harloe
 Dee Dee and Hale Hoak
 Ann and Lee Hobson
 Carole Hoffman
 The Hogle Foundation
 Jode Johnson
 Sejal Kapadia
 Melinda and Mark Knowles
 Peter and Lisa Kraus
 Mrs. Roger D. Lapham, Jr.
 William Leazer
 Gerald and Sandra Lippes Foundation
 Meghan Looney
 Lottye and Bobby Lyle
 Nancy Cain Marcus
 Janie and Cappy McGarr
 Angela D. Paulos
 Sarah and Ross Perot, Jr.
 The Honorable Jeanne Johnson Phillips
 Mark Plunkett and Meredith Plunkett
 Caren Prothro
 Carolyn and Karl Rathjen
 Mr. and Mrs. Joel Robuck
 Mr. and Mrs. Chris J. Rourk
 Mr. and Mrs. John F. Skelton III

Bill and Gay Solomon
 Southwestern Medical Foundation
 Gayle Stoffel
 Bentley Tibbs and Larry Lane
 Lisa and Kenny Troutt
 Maxine and Ben Trowbridge
 Heather and Ray Washburne
 Elizabeth and Carl Webb
 Mr. and Mrs. Herbert Weitzman
 Marnie and Kern Wildenthal
 Mr. and Mrs. Scott Yaguchi

\$1,000–\$1,999

Ann Griffith Ash
 Diane Brierley
 Linda L. Burk
 Mr. and Mrs. Alec Champlin
 Lisa and Clay Cooley
 Mr. and Mrs. Don R. Daseke
 Melissa and Trevor Fetter
 Empress Gilbert and Micah Gilbert
 Louise and Guy Griffeth
 Diana Gutman
 Marian Hines
 Mr. and Mrs. Barron U. Kidd
 Nancy Nasher
 Nancy Perot and Rod Jones
 Elizabeth Plumlee
 Karen Rigdon
 Deborah Johnson Ryan
 Jewel Stern
 Emily Summers
 Margaret and Leon Walker Fund of Communities
 Foundation of Texas

\$500–\$999

Cathy Allday
 Mr. and Mrs. Jay D. Arbetter
 Mr. and Mrs. Don Averitt
 Mr. and Mrs. James Baird
 Mr. and Mrs. Maurice Ballew
 Dr. and Mrs. Colin S. Bell
 Mr. and Mrs. John Benda

Nikki Beneke
 Mr. and Mrs. Mike T. Bierman
 Mr. and Mrs. Robert J. Bigham, Jr.
 Dorothy H. Bjorck
 Mr. and Mrs. Robert C. Black
 Lisa Blair
 Tara Bond-Freeman and Mark Freeman
 Mr. and Mrs. Noel Braniff
 Kathleen Brooks
 Mr. and Mrs. Richard Lang Brown
 David Cadwallader
 Shannon W. Callewart
 Sandra D. Campbell
 Thomas Cranfill Campbell
 Francine Wittenberg Cashen
 Valerie H. Casillas
 Mr. and Mrs. E. N. Cates, Jr.
 Nancy Connor
 Mr. and Mrs. Joseph Contestabile
 Monica Cooley
 Susan D. Cooper
 Kristin S. Cordiak
 Mr. and Mrs. John Crocker
 Elena Dabova
 Alice Hilary Dawson
 Kathy Dewbre
 Mr. and Mrs. Ben C. Doherty
 Judy Dryden
 Dr. and Mrs. Frank J. Durante
 Paige Elliott
 Mr. and Mrs. Don Epperson
 Cindy Feld
 Mr. and Mrs. Hollye C. Fisk
 Mr. and Mrs. Bram Flynn
 Becky Foster
 Nancy E. Gabel
 Barbara Elizabeth Gary
 Mary Larkin Geosits
 Mr. and Mrs. Mark Stewart Geyer
 Sharon Gleeson
 Mr. and Mrs. Bruce Goldberg
 Nancy Jo Greenbach
 Ilene Greene
 Mary Griggs
 Alfred B. Guinn

Mr. and Mrs. Stuart G. Guthrie
 Diana Gutman
 Nancy and Jeremy Halbreich
 Dr. and Mrs. Mark Hardin
 J. Renee Harrison
 Sharon Harrison
 Mrs. Richard Haynes
 Kim Himes
 Rita and Henry Hortenstine
 Mr. and Mrs. John T. Houston
 Char Hubble
 Marilyn Hubble
 Mr. and Mrs. Albert D. Huddleston
 Gwendolyn M. Huff
 Mrs. Bart Humphrey
 Sylvia Hunt
 Paula Jones
 Charlotte Kimberlin
 Teresa King
 Arezoo Kojoori
 Azita Kojouri
 Joni Krieg
 Muffin Lemak
 Dr. and Mrs. Mark Lester
 Mr. and Mrs. George R. Lewis
 Mary MacRae
 Emily Maduro and Joseph J. Wielebinski
 Karen L. Magee
 Mr. and Mrs. Joseph Marshall
 Mr. and Mrs. Michael R. McBay
 Mr. and Mrs. David L. McCombs
 Mr. and Mrs. Jay G. McDonough
 Mr. and Mrs. Steven E. Meyer
 Sandy Nachman
 Sherrian O'Hara
 Abbé L. Patton
 Mr. and Mrs. Aubrey W. Perry
 Mr. and Mrs. Michael E. Phillips
 John Pickett and Regina Bruce
 Mr. and Mrs. Biggs C. Porter
 Holland Powell
 Loretta D. Powers
 Jennifer Roberts
 Sarah I. Roby
 Lori Routh

Carla Russo and Joe Russo
 Mr. and Mrs. Larry Rutt
 Alice Schear
 Sandy Secor
 Mr. and Mrs. Clay C. Sell
 Jan Showers
 Suzanne S. Simons
 Tricia Sims
 Katherine Smethie
 Mr. and Mrs. Frank Spina
 Debbie Stack
 Mr. and Mrs. Bruce Stensrud
 Jane Stringer
 Mr. and Mrs. Larry David Stuart, Jr.
 Elizabeth Suellentrop
 Erin F. Taylor
 Mr. and Mrs. John W. Turner
 Susan Vaughan
 Mr. and Mrs. Kenneth M. Vesledahl
 Mr. and Mrs. Peter Weeks
 Cheri Weyman
 Stacey Wiggins
 Mr. and Mrs. Joseph H. Willems
 Elizabeth Williams
 C'Mone Wingo

Special Events In-Kind Donors

Droese Public Relations
 Heritage Auctions
 Lorenzo Hotel
Modern Luxury Dallas
 MySweetCharity
PaperCity
 SWOON, The Studio
 Todd Events

Munger Society

The Munger Society consists of benefactors who have included the Museum in their estate plans through bequests, promised gifts of art, life income gifts, charitable lead trusts, life insurance policies, or retirement plans.

Anonymous (3)
 Naomi D. Aberly and Laurence H. Lebowitz
 Mr. and Mrs. Charles M. Best II
 Mr. and Mrs. Frank W. Blue
 Mr. and Mrs. Daniel D. Boeckman
 Elizabeth Boeckman
 Michal Boothe
 Mr. and Mrs. Edward O. Boshell, Jr.
 Carole Braden and Vera LoCurto*
 Barbara and John A. Buxton
 Kay and Elliot Cattarulla
 Barbara W. Charlton
 Marie and John Houser Chiles
 J. E. R. Chilton
 Mrs. Allen B. Cobb
 Alessandra Comini
 Sally Copass-Jackson and Hal Jackson
 Elizabeth Perry Courville
 Betty Jo Taylor Cox
 Karen and Kevin Crowder, Jonathan Crowder
 Mrs. Robert H. Dedman
 Charron Denker
 Ralph C. Disch, M.D.*
 Mr. and Mrs.* William C. Estes
 Amy Faulconer
 Stanley Feld and Cecelia Feld
 Gayle David Fogelson*
 Robby Goodman
 Mr. and Mrs. Jeremy L. Halbreich
 Tim Hanley
 Henry H. Hawley III*
 Marguerite Steed Hoffman
 S. R. Horchow*
 Jay M. Ihrig
 N. Page Johnson

Kim Jordan
 Ellen Lindsey Key
 Marten F. Klop*
 Mr. and Mrs. C. Richard Kramlich
 Helen W. Lansburgh
 William Leazer
 Mark Leonard
 Joy and Ronald Mankoff
 Mrs. Stanley Marcus
 Charlene C. and Tom F. Marsh
 Mr. and Mrs. C. Thomas May, Jr.
 Charles Dee Mitchell
 Joyce and Harvey Mitchell
 Jay W. Oppenheimer
 David T. Owsley
 I. Benjamin Parrill*
 Sidney and George* Perutz
 Bonnie Pitman and David Gelles
 Harry and Peggy Ploss Charitable Trust
 Robert G. Pollock
 Dan Pritchett
 Allen and Kelli Questrom
 Cindy and Howard E. Rachofsky
 Paul Radman, D.D.S.
 William B. Rodriguez
 Lysa and Greg Rohan
 Catherine and Will Rose
 Deedie Potter Rose
 Candace Rubin
 Dr. and Mrs. Armond G. Schwartz
 Allen Segal, M.D.*
 Mr. and Mrs. George* A. Shutt
 Jewel Stern
 Gayle and Paul* Stoffel
 Sandra L. Streng
 Bunny Thomsen
 Sharman Beasley Vesecky, Ed.D.
 Suzanne Weaver
 Karen Erxleben Weiner
 Martha M. Wells
 Sharon and Michael Young

Restricted Funds

The following donors have supported the Museum with commitments and gifts of \$500 or greater to restricted funds in FY 2020.

\$1,000,000 and above

Estate of Gayle David Fogelson
 The Hartland and Mackie Family Foundation
 The Estate of Henry H. Hawley III
 Marguerite Hoffman and Tom Lentz
 Estate of William B. Jordan and Robert Dean Brownlee

\$500,000–\$999,999

Jorge L. Baldor
 The S. Roger Horchow Family
 Nancy C. and Richard R. Rogers

\$250,000–\$499,999

Tim Headington
 Mr. and Mrs. Lee Hobson
 Interceramic
 Mr. and Mrs. William M. Lamont, Jr.
 Mr. and Mrs. William A. Montgomery
 Ginger Murchison Foundation
 The Lupe Murchison Foundation

\$100,000–\$249,999

J. Patrick Collins
 Mary Anne Cree
 Richard de Unger
 Durham Family Foundation
 Mr. and Mrs. Walter B. Elcock
 Kosmos Energy
 David T. Owsley
 Michael L. Rosenberg Foundation
 Texas Instruments Foundation

\$50,000–\$99,999

Anne R. Bromberg

\$25,000–\$49,999

Mr. and Mrs. Thomas Cranfill Campbell
Rusty and Bill Duvall
EarthX
Sharon and Michael Young

\$10,000–\$24,999

Harry W. Bass, Jr. Foundation
Bybee Foundation
Jun Il and Jae Sun Kwun
Lucilo A. Peña and Lee A. Cobb
The Shifting Foundation

\$5,000–\$9,999

Anonymous
Sheryl Adkins-Green and Geoff Green
Art Bridges, Inc.
Mr. and Mrs. Stuart M. Bumpas
Mr. and Mrs. Mark H. LaRoe
Mr. and Mrs. George T. Lee, Jr.
Fraser E. Marcus
Charles D. Mitchell

\$1,000–\$4,999

Janelle M. Ellis
Mr. and Mrs. Tim Goss
Alan M. May
Monica and Torbejorne Purdy

Special Initiatives

The following donors have supported the Museum with commitments of \$1,000 or greater toward special initiatives.

\$1,000,000 and above

Mr. and Mrs. Donald S. Freeman, Jr.
The Hartland and Mackie Family Foundation

Marguerite Steed Hoffman and
Thomas Woodward Lentz
Cindy and Howard Rachofsky
Catherine and Will Rose
Deedie P. Rose
Peggy and Carl Sewell
Mr.* and Mrs. Paul Stoffel

\$500,000–\$999,999

Melissa and Trevor Fetter
The S. Roger Horchow Family
Nancy C. and Richard R. Rogers

\$250,000–\$499,999

Tim Headington
Ann and Lee Hobson
Interceramic
Susan and Bill Montgomery

\$100,000–\$249,999

J. Patrick Collins
Mary Anne Cree
Durham Family Foundation
Nancy Shutt

\$50,000–\$99,999

Fagadau Living Trust

\$25,000–\$49,999

Claire Dewar
Rusty and Bill Duvall
Sharon and Michael Young

\$10,000–\$24,999

Joe M. & Doris R. Dealey Family Foundation
Pam and Jeffrey Ellerman
Jun Il and Jae Sun Kwun
Lucilo A. Peña and Lee A. Cobb
Dr. and Mrs. Karl Rathjen
Mr. and Mrs. Greg A. Venker

\$5,000–\$9,999

Mr. and Mrs. Neils Agather
Mr. and Mrs. George T. Lee, Jr.

\$1,000–\$4,999

Shonn and Clarence Brown
Monica M. Purdy and Torbejorne E. Purdy

Special Exhibition Support

We recognize the following donors who made gifts of \$1,000 or more in support of special exhibitions during FY 2020.

\$50,000 and above

Art Mentor Foundation Lucerne
Marguerite Hoffman and Tom Lentz
Texas Instruments

\$20,000–\$49,999

Bank of America Foundation
HALL Group
Heritage Auction Galleries
Mr. and Mrs. Panos Karpidas

Arts & Letters Live

Arts & Letters Live salutes its 2020 sponsors, partners, and Series Supporters.

Annual Series Supporters**\$10,000 and above**

Jill C. Bee
Phillip Theodore Bee Trust
Hersh Foundation

\$5,000–\$9,999

Kathryne Bishop
Hazel and John Clendening
Karen and Mike Tankersley

\$2,500–\$4,999

Cyrena Nolan
MaryBeth and Gordon Shapiro
Victoria and Jack Tutterrow
Donna Wilhelm

\$1,000–\$2,499

Deborah Armstrong
Gwinneth and Steven Berexa
Boeckman Family Foundation
Laura and Dan Boeckman
Robert Bossard
Susan Brown and Bill McCoy
Emily and Jason Cassady
Barbara A. Davis
Sharon and Ben Fountain
Jane and Greg Greene
M. Jean Greenlaw
Melinda and Jim Johnson
Melissa Lenhardt
Mary Lewis
Rogelio R. Luevano, Jr.
Regina Montoya and Paul Coggins
Abbé Patton
Jennifer and Joel Proksch
Deedie Rose
Candace Rubin
Cynthia and John Rutherford
Kathy Surls
Susan Tanner
Mary and Matt Waller
Ellen Wood

\$500–\$999

Suzanne and Ansel Aberly
Kathy and Harlan Crow
Keith Einstein

Ola and Randall Fojtasek
 Charlene Howell
 Amy and Andy Jent
 George and Schatzie Lee
 Paula and Henry Zeitman

Arts & Letters Live Endowment Support

Kay Cattarulla Endowment for the Literary
 and Performing Arts
 McGee Foundation Arts & Letters Live Endowment
 Fund at the Dallas Museum of Art

Community Partners

Big Thought
 Clements Center for Southwest Studies, SMU
 Crow Museum of Asian Art at the University
 of Texas at Dallas
 Dallas Baptist University
 Dallas Holocaust and Human Rights Museum
 Dallas Theater Center
 Frontiers of Flight Museum
 KERA
 Wackym's Kitchen
 World Affairs Council of Dallas/Fort Worth

Promotional Partners

D Magazine
 KERA

Annual Fund Donors

Unrestricted gifts made to the Annual Fund support
 the operations and mission of the DMA.

\$25,000 and above

James F. and Jean Weldon Charitable Trust

\$5,000–\$24,999

Lois Mills Durden Trust
 Mr. and Mrs. Jerry W. Jones
 Carol and John Levy
 Ella Prichard

\$2,500–\$4,999

Mr. and Mrs. C. T. May, Jr.
 Ruth Mutch
 Bonnie Pitman and David Gelles

\$1,000–\$2,499

Kenneth Z. Altshuler
 Mr. and Mrs. Ike Brown
 Jason and Emily Cassady
 James Barry Clark
 William T. Heath
 Jane and Paul Jackson
 Mr. and Mrs. Wyatt T. Johnson
 William Leazer
 Abbé L. Patton
 Penn Davis McFarland Inc.
 Deedie Potter Rose

\$500–\$999

Mr. and Mrs. George W. Coleman
 Mr. and Mrs. Harlan Crow
 Mr. and Mrs. Frederick G. Currey
 The Dallas Woman's Club
 John Gardner
 Mr. and Mrs. Thomas E. Grace
 Forrest E. Hoglund
 Carol Ann McCoy
 Susan McIntyre
 Donovan Miller and Aaron Thomas
 National Council of Jewish Women, Inc.
 Sarah and Michael Sutton
 Roslyn A. Walker
 Karen Westergaard
 Dr. and Mrs. Henry Zeitman



Board of Trustees

The Board term, June 1, 2019–May 31, 2020, does not correspond with the Museum’s fiscal year.

Elaine Agather
 Victor Almeida
 Niels Anderskouv
 Thaddeus Arroyo
 Brian Bolke
 Stuart M. Bumpas
 Leland Burk
 J. Timothy Byrne
 Thomas C. Campbell
 J. E. R. Chilton
 J. Patrick Collins
 Mary McDermott Cook
 Edwin L. Cox*
 John W. Dayton
 Nancy Dedman
 Shelly Dee
 Claire Dewar
 Barbara Durham
 Rusty Duvall
 John R. Eagle
 Walter Elcock
 Jeffrey S. Ellerman
 Tom Fagadau
 Amy Faulconer
 Melissa Foster Fetter
 David J. Haemisegger
 Nancy Halbreich
 Kathryn W. Hall
 Thomas Hartland-Mackie
 Katherine Haskel
 Timothy C. Headington
 Lee Hobson
 S. Roger Horchow*
 Eric Johnson
 Sophia Johnson
 Gene Jones

Elisabeth Karpidas
 Jun Il Kwun
 Nicolette Lamont
 William M. Lamont, Jr.
 George T. Lee, Jr.
 Barbara Thomas Lemmon
 Thomas W. Lentz
 Carol R. Levy
 Brendan McGuire
 Susan Byrne Montgomery
 Nancy O’Boyle*
 Edith O’Donnell*
 Lucilo Peña
 Toby Purdy
 Kelli Questrom
 Cindy Rachofsky
 Carolyn Rathjen
 Harry Robinson, Jr.
 Margaret J. Rogers*
 Nancy C. Rogers
 Catherine Marcus Rose
 Deedie P. Rose
 Adrian Sada
 Peggy Sewell
 Gowri Sharma
 Sogand Shoja
 Nancy Shutt
 Dyann Skelton
 Jason Stangel
 Gayle Stoffel
 Greg A. Venker
 Vaughn O. Vennerberg II
 Sharon Young

*Deceased

Executive Committee

The Board term, June 1, 2019–May 31, 2020, does not correspond with the Museum’s fiscal year.

Board Officers

Catherine Marcus Rose, *President*
 William M. Lamont, Jr., *Chairman*
 Victor Almeida, *Vice President*
 Peggy Sewell, *Secretary*
 Susan Byrne Montgomery, *Treasurer*

At-Large Members

Stuart Bumpas
 Tim Byrne
 Mary McDermott Cook
 John Eagle
 Jun Il Kwun
 Tom Lentz
 Cindy Rachofsky
 Deedie Rose
 Gowri Sharma

Standing Committee Chairs

Greg Venker, *Audit*
 Walter Elcock, *Budget & Finance*
 Lucilo Peña, *Building & Grounds*
 Gayle Stoffel, *Collections*
 Jeff Ellerman, *Development*
 Lee Hobson, *Investment*
 Barb Durham, *Learning & Engagement*
 Shelly Dee, *Marketing*
 Elaine Agather, *Trustees & Governance*

Event Chairs and Volunteer Leadership

Art Ball

Saturday, April 18, 2020*
 Brian Bolke, *Chair*

Art in Bloom

Monday, March 2, 2020
 Therese Rourk, *Chair*
 Amy Warren, *Honorary Chair*

Contemporary Art Initiative

Julie Hawes
 Muffin Lemak
Co-Chairs

Dallas Museum of Art League

Dyann Skelton, *President*

Family Forum

Hallie Lamont
 Nicolette Lamont
Co-Chairs

Junior Associates

Kristanya and Jason Stangel
Co-Chairs

Silver Supper

Friday, February 7, 2020
 Patty Huffines, *Chair*
 Nancy Dedman, *Honorary Chair*

*Canceled due to COVID-19

Consolidated Statements of Financial Position

	June 30,	
	2020	2019
ASSETS		
Cash and cash equivalents	\$ 3,250,984	\$ 2,628,234
Investments, at fair value	244,398,089	230,147,658
Contributions receivable, net	12,493,210	16,015,707
Other receivables, net	2,501,961	2,887,690
Accrued investment income	157,266	186,987
Inventories, net	387,217	354,041
Prepaid expenses and deposits	740,200	2,617,800
Beneficial interest in trusts	68,288	68,288
Book, net	557,382	546,067
Property and equipment, net	9,668,044	10,508,114
Total assets	274,222,641	265,960,586
LIABILITIES		
Accounts payable	682,574	2,249,520
Accrued expenses	7,150,542	5,735,591
Revolving line of credit payable	2,385,000	2,385,000
Deferred revenue	468,958	570,023
Liability on annuity contracts	-	207,852
Notes payable	333,436	471,431
Note payable—SBA Payment Protection Program	2,501,003	-
Total liabilities	13,521,513	11,619,417
Net Assets		
Without donor restrictions	19,882,563	10,043,265
With donor restrictions		
Restricted by purpose or time	83,791,657	96,819,523
Restricted in perpetuity	157,026,908	147,478,381
	240,818,565	244,297,904
Total net assets	260,701,128	254,341,169
Total liabilities and net assets	\$ 274,222,641	\$ 265,960,586

Consolidated Statement of Activities and Changes in Net Assets

	Without Donor Restrictions	With Donor Restrictions	Total
Support			
Appropriations from the City of Dallas	\$ 1,069,896	\$ -	\$ 1,069,896
Contributed services	3,122,145	-	3,122,145
Exhibition support	55,000	-	55,000
Contributions	4,977,946	-	4,977,946
Government grants	274,861	-	274,861
Total support	9,499,848	-	9,499,848
Revenue			
Auxiliary activities	3,784,326	910	3,785,236
Education	557,190	-	557,190
Miscellaneous	65,423	58,057	123,480
Total revenue	4,406,939	58,967	4,465,906
Other support and revenue			
Gifts—other than art	5,674,181	16,314,518	21,988,699
Net investment return	384,073	6,756,675	7,140,748
Total other support and revenue	6,058,254	23,071,193	29,129,447
Net assets released from restrictions	21,800,080	(21,800,080)	-
Total support and revenue	41,765,121	1,330,080	43,095,201
Expenses			
Galleries and exhibitions	11,001,249	-	11,001,249
Collections	4,224,936	-	4,224,936
Education	3,649,177	-	3,649,177
Fundraising	6,043,012	-	6,043,012
General and administration	7,007,449	-	7,007,449
Total expenses	31,925,823	-	31,925,823
Change in net assets before change related to collection items not capitalized	9,839,298	1,330,080	11,169,378
Collection items purchased	-	(4,809,419)	(4,809,419)
Change in net assets	9,839,298	(3,479,339)	6,359,959
Net assets at beginning of year	10,043,265	244,297,904	254,341,169
Net assets at end of year	\$ 19,882,563	\$240,818,565	\$ 260,701,128

Schedule of Endowment Funds

Endowment funds include both donor-restricted and Board-restricted funds and earnings thereon which have not yet been expended for the purposes stipulated by the donor or Board. The endowment funds are composed of the following:

Acquisitions Endowment Funds	Total Net Assets
Marguerite and Robert Hoffman Endowment	\$ 16,005,720
Cecil and Ida Green Art Acquisition Fund	4,758,826
Amelia Lay Hodges Acquisition Fund	3,958,240
Decorative Arts Discretionary Endowment Fund	2,908,102
General Acquisitions Endowment Fund	2,811,065
Roberta Coke Camp Endowment Fund	1,964,189
African Art Acquisitions Endowment Fund	1,619,067
Gayle and Paul Stoffel Fund for Contemporary Art Acquisition	1,468,877
Textile Acquisitions Endowment Fund	1,103,865
The Stanley & Linda Marcus Endowment for the Acquisition of Latin American Art	937,099
Otis and Velma Davis Dozier Endowment Fund	554,545
Beatrice M. and Patrick E. Haggerty Endowment Fund	481,399
Mary Margaret Munson Wilcox Fund	389,545
E.E. Fogelson and Greer Garson Fogelson Charitable Fund	348,885
Charron and Peter Denker Fund for Contemporary Texas Art	347,241
Theodore and Iva Hochstim Endowment Fund	223,000
Texas Artists Endowment Fund	198,993
Laura and Walter Elcock Contemporary Art Endowment Fund	143,917
Susan Mead Contemporary Art Acquisition Endowment Fund	139,963
Total acquisitions endowment funds	40,362,538

Exhibition, Curatorial, and Conservation Endowment Funds

Exhibition Endowment Fund	18,365,938
The Hoffman Family Senior Curator of Contemporary Art	5,637,901
William B. Jordan and Robert Dean Brownlee Endowment	5,119,677
Freeman Family Exhibition Fund	4,310,275
Marguerite and Robert Hoffman Operating Fund	3,626,393
Modern and Contemporary Sculpture Endowment Fund	3,476,739
Lupe Murchison Curator of Contemporary Art Endowment Fund	3,367,893
Marcus-Rose Family Deputy Director Endowment Fund	3,035,290
The Allen and Kelli Questrom Curator of Works on Paper	3,022,834
The Ellen and Harry S. Parker III Curator of the Arts of the Americas and the Pacific	2,913,395
Cecil and Ida Green Curator of Ancient and South Asian Art	2,887,231
Pauline G. Sullivan Curator of American Art Endowment Fund	2,868,679

Margaret McDermott Curator of African Art Endowment Fund	2,705,043
The Nancy & Tim Hanley Associate Curator of Contemporary Art	2,220,635
Melba Davis Whatley Endowment Fund	2,102,313
NEH Chief Conservator	1,751,954
Margot B. Perot Curator of Decorative Arts and Design Fund	1,544,491
Barbara Thomas Lemmon Curator of European Art Endowment Fund	1,510,000
Lillian Clark Curatorship for Painting and Sculpture	1,386,428
The John Wilcox Contemporary Art Exhibition Endowment Fund	1,307,224
McDermott Conservation Endowment	1,063,108
Rosine Foundation Decorative Art Endowment Fund	734,825
Conservation Endowment Fund	654,915
Howard and Fanchon Hallam Endowment for Contemporary Art	569,573
Steven G. Alpert and Family Indonesian Art Fund	528,910
Charles Dee Mitchell Photography Fund	188,931
Jean and Bill Booziotis Fund for Design and Architecture	158,583
Exhibitionists Endowment Fund	152,307
The Graham Williford Foundation for American Art Endowment	38
Total exhibition, curatorial, and conservation endowment funds	77,211,523

Education Endowment Funds

McDermott Education Endowment Fund	4,208,512
The Kelli and Allen Questrom Director of the Center for Creative Connections	3,252,168
Office of Digital Archivist	3,090,222
DMA League Director of Education Endowment Fund	3,066,998
Mayer Library Endowment Fund	2,942,788
Anonymous Program Endowment Fund	2,188,374
The Bonnie Pitman Education Endowment to Do Something New	1,754,878
Education Endowment Fund for Interpretation	1,572,644
Pollock Foundation Education Endowment Fund	1,421,464
The Alex, Charlie, Grey, Jack and Rosey Fund	1,415,953
Mildred R. and Frederick M. Mayer Librarian Endowment Fund	1,410,369
Robert J. O'Donnell Endowment Fund	987,351
Gayle Hysinger Endowment Fund for Education	739,991
Nancy Cain Marcus Education Endowment Fund	711,003
Freeman Family Endowment Fund	710,221
Anonymous Endowment Fund	700,106
Jeffrey A. Marcus Education Endowment Fund	710,002
Boshell Lecture Series Endowment Fund	670,953
Rosewood Corporation Teacher Education Fund	652,016
Prothro Education Endowment Fund	645,110

The Martha McCarty Kimmerling Fund for Education	628,907
William Randolph Hearst Endowment Fund for Education Programs	504,948
Christopher and Sue Bancroft Education Endowment Fund	465,759
Marilyn R. and Leo F. Corrigan, Jr. Endowment Fund	406,575
Dr. Anson L. Clark Endowment Fund	391,437
Selma Parrill Children's Education Endowment Fund	285,214
Kay Cattarulla Endowment Fund for Literary and Performing Arts	276,390
Arch and Anne Giles Kimbrough Endowment Fund	375,008
Bank of America Education and Outreach Endowment Fund	371,575
Andrea Brenner-McMullen Arts Support Endowment Fund	297,397
Clara and Leo Corrigan, Sr. Endowment Fund	264,387
JC Penney Teaching Resource Center Endowment Fund	232,009
Albert and Minnie Susman Education Endowment Fund	223,276
King Foundation Education Endowment Fund	223,248
Jane Du Pont and Barron U. Kidd Endowment	199,540
Dozier Travel Endowment Fund	195,196
Bromberg Endowment Fund	184,042
Brettell Lecture Series Endowment Fund	171,663
Shirley Philipson Pollock Internship in Art Librarianship Endowment	169,752
DeGolyer Endowment Fund	167,082
Levy Endowment Fund for Music	155,193
Education Endowment Fund	152,128
Nancy and Jeffrey Marcus Endowment Fund	145,288
Karen and Richard Pollock Endowment Fund	141,545
Collins Lecture Series Endowment Fund	138,564
Hobson Education Endowment Fund	138,149
Betty Moroney Norsworthy Endowment Fund	137,826
Arthur Andersen Education Endowment Fund	121,922
McGee Endowment for Arts & Letters Live	118,542
Rick and Diana Strauss Special Education Endowment	37,372
Gateway Gallery Endowment Fund	29,053
Print and Drawing Endowment Fund	19,933
Total education endowment funds	40,220,043

Operations and Other Specified Purpose Endowment Funds

Expansion Campaign Endowment Fund	15,804,682
Family Fund Endowment Fund	11,239,262
Anonymous Endowment Fund I	4,972,771
Edward W. and Deedie Rose Endowment	4,911,888
The Eugene McDermott Director's Endowment	4,861,291
General Operations Endowment Fund	4,017,328
Fannie and Stephen Kahn Fund	3,960,172
Edmund J. and Louise W. Kahn Endowment Fund	3,681,005
Anonymous Endowment Fund 2	2,745,786
Gayle David Fogelson Endowment Fund	2,554,851
McDermott Challenge Endowment	2,130,938
Operating Reserve Fund	1,715,638
Program Endowment Fund	1,434,613
Anonymous Endowment Fund 3	1,355,771
McDermott Garden Endowment Fund	1,272,333
Sarah M. & Charles E. Seay Fund in honor of Jack R. Munger	1,005,654
Anne Marie & Thomas Walker Fund	991,777
NEA Challenge Grant Endowment Fund	810,227
DMA League Museum Beautification Endowment Fund	741,611
The Clarence and Ruth Roy Endowment Fund	591,713
Anonymous Director's Assistants Endowment Fund	567,905
Ernest and Irene Wadel Endowment Fund	493,726
Frank and Binswanger Fresh Flower Fund	449,361
S. T. Harris Endowment Fund	423,193
Fay and Newt Walker Endowment Fund	371,136
Shirley Pollock Endowment Fund	267,416
Harry and Ellen Parker Endowment Fund	254,420
Patsy Nasher Endowment Fund	145,086
Fleischner Courtyard Maintenance Endowment Fund	36,286
Total operations and other specified purpose endowment funds	73,807,840
Total endowment funds	\$231,601,944

Net assets with donor restrictions	240,818,565
Less net assets with donor restrictions for specified purposes and purchases of fixed assets	(24,516,360)
Net assets without donor restrictions	19,882,563
Less unrestricted, undesignated operating funds	(4,582,824)
	\$231,601,944

© 2020 Dallas Museum of Art

CONTRIBUTORS

Catherine M. Rose, Agustín Arteaga, Tamara Wootton Forsyth, Lillian Michel, Eric Zeidler, Veronica Treviño, Tricia Taylor Dixon, Carol Griffin, Yemi Dubale, Christina Burns, Edwina Gonzalez

COPYEDITING

Queta Moore Watson

DESIGN

Vynsie Law

PHOTOGRAPHY AND IMAGING SERVICES

Giselle Castro-Brightenburg, Gregory Castillo, Brad Flowers, Paul Molinari, Chad Redmon

The Dallas Museum of Art is supported, in part, by the generosity of DMA Members and donors, the National Endowment for the Arts, the Texas Commission on the Arts, and the citizens of Dallas through the City of Dallas Office of Arts and Culture.

